SEAL OF THE TOWN OF WINCHESTER MASS.
WATERFIELD
1638
WINCHESTER
1850

LOWER
STACK

WINCHESTER PUBLIC LIBRARY
WINCHESTER, MASS.

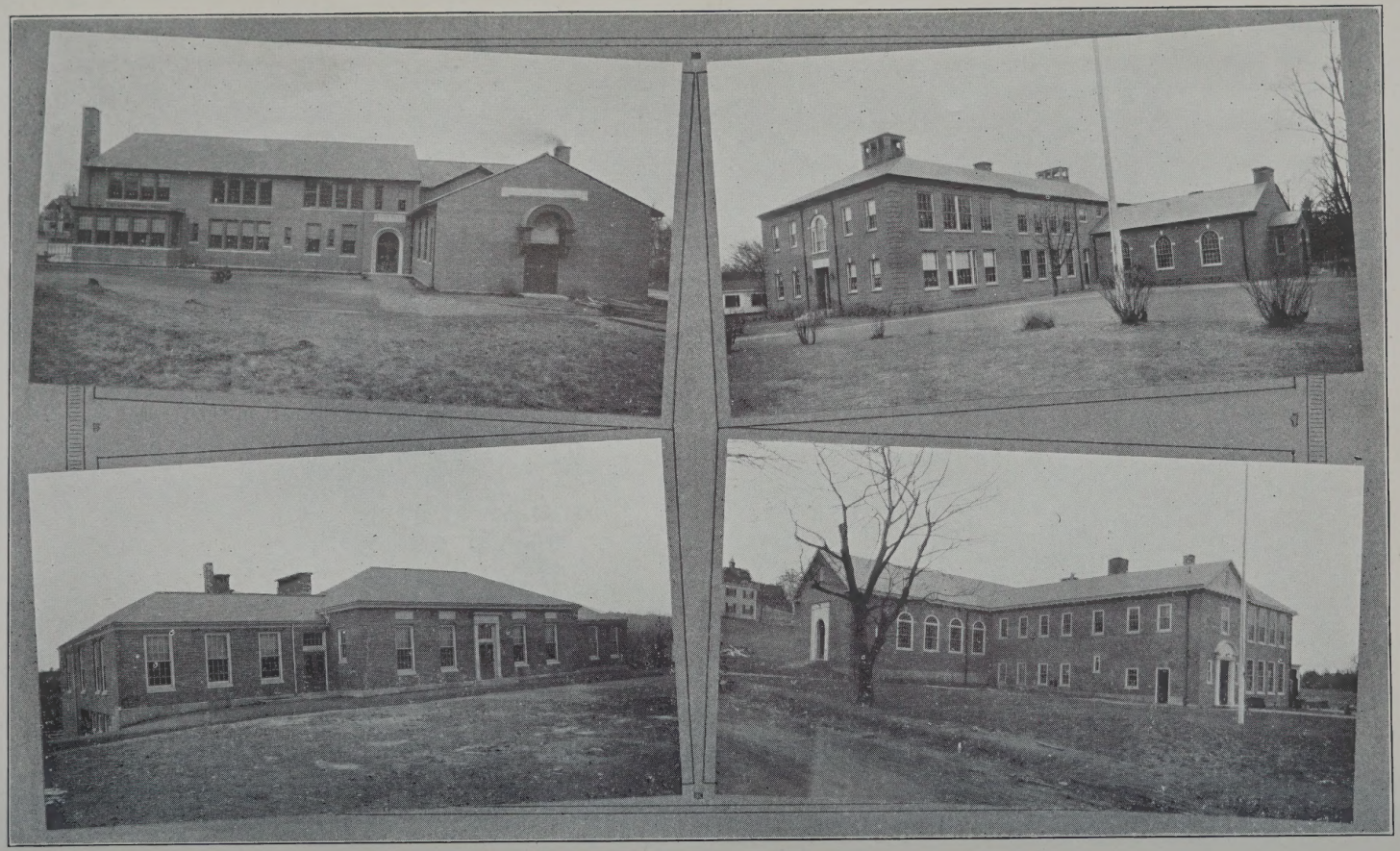

THE NEW SCHOOL BUILDINGS

(*Upper left*) LINCOLN
(*Lower left*) NOONAN

(*Upper right*) WYMAN
(*Lower right*) MYSTIC

LOWER
STACK

REPORTS

∴ OF THE ∴

TOWN OFFICERS

WINCHESTER

MASSACHUSETTS

1-9-2-4

Containing also the List
of Personal and Real Estate
Assessed for the year 1924

LOWER
STACK

K
974.44W
W
1924

Copy 2

TOWN OF WINCHESTER

Incorporated 1850

25-169

EIGHTH CONGRESSIONAL DISTRICT

SIXTH COUNCILLOR DISTRICT

1924

SIXTH MIDDLESEX SENATORIAL DISTRICT

TWENTY-FIFTH
MIDDLESEX REPRESENTATIVE DISTRICT

INCOME TAX DIVISION, SECOND DISTRICT

ANNUAL TOWN MEETING AND
ELECTION OF TOWN OFFICERS

First Monday in March

PUBLIC LIBRARY

MELROSE, MASS.
THE MELROSE FREE PRESS, INC.
1925

INDEX TO REPORTS OF TOWN OFFICERS

1924

Page
Assessors' Valuation and Statistics (back of book) 1
Cemetery Commissioners, Report of 225
Collector of Taxes, Report of 276
Fletcher Fund, Report of Trustees of Asa 212
Health, Report of Board of 193
Dental Clinic, Report of 206
Health Officer and Milk Inspector, Report of 196
Public Health Nurse, Report of 207
Sanitary Inspector, Report of 208
Stable Inspector, Report of 208
Library, Report of Trustees of 216
Librarian, Report of 218
Park Commissioners, Report of 214
Planning Board, Report of 177
Public Welfare, Report of the Board of 209
Schoolhouse Building Committee, Report of 260
New School for Northerly District, Report on 267
School Committee, Report of 229
Wadleigh School Principal, Report of 245
Music Supervisor, Report of 251
School Nurse, Report of 253
Director of Physical Education, Report of 254
Superintendent of Schools, Report of 235
High School Principal, Report of 240
Supervisor of Elementary Education, Report of 247
Selectmen, Report of 94
Board of Appeal, Report of 176
Building Commissioner, Report of 168
Wire Inspector, Report of 173
Compensation Agent, Report of 175
Fire Department, Report of Chief of 164
Inspector of Animals, Report of 174
Jurors' List 103
Licenses Issued 101
Lock-up, Report of Keeper of 164
Police Department, Report of Chief of 161
Registrars of Voters, Report of 174
Sealer of Weights and Measures, Report of 166
Superintendent of Streets, Report of 106
Town Counsel, Report of 158
Town Engineer, Report of 144
Town Accountant, Index to Report of 4
Town Accountant, Report of 283
Town Clerk, Report of 17
Births 93
Deaths 90
Dog Licenses 93
Fishermen's, Combination, Trappers' Certificates 93
Marriages 86
Town Officers, List of 7
Town Treasurer, Report of 280
Tree Warden, Report of 213

Page
War Memorial Committee, Report of 228
Water and Sewer Board, Report of 270
Water Registrar, Report of 273

INDEX TO THE ACCOUNTANT'S REPORT

Page
Abatement of Taxes 284
Accounting Department 289
Aggregate Total of Selectmen's Warrants 285
American Legion Quarters 289
Anticipation of Taxes—Temporary Loans 287
Appropriations by Revenue 287
Assessors' Department 290
Auditing Municipal Accounts 290
Balance Sheet, December 31, 1924 330
Board of Survey 290
Borrowing Capacity of Town 284
Building Department 290
Cemetery Maintenance 291
Cemetery—Sale of Lots 291
Charles River Basin Tax 292
Claim Account 292
Clerical Assistance 293
Collector of Taxes' Department 293
Committees 293
Committee on Pollution of Aberjona River 294
Committee on War Memorial 294
Contagious Disease 294
County Aid to Agriculture 294
County of Middlesex Tax 295
Debt Accounts 332
Debt, Net Funded or Fixed 305
Deferred Revenue Accounts 332
Division of Metropolitan Planning 295
Election and Registration 295
Engineering Department 295
Fire Department 296
Fire Department—Accounts Payable (1923 Bills) 296
Fire Prevention Tax 297
Gypsy and Brown Tail Moth Account 297
Gypsy and Brown Tail Moth Assessments 297
Health Department 298
Highways and Bridges 299
Highways and Bridges—Accounts Payable (1923 Bills) 299
Highways and Bridges—Outside Work 299
Alben Street 300
Brookside Avenue 300
Canal Street 300
Elmwood Avenue 300
Palmer Street 301
Prospect Street 301
Ridge Street 301
Swanton Street 301
Swanton Street Sidewalk 302
Historical Records 302
Independence Day 302
Inspector of Animals' Department 302

Page
Insurance 302
Interest 303
Legal Department 303
Library 303
Memorial Day 304
Metropolitan Park Tax 304
Metropolitan North Sewer Tax 304
Overlay Reserve Fund 305
Parks and Playgrounds 305
Payment of Town Debt in 1924 306
Pensions for Police Department 306
Pensions for Town Laborers 306
Planning Board 306
Planning Board—Accounts Payable (1923 Bills) 307
Police Department 307
Premium on School Building Loan 307
Premium on School Loan, Acts of 1922 308
Premium on Wildwood Cemetery Loan 308
Public Welfare, Board of—Asa Fletcher Fund 308
Public Welfare Department 308
Public Welfare Department—Accounts Payable 309
Reserve Fund 309
School Department 309
School Department —Accounts Payable (1923 Bills) 311
School Administration Building Account 311
School Building Account 311
School Building Committee 314
Sealer of Weights and Measures' Department 314
Selectmen's Department 315
Sewer Assessments 315
Sewer Construction 315
Sewer Maintenance 316
Shade Trees 316
Sidewalk Assessments 316
Snow and Ice 317
Soldiers' Exemption 317
Soldiers' Relief 317
State and Military Aid 317
State Tax 318
State Highway Tax 318
State Income Tax 318
State Betterment Assessments 318
Street Lights 319
Surface Drainage 319
Tax Titles 320
Taxes Unpaid December 31, 1924 284
Town Clerk's Department 320
Town Hall 320
Treasurer's Department 321
Trust Accounts 323
Unclassified Account 333
War Bonus Fund, Surplus 319
Water Construction 321
Water Maintenance 322
Water Rates 322
Winchester Hospital Bed 322
Workmen's Compensation Act Expenses 323
Workmen's Compensation Act Expenses—Accounts Payable (1923 Bills) 323

PUBLIC TRUST FUNDS

Page
Boyce Fund, Elizabeth J. 323
Bradstreet Library Fund, Charles W. 324
Cemetery Fund 324
Coffin Library Fund, Abraham B. 324
Daniels Library Fund, Frank W. 324
Fletcher Fund, Asa—Principal 325
Fletcher Fund, Asa—Income 325
Howe Library Fund, Nancy S. 325
Johnson Bequest, Henry F. 325
Metcalf Library Fund, Robert C. 326
Metcalf Library Fund Income, Robert C. 326
Nickerson Fund, Henry C. 326
Nickerson Fund Income, Henry C. 326
Parkhurst Fund, Wilder L. 327
Parkhurst Fund Income, Wilder L. 327
Permanent Care Fund Wildwood Cemetery 328
Permanent Care Fund Wildwood Cemetery—Deposits, 1924 328
Permanent Care Fund Wildwood Cemetery—Income 328
Prince Fund, Norman 328
Prince Fund Income, Norman 329
Skillings Library Fund, David N. 329
Symmes Fund, Zachariah 329
Winchester Fund, Wm. P. 329

TABLES

Page
Fire and Police Building Bonds 335
Interest Due Each Year on Town Debt 340
Park Loan Bonds 334
Public Playground Bonds 335
Road Material and Storage Shed Bonds 336
School Bonds (High) 334
School Building Loan Bonds 337
School Loan Bonds, Acts of 1922 337
Sewer Bonds 336
Surface Drainage Bonds 336
Town Debt Due Each Year 339
Water Fund Bonds 335
Wildwood Cemetery Loan 338

TOWN OFFICERS AND COMMITTEES 1924

ASSESSORS	(Term expires 1925)	**FRANK H. ENMAN
	(Term expires 1925)	***JOHN F. CASSIDY
	(Term expires 1925)	*PERCIVAL B. METCALF *Chairman*
	(Term expires 1926)	*JAMES HINDS
	(Term expires 1927)	HARRY T. WINN, *Chairman*
AUDITOR	(Elected annually)	†WILLIAM E. PRIEST
BOARD OF HEALTH	(Term expires 1925)	J. HARPER BLAISDELL, M.D.
	(Term expires 1926)	CARL F. WOODS, *Chairman*
	(Term expires 1927)	MARK R. JOUETT, Jr.
††BOARD OF PUBLIC WELFARE	(Term expires 1925)	NATHANIEL M. NICHOLS
	(Term expires 1926)	FRANCES G. FITZGERALD
	(Term expires 1927)	A. NATALIE JEWETT, *Chairman*
CEMETERY COMMISSIONERS	(Term expires 1925)	CHARLES J. RAMSDELL
	(Term expires 1926)	JOSEPH L. S. BARTON
	(Term expires 1927)	CHARLES A. GLEASON, *Chairman*
	(Term expires 1928)	ALBERT A. REED
	(Term expires 1929)	ERNEST R. EUSTIS *Clerk and Supt. of Cemetery*
COLLECTOR OF TAXES	(Elected annually)	*WILLIAM H. STINSON
		†††WALTER H. DOTTEN
CONSTABLES	(Elected annually)	WILLIAM R. McINTOSH
		EDWARD F. MAGUIRE
		PETER J. SHAUGHNESSY
MODERATOR	(Elected annually)	F. MANLEY IVES
PARK COMMISSIONERS	(Term expires 1925)	WILLIAM S. PACKER
	(Term expires 1926)	GEORGE T. DAVIDSON, *Chairman*
	(Term expires 1927)	FREDERICK C. ALEXANDER
PLANNING BOARD	(Term expires 1925)	oARTHUR A. KIDDER
	(Term expires 1925)	ARTHUR W. DEAN, *Chairman*
	(Term expires 1926)	MAURICE C. TOMPKINS
	(Term expires 1927)	FRANK E. ROWE, *Secretary*
	(Term expires 1928)	*PRESTON POND, *Chairman*
	(Term expires 1927)	WILLIAM L. PARSONS

SCHOOL COMMITTEE	(Term expires 1925)	††††EDWARD A. TUCKER,
	(Term expires 1925)	WILLIAM A. BARBER
	(Term expires 1925)	ROBERT F. GUILD
	(Term expires 1926)	ELSIE B. TOMPKINS
	(Term expires 1926)	*DANFORTH W. COMINS, *Chairman*
	(Term expires 1927)	GRACE H. HIGHT
	(Term expires 1927)	ROBERT M. STONE, *Chairman*
SELECTMEN	(Elected annually)	THOMAS R. BATEMAN, *Chairman*
		WILLIAM P. CALLAHAN
		WALTER H. DOTTEN
		CHARLES R. MAIN
		ROBERT F. WHITNEY
TOWN CLERK	(Term expires 1927)	MABEL W. STINSON
TOWN TREASURER	(Elected annually)	*GEORGE H. EUSTIS
		ooHARRIE Y. NUTTER
TREE WARDEN	(Elected annually)	SAMUEL S. SYMMES
TRUSTEES OF ASA FLETCHER FUND	(Hold office at pleasure of the Town)	ALFRED S. HALL, *Chairman*
		H. WADSWORTH HIGHT
		VINCENT FARNSWORTH
TRUSTEES OF TOWN LIBRARY	(Term expires 1925)	EDGAR J. RICH
	(Term expires 1926)	FRANCIS E. SMITH
	(Term expires 1927)	GEORGE H. EUSTIS, *Chairman*
WATER AND SEWER BOARD	(Term expires 1925)	EDMUND C. SANDERSON, *Chairman*
	(Term expires 1926)	CHARLES E. KENDALL
	(Term expires 1927)	CLARENCE P. WHORF

APPOINTMENTS MADE BY THE BOARD OF SELECTMEN

BOARD OF APPEAL	(To April 1, 1925)	JAMES S. ALLEN, *Chairman*
	(To April 1, 1926)	ARTHUR T. SMITH
	(To April 1, 1927)	RALPH S. VINAL
oooBUILDING COMMISSIONER	(To May 1, 1925)	MAURICE DINNEEN
BURIAL AGENT OF DECEASED SOLDIERS AND SAILORS	(To April 1, 1925)	WALTER B. LORD

CLERICAL ASSISTANT	(To April, 1, 1925)	ELDITH M. LEWIS
CLERK OF SELECTMEN	(To April 1, 1925)	GEORGE S. F. BARTLETT
COMPENSATION AGENT	(Holds office under Compensation Law)	JAMES HINDS
CUSTODIAN TOWN HALL	(To April 1, 1925)	EDWARD J. CALLAHAN

ELECTION OFFICERS (Appointed during the year)

Republicans	Democrats
CHARLES N. BACON	ANNA V. CULLEN
GEORGE J. BARBARO	HARRY J. DONOVAN
JOSEPH BLACKHAM	GEORGE J. DUNBURY
KENNETH T. CALDWELL	DWIGHT ELLIOTT
HARRIETTE C. ELMER	TIMOTHY H. HALEY
ROBERT M. HAMILTON	FRANK L. HUMPHREY
GEORGE W. JOHNSTON	GEORGE F. LEDUC
HARRIE Y. NUTTER	ROYAL McCARTHY
FRANK T. OLMSTEAD	LEO J. MAWN
KENNETH M. PRATT	MANLINO G. MOFFETT
WILLIAM E. RAMSDELL	MERRYMAN S. PRICE
ALDEN H. SYMMES	THOMAS SMITH
W. ALLAN WILDE	ROBERT H. SULLIVAN

FENCE VIEWERS	(To April 1, 1925)	WILLIAM A. NICHOLSON FREDERICK L. WALDMYER
FIRE DEPARTMENT	**Chief Engineer:**	DAVID H. DeCOURCY
	Deputy Chief:	JOHN J. GORMAN
	Senior Captain:	EUGENE S. FLAHERTY

Permanent Firemen

HARRY E. BROWN — JOHN J. FLAHERTY
JAMES E. CALLAHAN — RAYMOND C. HANSCOM
FRANK DUFFY — EVERETT W. KIMBALL
EDW. D. FITZGERALD — ALEX. W. McKENZIE
ROBERT SCANLON

Call Firemen

Combination No. 1

GEORGE F. OSBORNE, Capt.

JOHN E. HANLON — GEORGE R. NOWELL
HARRY G. KEMPTON — JAMES L. NOWELL
LEIGH S. ROBERTS — JOHN RICHARDSON

Combination No. 2

JOHN McCARRON — WALTER B. LORD

Combination No. 3

ERNEST G. BEATON, Capt.

EDWARD CALLAHAN — MICHAEL J. McNEIL
TIMOTHY H. CALLAHAN

Ladder No. 1
EDWARD D. FITZGERALD, Capt.

JOHN J. DANEHEY	HUGH J. SKERRY
MICHAEL J. FOLEY	JAMES J. BOYLE
JAMES HAGGERTY	JAMES S. MULRENAN

EUGENE P. SULLIVAN

NOTE:—Chief Engineer holds office under Tenor of Office for Chiefs of Fire Departments in Metropolitan District; Deputy Chief, Senior Captain and Permanent Firemen hold office under Civil Service Law and Call Firemen are appointed by the Chief subject to approval by the Board of Selectmen.

FOREST WARDEN	(To Dec. 1, 1924)	DAVID H. DeCOURCY
GENERAL CLERK	(To April 1, 1925)	MABEL W. STINSON
LOCAL MOTH SUPERINTENDENT	(To Dec. 31, 1924)	SAMUEL S. SYMMES
INSPECTOR OF ANIMALS	(To April 1, 1925)	WILLIAM BUCKLEY, *Vet. Surgeon*
INSPECTOR OF WIRES	(To April 1, 1925)	DAVID H. DeCOURCY
MEASURER OF GRAIN	(To May 1, 1925)	MAURICE DINNEEN
MEASURERS OF LEATHER	(To July 1, 1925)	GEORGE J. DUNBURY ANDREW J. LYNCH MICHAEL J. SULLIVAN
MEASURERS OF WOOD AND BARK	(To April 1, 1925)	

JOHN D. COAKLEY	JOHN O. RAY
CHARLES A. LANE	JOSEPH F. WINN

WILLIAM E. JOHNSON

POLICE DEPARTMENT	**Chief**	WILLIAM R. McINTOSH
	Lieutenant	JOHN A. HARROLD
	Sergeants	WILLIAM H. ROGERS THOMAS F. CASSIDY

Patrolmen

WILLIAM E. CASSIDY	DANIEL P. KELLEY
EUGENE M. DANEHEY	JOHN H. NOONAN
JAMES P. DONAGHEY	ARCHIBALD M. O'CONNELL
JAMES E. FARRELL	EDWARD W. O'CONNELL
CHARLES J. HARROLD	JAMES V. O'CONNELL
JOHN F. HOGAN	JOHN J. REGAN

Keeper of the Lockup (To April 1, 1925)
WILLIAM R. McINTOSH

Special Police (To April 1, 1925)

EDWARD J. CALLAHAN	ALEXANDER MACDONALD
JOHN CAMPBELL	THOMAS McGOWAN
HERBERT L. COX	THOMAS J. MACKSEY
HARRY W. DOTTEN	NATHANIEL M. NICHOLS
DAVID H. DeCOURCY	WILLIAM A. NOWELL
THOMAS F. FAHEY	EDWARD F. SHEA

ROBERT H. EASON, Jr.

NOTE:—Chief of Police, Lieutenant, Sergeants and Patrolmen appointed by the Board of Selectmen under Civil Service Law, accepted by the Town June 15, 1911. Special police officers appointed by the Board of Selectmen, not under Civil Service Law.

PUBLIC WEIGHERS	(To April 1, 1925)	RUSSELL A. GRANT HAROLD J. SLACK
REGISTRARS OF VOTERS	(To 1925) (To 1926) (To 1927)	ARTHUR E. SANFORD BERNARD F. MATHEWS HOWARD S. COSGROVE, *Chairman* xMABEL W. STINSON
SEALER OF WEIGHTS AND MEASURERS	(Civil Service)	MAURICE DINNEEN
SUPERINTENDENT OF STREETS	(To April 1, 1925)	JAMES HINDS
TOWN COUNSEL	(To April 1, 1925)	ADDISON R. PIKE
†TOWN ACCOUNTANT	(TO April 1, 1927)	WILLIAM E. PRIEST
TOWN ENGINEER	(To April 1, 1925)	JAMES HINDS

WEIGHERS OF COAL (To April 1, 1925)

CAROLINE J. COAKLY	STANLEY W. MOBBS
JOHN D. COAKLEY	CHARLES A. LANE
MAURICE DINNEEN	JUSTIN L. PARKER
THOMAS H. DUFFY	JOHN K. PLUMMER
WILLIAM E. JOHNSON	MERTON L. SCRIBNER

JOSEPH F. WINN

*Resigned.

**Elected at a joint meeting of the Board of Assessors and Board of Selectmen on April 7, 1924 to fill vacancy caused by resignation of James Hinds.

***Elected at a joint meeting of the Board of Assessors and Board of Selectmen on April 26, 1924 to fill vacancy caused by resignation of Percival B. Metcalf.

†Wm. E. Priest was appointed Town Accountant at a meeting of Board of Selectmen held on March 31, 1924, his appointment to date from April 1, 1924 and his term of office to expire April 1, 1927. The office of Town Auditor was abolished at this meeting.

††Formerly called Overseers of Poor, name changed by vote of the Town.

†††Appointed at meeting of Board of Selectmen held October 6, 1924 to fill vacancy caused by resignation of William H. Stinson.

††††Elected at joint meeting of School Committee and Board of Selectmen held November 3, 1924, to fill vacancy caused by resignation of Danforth W. Comins.

oElected at a joint meeting of Planning Board and Board of Selectmen held on April 26, 1924, to fill vacancy caused by resignation of Preston Pond.

ooAppointed Town Treasurer at a meeting of the Board of Selectmen held on August 4, 1924, to fill vacancy caused by resignation of George H. Eustis.

oooUnder the Building By-Laws adopted by the Town and effective September 1, 1920, the Building Inspector is called the Building Commissioner. He appoints a Plumbing Inspector who also has supervision of gas piping. Mr. Dinneen is Plumbing Inspector.

xRegistrar of Voters by virtue of her office as Town Clerk.

APPOINTMENTS MADE BY THE ASSESSORS

ASSISTANT ASSESSOR	F. PERCYVAL LEWIS
CLERK	LILLIAN M. HARDY

APPOINTMENTS MADE BY COLLECTOR OF TAXES

DEPUTY COLLECTOR OF TAXES *Up to October 8, 1924	(Appointed Annually)	*MABEL W. STINSON

APPOINTMENTS MADE BY THE BOARD OF HEALTH

BACTERIOLOGIST	(To April 1, 1925)	HERBERT E. BOWMAN
CLERICAL ASSISTANT	(Term expires at Pleasure of the Board)	MARY E. GILLESPIE
HEALTH OFFICER AND INSPECTOR OF MILK	(To April 1, 1925)	MAURICE DINNEEN
DIRECTOR OF TUBERCULOSIS WORK	(Term expires at pleasure of the Board)	RICHARD W. SHEEHY, M.D
INSPECTOR OF SLAUGHTERING	(To April 1, 1925)	WILLIAM BUCKLEY *Vet. Surgeon*
PUBLIC HEALTH NURSE	(Term expires at pleasure of the Board)	MABEL B. ROSS
SANITARY INSPECTOR	(To April 1, 1925)	PATRICK CRAUGHWELL
STABLE INSPECTOR	(Term expires at pleasure of the Board)	DANIEL E. HURLEY
DENTIST	(Term expires at pleasure of the Board)	DR. ROY Y. RAYMOND

APPOINTMENTS MADE BY BOARD OF PUBLIC WELFARE

SECRETARY		MARION L. SMITH

APPOINTMENTS MADE BY THE SCHOOL COMMITTEE

SUPERINTENDENT OF SCHOOLS	(To July 1, 1925)	JAMES J. QUINN
ATTENDANCE OFFICER CUSTODIAN OF SUPPLIES	(To July 1, 1925)	NATHANIEL M. NICHOLS

APPOINTMENTS MADE BY THE TOWN CLERK

ASSISTANT		ELDITH M. LEWIS

APPOINTMENTS MADE BY THE WATER AND SEWER BOARD

SUPERINTENDENT OF SEWERS	(To April 1, 1925)	JAMES HINDS
SUPERINTENDENT OF WATER WORKS	(To April 1, 1925)	WILLIAM T. DOTTEN
WATER REGISTRAR AND CLERK	(To April 1, 1925)	FREDERICK L. WALDMYER

FINANCE COMMITTEE—1924-1925

(Appointed for one year by the Moderator and the Chairman and the Secretary of the preceding Finance Committee)

ORGANIZATION OF COMMITTEE

*** ARTHUR S. HARRIS,
Chairman

*** RAYMOND MERRILL,
Secretary

**T. GRAFTON ABBOTT
*ROBERT W. ARMSTRONG
*HENRY F. BRYAN
**WILLARD T. CARLETON
***J. FRANK DAVIS
*CHARLES E. GREENE
*CHARLES J. HARROLD
***DANIEL F. HIGGINS
*KENNETH P. POND
*JOHN H. POWERS
**GEORGE A. RIVINIUS
**ALBERT K. HUCKINS
*JOSEPH W. WORTHEN

*First Year. **Second Year. ***Third Year.

SUB-COMMITTEES

A

MESSRS. HIGGINS, GREENE and HARROLD:

Board of Survey
Building Lines
Engineering
Highways and Bridges
Snow and Ice
Street Layouts
Street Lights
Surface Drainage
Town Stable

B

MESSRS. ABBOTT, POND and BRYAN:

Am. Legion Quarters
Fire Department
Gypsy & Br. Tail Moth
Pensions for Town Laborers
Pensions for Police
Police Department
Shade Trees
Soldiers' Relief
State and Military Aid
Town Hall

C

MESSRS. CARLETON, RIVINIUS and ARMSTRONG:

Accounting Dept.
Assessors' Dept.
Coll. of Taxes Dept.
Insurance
Interest
Reserve Fund
Selectmen's Dept.
Town Debt
Treasurer's Dept.
Workmen's Compensation

D

MESSRS. HUCKINS and POWERS :

Cemetery Dept.
Claim Account
Election and Registra'n
Independence Day
Legal Department
Library
Memorial Day
Parks and Playgrounds
Sewer and Water Construction and Maint.
Unclassified

E

MESSRS. DAVIS and WORTHEN:

Building Department
Clerical Assistance
Committees
Contagious Diseases
Health Department
Insp. of Animals Dept.
Planning Board
Public Welfare Dept.
Sealer of Weights and Measures Department
Town Clerk's Dept.
Winchester Hospital Bed

F

MESSRS. RIVINIUS, HIGGINS and BRYAN:

School Department

SPECIAL COMMITTEE APPOINTED BY THE TOWN AT THE ANNUAL TOWN MEETING MARCH, 1924, AND VOTE PASSED BY THE TOWN IN REGARD TO THIS COMMITTEE.

VOTED, That the sum of one thousand (1000) dollars be appropriated for the observance of Independence Day to be expended under the direction of a Committee of fifteen registered voters of the Town to be appointed by the Moderator.

COMMITTEE

GEORGE J. BARBARO
JAMES W. BLACKHAM
GEORGE M. BRYNE
MARSHALL J. ENGLAND
JAMES J. FITZGERALD
HENRY B. HARRIS
JAMES HINDS
CHARLES A. LANE
WILLIAM S. PACKER
RAYMOND E. PINKHAM
JAMES W. RUSSELL, Jr.
ROBERT H. SULLIVAN
EDWARD B. SMALLEY
MAURICE C. TOMKINS
T. PRICE WILSON

REPORT OF THE TOWN CLERK

For the Year 1924

SPECIAL TOWN MEETING

January 14, 1924

Meeting was called to order by the Moderator at 7.45 o'clock on the evening of January 14, 1924.

Warrant was read by the Moderator.

The following Tellers were appointed and sworn by the Moderator.

Robert F. Guild	Harrison F. Lyman
Nathaniel M. Nichols	Addison R. Pike

Article 1. To see if the Town will raise and appropriate a sum of money, in addition to the amount heretofore appropriated, for the construction and original equipment of the four school houses, the construction and original equipment of which were authorized at the annual town meeting held in the year 1922, and determine in what manner the money shall be raised.

Voted, That the sum of Fifteen Thousand Dollars ($15,000.) be appropriated for the construction and original equipment of the four school houses, the construction and original equipment of which were authorized by vote of the Annual Town Meeting held in 1922, as amended by a vote of the Annual Town Meeting

held in 1923, in addition to the amount heretofore appropriated therefor, the same to be expended by the School House Building Committee appointed in pursuance of a vote of the Annual Town Meeting held in 1922; that to meet said appropriation in part the Town Treasurer be and he hereby is authorized and instructed, with the approval of the Selectmen, under authority and in accordance with the provisions of Chapter 44 of the General Laws, to borrow the sum of Seven Thousand Dollars ($7,000), and to issue the note or notes of the town therefor, payable not later than one year from the date of issue, and that the remainder be paid from revenue of the current financial year.

Vote: Yes, 123. No, 1.

Winchester, Mass., January 14, 1924.

To the Town Clerk of Winchester, Mass.:

We hereby certify that one hundred forty-two (142) voters were admitted to the Town Meeting of January 14, 1924.

ROBERT H. SULLIVAN
DWIGHT D. ELLIOTT
HARRIE Y. NUTTER

Tellers.

Winchester, Mass., January 14, 1924.

Then personally appeared the above-named tellers and made oath that the foregoing statements subscribed to by them are true to the best of their knowledge and belief.

Before me,

MABEL W. STINSON,
Town Clerk.

Voting lists and counters were used at the entrance to the Hall and the following Tellers, duly appointed and sworn served:

Harrie Y. Nutter	Robert H. Sullivan
Frank T. Olmstead	Dwight D. Elliott

Voted, That this meeting be now dissolved. Meeting dissolved at 8.15 o'clock P. M.

Attest:

MABEL W. STINSON,
Town Clerk.

ANNUAL TOWN MEETING

March 3, 1924

Meeting was called to order by the Moderator at 5.40 o'clock A. M.

The Moderator read the Warrant (except the Articles which it was voted need not be read) and the return of service thereof.

Article 1. To choose by ballot the following officers:

a Moderator for one year,
five Selectmen for one year,
an Assessor for three years,
an Overseer of the Poor for three years,
a Town Clerk for three years,
a Town Treasurer for the ensuing year,
a Collector of Taxes for the ensuing year,
an Auditor for the ensuing year,
a member of the Water and Sewer Board for three years,
a Park Commissioner for three years,
a member of the Planning Board for five years,
a Cemetery Commissioner for five years,
a member of the Board of Health for three years,
a member of the Board of Health for one year, (to fill vacancy)
two members of the School Committee for three years,
a Tree Warden for the ensuing year,
three Constables for the ensuing year,
a Trustee of the Town Library for three years,

To choose or appoint all other usual Town officers in such manner as the Town may determine, and

To bring in their ballots, yes or no, in answer to the following question: "Shall licenses be granted for the sale of certain non-intoxicating beverages in this Town?"

For the foregoing purposes the polls will be opened at forty-five minutes after five o'clock in the forenoon and may be closed at thirty minutes after four o'clock in the afternoon.

For the consideration of the following articles the meeting may be adjourned to forty-five minutes afer seven o'clock in the afternoon on Tuesday the 4th day of March, 1924.

Voted, That we proceed to choose all usual and necessary Town Officers and that for such purpose the polls be opened at 5.45 o'clock A. M.

Voted, That we ballot "yes" or "no" on the License question.

Voted, That all other business under the warrant be postponed to forty-five minutes after seven o'clock in the afternoon of Tuesday March 4, 1924.

ELECTION

The following Ballot Clerks and Tellers appointed by the Selectmen and confirmed by the Moderator were sworn by the Moderator:

Republicans	Democrats
George J. Barbaro	Anna V. Cullen
Robert M. Hamilton	Henry J. Donovan
George W. Johnston	George F. Dunbury
Harriette C. Elmer	Dwight D. Elliott
Harrie Y. Nutter	Timothy H. Haley
Frank T. Olmstead	Frank L. Humphrey
Kenneth M. Pratt	George F. LeDuc
William E. Ramsdell	Royal McCarthy
W. Allan Wilde	Robert H. Sullivan

Leo J. Mawn, Democrat, was appointed by the Moderator and was duly sworn.

Ballot Boxes were shown to be empty.

Polls were declared open at 5.45 o'clock A. M.

At 4.30 o'clock in the afternoon it was Voted, That the polls be now closed. The polls were thereupon closed.

Voting Lists were divided from "A to K" and "L to Z" and there were accordingly two entrances for voters to the polling place in the hall and two Ballot Boxes, numbered one and two respectively, were used.

Check List 1 showed 1365 names checked.

Check List 2 showed 1302 names checked.

Total names checked, two thousand six hundred sixty-seven (2667).

Ballot Box 1 registered one thousand three hundred sixty-six (1366).

Ballot Box 2 registered one thousand three hundred three (1303).

Total Ballot Box registration two thousand six hundred sixty-nine(2669).

Ballot Box 1 registered two times for one ballot cast and Ballot Box 2 registered two times for one ballot cast, thus making the ballot box registration two more than actual ballots cast.

One Ballot without printing on the outside of same was returned as defective.

Number voted: Males, 1444. Females, 1223.

RESULT OF OFFICIAL BALLOT

Moderator for one year:

Frederick M. Ives	1861
Scattering	1
Blanks	805

Town Clerk for three years:

Mabel W. Stinson	2122
Scattering	1
Blanks	544

Selectmen for one year:

Thomas R. Bateman	1509
Edward W. Berry	1265
William P. Callahan	1418
Walter H. Dotten	1739
Frank L. Drummond	670
Charles R. Main	1616
Robert F. Whitney	1640
Scattering	3
Blanks	3475

Messrs. Bateman, Callahan, Dotten, Main and Whitney were elected.

Assessor for three years:

Jonas A. Laraway	877
Harry T. Winn	1647
Blanks	143

Mr. Harry T. Winn was elected.

Auditor for one year:

William E. Priest	2002
Blanks	665

Board of Health for three years:

Mark R. Jouett, Jr.	1013
Blanks	1654

Board of Health for one year:

J. Harper Blaisdell, M.D.	1694
Scattering	22
Blanks	951

Cemetery Commissioner for five years:

Ernest R. Eustis	1867
Blanks	800

Collector of Taxes for one year:

William H. Stinson	2019
Blanks	648

Constables for one year:

Edward F. Maguire	1864
William R. McIntosh	1862
Peter J. Shaughnessy	1774
Blanks	2501

Overseer of the Poor for three years:

A Natalie Jewett	1823
Scattering	3
Blanks	841

Park Commissioner for three years:

Frederic C. Alexander	1812
Scattering	2
Blanks	853

Planning Board for five years:

William L. Parsons	1758
Blanks	909

School Committee for three years:

Edward W. Comfort	1340
Grace H. Hight	1356
Robert M. Stone	1437
Scattering	4
Blanks	1197

Town Treasurer for one year:

George H. Eustis	1822
Scattering	4
Blanks	841

Tree Warden for one year:

Samuel S. Symmes	1901
Blanks	766

Trustee of Town Library for three years:

George H. Eustis	1828
Scattering	1
Blanks	838

Water and Sewer Board for three years:

Clarence P. Whorf	1796
Blanks	871

Shall licenses be granted for the sale of certain non-intoxicating beverages in this town?

Yes	646
No	1341
Blanks	680

Voted, That when we adjourn it be to Tuesday evening, March 4, 1924, at 7.45 o'clock.

Voted, That we now adjourn.

Attest: MABEL W. STINSON
Town Clerk

The following is a copy of the notice of the adjournment of the Annual Town Meeting of March 3, 1924, to March 4, 1924, as posted by the Town Clerk on the bulletin board at the Town Hall, in accordance with Section 3 of Article 1 of the By-Laws of the Town of Winchester, Mass.:

ANNUAL TOWN MEETING

Notice is hereby given that the Annual Town Meeting of March 3, 1924, was adjourned to meet at the Town Hall on Tuesday evening March 4, 1924, at 7.45 o'clock to act on Articles 2 to 48 inclusive, together with any unfinished business.

Attest: MABEL W. STINSON,
Town Clerk.

Winchester, Mass.,
March 4, 1924.

ADJOURNED ANNUAL TOWN MEETING

March 4, 1924.

Meeting called to order by the Moderator at 7.45 o'clock P. M. on March 4, 1924.

Moderator announced the result of the official ballot and declared the following persons elected, and also declared vote on license not passed:

Moderator for one year, Frederick M. Ives.

Town Clerk for three years, Mabel W. Stinson.

Selectmen for one year, Thomas R. Bateman, William P. Callahan, Walter H. Dotten, Charles R. Main, Robert F.Whitney.

Assessor for three years, Harry T. Winn.

Auditor for one year, William E. Priest.

Board of Health for three years,Mark R. Jouett Jr.

Board of Health for one year, J. Harper Blaisdell, M. D.

Cemetery Commissioner for five years, Ernest R. Eustis.

Collector of Taxes for one year, William H. Stinson.

Constables for one year, Edward F. Maguire, William R. McIntosh, Peter J. Shaughnessy.

Overseer of the Poor for three years, A. Natalie Jewett.

Park Commissioner for three years, Frederic C. Alexander.

Planning Board for five years, William L. Parsons.

School Committee for three years, Grace H. Hight, Robert M. Stone.

Town Treasurer for one year, George H. Eustis.

Tree Warden for one year, Samuel S Symnes.

Trustee of Town Library, George H. Eustis.

Water and Sewer Board for three years, Clarence P. Whorf.

Frederick M. Ives was sworn in as Moderator by Mabel W. Stinson, Town Clerk.

Mabel W.Stinson was sworn in as Town Clerk by the Moderator.

The following persons were sworn in by Frederick M. Ives:

Thomas R. Bateman	Edward F. Maguire
William P. Callahan	Peter J. Shaughnessy
Walter H. Dotten	A. Natalie Jewett
Charles R. Main	William L. Parsons
Robert F. Whitney	Grace H. Hight
J. Harper Blaisdell, M.D.	Robert M. Stone
Ernest R. Eustis	George H. Eustis

Clarence P. Whorf

The Assessors Oath of Office was administered to Harry T. Winn by the Moderator.

Article 2. To hear and act upon the report of the Town officers and the Finance Committee.

Voted, That the report of the Town Officers and of the Finance Committee be received and placed on file.

The following persons were appointed Tellers by the Moderator and duly sworn:

James W. Russell, Jr.	Walter J. Brown
T. Price Wilson	Joseph F. Ryan

Frank E. Rowe

Article 3. To raise money by taxation to meet the payment of Town bonds and notes becoming due in the current financial year.

Voted, That the sum of $69,504.60 be appropriated to pay bonds and notes of the Town becoming due in the year 1924.

Article 4. To see if the Town will authorize the Selectmen to appoint a Town Accountant, and vote to abolish the office of Town Auditor.

Voted, That the Selectmen be and hereby are authorized to appoint a town accountant under the provisions of section 55 of Chapter 41 of the General Laws and that when such appointment shall have been made the office of town auditor shall be abolished.

Article 5. To raise and appropriate money to defray the expenses of the Town for the current financial year, and especially for any of the following purposes, and determine in what manner the same shall be raised and through whom it shall be expended:

Accounting Department
American Legion Quarters
Assessors' Department
Auditor's Department
Board of Survey
Building Department
Cemetery Department
Claim Account
Clerical Assistance
Collector of Taxes' Department
Committees
Contagious Diseases
Election and Registration
Engineering Department
Fire Department
Gypsy and Brown Tail Moth and Insect Pests
Health Department
Highway and Bridges
Independence Day
Inspector of Animals' Department
Insurance
Interest
Legal Department
Library
Memorial Day
Parks and Playgrounds
Pensions of Police
Pensions of Town Laborers
Planning Board

Police Department
Poor Department
Reserve Fund
Revenue Account
School Department
Sealer of Weights and Measures Department
Selectmen's Department
Sewer Construction
Sewer Maintenance
Shade Trees
Snow and Ice
Soldiers' Relief
State and Military Aid
Street Lights
Surface Drainage
Town Clerk's Department
Town Hall
Treasurer's Department
Unclassified Account
Water Construction
Water Maintenance
Winchester Hospital Bed
Workmen's Compensation Act Expenses

AMERICAN LEGION QUARTERS

Voted, That the sum of twelve hundred (1200) dollars be appropriated, to be expended by the Selectmen, for repairs to and maintenance of the building owned by the Town and occupied by the American Legion.

ASSESSORS' DEPARTMENT

Voted, That the sum of forty-three hundred and forty (4340) dollars be appropriated for the expenses of the Assessors' Department, to be expended under the direction of the Board of Assessors, fifteen hundred (1500) dollars of which sum shall be for Assessors' salaries for the twelve months ending December 31, 1924.

ACCOUNTING DEPARTMENT

Voted, That the sum of nineteen hundred (1900) dollars be appropriated to be expended by the Town Accountant for expenses of the Auditor's Department and the Town Accountant's Department, of which fifteen hundred (1500) dollars shall be for the salary of the Auditor from January 1, 1924 to the time of the appointment of the Town Accountant, and the salary of the Town Accountant for the remainder of the twelve months ending December 31, 1924, each at the rate of fifteen hundred (1500) dollars per year.

BOARD OF SURVEY

Voted, That the sum of fifty (50) dollars be appropriated for carrying out the provisions of law relating to the Board of Survey, to be expended under the direction of the Selectmen.

BUILDING DEPARTMENT

Voted, That the sum of twenty-five hundred and sixty-one (2561) dollars be appropriated for the expenses of the Building Department, to be expended under the direction of the Selectmen.

CEMETERY MAINTENANCE

Voted, That the sum of five thousand (5000) dollars be appropriated to be expended together with the income from the permanent cemetery fund and one-half of the proceeds of sale of lots for the maintenance of Wildwood Cemetery.

CLAIM ACCOUNT

Voted, That the sum of two hundred and fifty (250) dollars be appropriated for the settlement of claims against the Town, to be expended under the direction of the Selectmen.

CLERICAL ASSISTANCE

Voted, That the sum of twenty-two hundred and ninety (2290) dollars be appropriated for clerical assistance, to be expended under the direction of the Selectmen, ten hundred and fifty (1050) dollars of which sum shall be for the salary of the General Clerk, and twelve hundred (1200) dollars shall be for the salary of the Assistant Clerk, for the twelve months ending December 31, 1924.

COLLECTOR OF TAXES' DEPARTMENT

Voted, That the sum of four thousand (4000) dollars be appropriated for expenses of the Collector of Taxes' Department, to be expended by the Collector of Taxes, and that two thousand five hundred (2500) dollars thereof shall be for the aslary of the Collector of Taxes for the twelve months ending December 31, 1924, upon condition, however, that he shall pay into the town treasury all official fees received by him.

COMMITTEES

Voted, That the sum of four hundred (400) dollars be appropriated for the necessary expenses of committees, for which no other provision is made, to be expended under the direction of the Selectmen.

CONTAGIOUS DISEASES

Voted, That the sum of forty-six hundred and fifty and 69-100 (4650.69) dollars be appropriated for the Contagious Disease Account overdraft for the year ending December 31, 1923, and that the further sum of thirty-five hundred (3500) dollars be appropriated for expenses to be incurred by the Board of Health during the current year, under the provisions of Chapter 111 of the General Laws and Acts in amendment thereof, in making the provision required by law for persons infected with small pox or other diseases dangerous to the public health, and in making provision for the reception, care and treatment, by hospitals established in the vicinity of the Town, of persons who by misfortune or poverty require relief during temporary illness.

ELECTION AND REGISTRATION

Voted, That the sum of nineteen hundred (1900) dollars be appropriated for election and registration expenses, to be expended under the direction of the Selectmen.

ENGINEERING DEPARTMENT

Voted, That the sum of ten thousand three hundred and forty-five (10,345) dollars be appropriated fro the expenses of the Engineering Department, to be expended under the direction of the Selectmen.

FIRE DEPARTMENT

Voted, That the sum of forty-one thousand six hundred (41,600) dollars be appropriated for maintenance of the Fire Department, to be expended under the direction of the Selectmen.

GYPSY AND BROWN TAIL MOTH

Voted, That the sum of two hundred and fifty (250) dollars be appropriated for the salary of the Tree Warden for ten months and that the sum of five thousand eight hundred and fifty (5,850) dollars be appropriated for destroying and suppressing gypsy, brown tail and leopard moths, tent caterpillars, and elm beetles,

to be expended under the direction of the Local Superintendent under and in complicance with the provisions of Chapter 132 of the General Laws and any Acts in amendment thereof and in addition thereto.

HEALTH DEPARTMENT

Voted, That the sum of fifteen thousand seven hundred and twenty-five (15,725) dollars be appropriated for the expenses of the Health Department, to be expended under the direction of the Board of Health.

HIGHWAYS AND BRIDGES

Voted, That the sum of eighty thousand (80,000) dollars be appropriated for maintenance and construction of highways and bridges during the year 1924, to be expended under the direction of the Selectmen.

HIGHWAYS AND BRIDGES—OUTSIDE WORK

Voted, That the sum of five hundred (500) dollars be appropriated, to be expended under the direction of the Selectmen, for work to be done by the street department upon private property for which the Town will be fully reimbursed during the current year. All applicants for such work, except public service corporations, to deposit with the Treasurer the cost thereof as estimated by the Selectmen before the work is begun.

Such deposits shall be kept separate from the general funds of the Town until the actual cost of the work done shall have been determined by the Selectmen when the amount of such cost shall be deducted from the deposits and transferred to revenue account and the balance, if any, returned to the applicants.

INDEPENDENCE DAY

Voted, That the sum of one thousand (1000) dollars be appropriated for the observance of Independence Day to be expended under the direction of a committee of fifteen registered voters of the town to be appointed by the Moderator.

Committee

George J. Barbaro
James W. Blackham
George M. Bryne
Marshall J. England
James J. Fitzgerald
Henry B. Harris
James Hinds
Charles A. Lane
William S. Packer
Raymond E. Pinkham
James W. Russell, Jr.
Robert H. Sullivan
Edward B. Smalley
Maurice C. Tompkins
T. Price Wilson

INSPECTOR OF ANIMALS' DEPARTMENT

Voted, That the sum of three hundred (300) dollars be appropriated for the inspection of animals, to be expended under the direction of the Selectmen.

INSURANCE

Voted, That the sum of three thousand ((3000) dollars be appropriated for premiums becoming due in the year 1924 for insurance of town property, to be expended by the Selectmen.

INTEREST

Voted, That the sum of forty-three thousand four hundred twenty-seven and 04-100 (43,427.04) dollars be appropriated for the payment of interest, due in the year 1924 on Town loans.

LEGAL DEPARTMENT

Voted, That the sum of eighteen hundred (1800) dollars be appropriated for the expenses of the Legal Department to be expended under the direction of the Selectmen.

LIBRARY

Voted, That the sum of sixty-three hundred and eighty (6380) dollars be appropriated for maintenance of the Public Library, to be expended under the direction of the Library Trustees. Said amount to include revenue from dog tax.

MEMORIAL DAY

Voted, That the sum of eight hundred and fifty (850) dollars be appropriated for the observance of Memorial Day, to be expended under the direction of the A. D. Weld Post of the Grand Army of the Republic.

PARKS AND PLAYGROUNDS

Voted, That the sum of ten thousand (10,000) dollars be appropriated for the improvement and maintenance of public parks, playgrounds and common and public plots, to be expended under the direction of the Park Commissioners.

PENSIONS FOR POLICE

Voted, That the sum of five hundred and forty-six (546) dollars be appropriated for pensions for retired members of the Police Department, to be expended under the direction of the Selectmen.

PENSIONS FOR TOWN LABORERS

Voted, That the sum of twenty-five hundred and sixty-six (2566) dollars be appropriated for pensions for retired Town laborers, to be expended under the direction of the Selectmen.

PLANNING BOARD

Voted, That the sum of twelve hundred and fifty (1250) dollars be appropriated for the expenses of the Planning Board, to be expended under the direction of the Planning Board.

POLICE DEPARTMENT

Voted, That the sum of thirty-two thousand and twenty-one (32,021) dollars be appropriated for maintenance of the Police Department, to be expended under the direction of the Selectmen.

POOR DEPARTMENT

Voted, That the sum of thirteen thousand seven hundred (13,700) dollars be appropriated for relief, support, maintenance and employment of the poor, to be expended under the direction of the Overseers of the Poor.

RESERVE FUND

Voted, That the sum of three thousand (3000) dollars be appropriated for a "Reserve Fund" as provided by Chapter 40 of the General Laws.

REVENUE ACCOUNT

Voted, That the sum of fifteen hundred and five and 77-100 (1505.77) dollars be appropriated to meet the overdraft upon the revenue account for the year ending December 31, 1923.

SCHOOL DEPARTMENT

Voted, That the sum of one hundred eighty-nine thousand six hundred and five (189,605) dollars be appropriated for support of the public schools, and for conveying pupils to and from the public schools, to be expended under the direction of the School Committee. Said amount to include the revenue from tuition of State Wards.

SEALER OF WEIGHTS AND MEASURES' DEPARTMENT

Voted, That the sum of six hundred and ninety-five (695) dollars be appropriated for the expenses of Sealer of Weights and Measures' Department, to be expended under the direction of the Selectmen, and that four hundred fifty (450) dollars thereof shall be for the salary of Sealer of Weights and Measures for the twelve months ending December 31, 1924, upon condition, however, that he shall pay into the town treasury all official fees received by him.

SELECTMEN'S DEPARTMENT

Voted, That the sum of thirteen hundred and fifty (1350) dollars be appropriated for the expenses of the Selectmen's Department, to be expended under the direction of the Selectmen.

SEWER CONSTRUCTION

Voted, That the sum of sixteen thousand five hundred (16,500) dollars be appropriated for Sewer Construction, to be expended under the direction of the Water and Sewer Board.

SEWER MAINTENANCE

Voted, That the sum of thirty-six hundred (3600) dollars be appropriated for maintenance of the sewerage system, to be expended under the direction of the Water and Sewer Board.

SHADE TREES

Voted, That the sum of twelve hundred (1200) dollars be appropriated to be expended by the Tree Warden, for planting shade trees, in accordance with the provisions of chapter 87 of the General Laws, and for the care and preservation of the same.

SNOW AND ICE

Voted, That the sum of twelve thousand five hundred (12,500) dollars be appropriated for the removal of snow and ice, to be expended under the direction of the Selectmen.

SOLDIERS' RELIEF

Voted, That the sum of fifteen hundred (1500) dollars be appropriated to be expended by the Selectmen, for necessary aid to soldiers and sailors and their families.

STATE AND MILITARY AID

Voted, That the sum of one thousand (1000) dollars be appropriated for State and Military Aid to be expended under the direction of the Selectmen, in accordance with the provisions of Chapter 115 of the General Laws and any Acts in amendment thereof.

STREET LIGHTS

Voted, That the sum of seventeen thousand six hundred (17,600) dollars be appropriated for street lighting, to be expended under the direction of the Selectmen.

SURFACE DRAINAGE

Voted, That the sum of sixty-six hundred (6600) dollars be appropriated for the construction of sewers for surface drainage purposes, to be expended under the direction of the Selectmen.

TOWN CLERK'S DEPARTMENT

Voted, That the sum of fourteen hundred (1400) dollars be appropriated for expenses of the Town Clerk's Department, to be expended under the direction of the Town Clerk, and that one thousand (1000) dollars shall be for the salary of the Town Clerk for the twelve months ending December 31, 1924, upon condition, however, that she shall pay into the town treasury all official fees received by her.

TOWN HALL

Voted, That the sum of eighty-two hundred and sixty-five (8265) dollars be appropriated for the maintenance of the Town Hall Building, to be expended under the direction of the Selectmen.

TREASURER'S DEPARTMENT

Voted, That the sum of twenty-one hundred and five (2105) dollars be appropriated for the expense of the Treasurer's Department, to be expended under the direction of the Treasurer, sixteen hundred (1600) dollars of which sum shall be for the salary of the Treasurer for the twelve months ending December 31, 1924.

UNCLASSIFIED ACCOUNT

Voted, That the sum of three thousand three hundred (3,300) dollars be appropriated to be expended under the direction of the Selectmen for the following purposes:

Care and repairs of clock on Congregational Church.
Ice for and repairs of public drinking fountains.
Preparation and certification of Town notes.
Town reports.
General supplies.

WATER CONSTRUCTION

Voted, That the sum of nineteen thousand six hundred (19,600) dollars be appropriated for extension of the water supply system to be expended under the direction of the Water and Sewer Board

WATER MAINTENANCE

Voted, That the sum of twenty-one thousand two hundred and twenty-five (21,225) dollars be appropriated for maintenance of the water supply system, to be expended under the direction of the Water and Sewer Board.

WINCHESTER HOSPITAL BED

Voted, That the sum of five hundred (500) dollars be appropriated for the care and support actually rendered or furnished

by the Winchester Visiting Nurse Association at its Hospital in Winchester, to such residents of the Town of Winchester as may be in whole or in part unable to support or care for themselves, said appropriation to be expended under the direction of the Selectmen.

WORKMEN'S COMPENSATION ACT EXPENSES

Voted, That the sum of thirty-six hundred and forty-eight (3648) dollars be appropriated for Workmen's Compensation Act Expenses, to be expended under the dire ction of the Selectmen.

Voted, That Article 9 be taken up.

Article 9. To see if the Town will authorize the Treasurer under the direction of the Selectmen to borrow money from time to time in anticipation of revenue of the financial year beginning January 1, 1924, and to issue a note or notes of the Town therefor.

Voted, That the Town Treasurer, under the direction of the Selectmen, be and hereby is authorized to borrow money from time to time in anticipation of the revenue of the financial year beginning January 1, 1924, and to issue a note or notes of the Town therefor, payable within one (1) year; any debt or debts incurred under this vote to be paid from the revenue of said financial year.

Winchester, Mass., March 4, 1924.

To the Town Clerk of Winchester, Mass.:

We hereby certify that six hundred seventy-seven voters were admitted to the Town Meeting of March 4, 1924.

WILLIAM E. RAMSDELL
D. D. ELLIOTT
FRANK T. OLMSTEAD
H. J. DONOVAN
GEORGE J. BARBARO
HARRIE Y. NUTTER
Tellers

Winchester, Mass., March 4, 1924.

Then personally appeared the above-named Tellers and made oath that the foregoing statements subscribed to by them are true to the best of their knowledge and belief.

Before Me,

MABEL W. STINSON
Town Clerk.

Voting Lists and Counters were used at the entrance to the Hall and the following Tellers served:

William E. Ramsdell
Dwight D. Elliott
Harrie Y. Nutter
George J. Barbaro
Frank T. Olmstead
Harry J. Donovan
Robert H. Sullivan

Voted, That when we adjourn it be to next Thursday evening, March 6, 1924, at 7.45 o'clock.

Voted, That we now adjourn. Adjourned at 10.20 0'clock P. M.

Attest: MABEL W. STINSON,
Town Clerk

The following is a copy of the notice of the adjournment of the Annual Town Meeting of March 3, 1924, to March 6, 1924, as posted by the Town Clerk on the bulletin board at the Town Hall, in accordance with Section 3 of Article 1 of the By-Laws of the Town of Winchester, Mass.:

ANNUAL TOWN MEETING

Notice is hereby given that the Annual Town Meeting of March 3, 1924, was further adjourned to meet at the Town Hall on Monday evening, March 6, 1924, at 7.45 o'clock, to act on Articles 6 to 48, inclusive, together with any unfinished business.

Attest: MABEL W. STINSON,
Town Clerk.

Winchester, Mass., March 5, 1924.

ADJOURNED ANNUAL TOWN MEETING

March 6, 1924.

Meeting called to order by the Moderator at 7.45 o'clock P. M. on March 6, 1924.

Article 6. To see if the Town will vote to erect a Memorial to commemorate the services and sacrifices of soldiers, sailors and marines and raise, by borrowing or otherwise, and appropriate money therefor.—(*War Memorial Committee.*)

Michael F. Grant was appointed Teller by the Moderator and duly sworn to serve in addition to the Tellers appointed on March 4, 1924.

Motion offered under this Article was lost. Vote: Yes 241 No, 388.

Voted, That we take up Article 8.

Article 8. To hear and act on the reports of the Committees heretofore appointed by the Town and to appoint other Committees.

Voted, That the report of the War Memorial Committee be accepted.

Moved, To authorize the War Memorial Committee to erect a monument to commemorate the services and sacrifices of those who lost their lives in the World War, this memorial to be the work of Herbert Adams of New York, and to locate the same upon the land of the town adjacent to the High School Building.

Voted, That this motion be laid upon the table to be taken up at a later session of this Town Meeting.

The Moderator asked Mr. Addison R. Pike to take the chair for a few moments to allow him to speak on the motion on War Memorial, and Mr. Pike did so.

Article 7. To see if the Town will instruct the School-house Building Committee, as authorized to construct primary school-

houses in the Chapin, Rumford, Wyman and Mystic districts, to investigate the needs of the remaining district, north of Mt. Vernon Street, east of Washington Street and north of Irving Street, and bring in a recommendation regarding the same, at the Annual Town Meeting in 1925. (Arthur E. French, et al)

Voted, That the town instruct the School House Building Committee, as authorized to construct primary schoolhouses in the Chapin, Rumford, Wyman and Mystic districts, to investigate needs of the remaining district, north of Mt. Vernon street, east of Washington Street and north of Irving Street, and bring in a recommendation regarding the same at the Annual Town Meeting in 1925.

Article 10. To authorize the Selectmen to appoint and employ a Town Counsel to institute and prosecute suits on behalf of the Town and to appear for, defend and settle suits, proceedings and claims brought against it.

Voted, That the Selectmen be and hereby are authorized to appoint and employ counsel for the Town to institute and prosecute suits on behalf of the Town and to appear for, defend and settle suits, proceedings and claims brought against it.

Article 11. To authorize the Selectmen to employ a Town Engineer.

Voted, That the Selectmen be and hereby are authorized to employ a Town Engineer who shall have charge of all plans and the entire engineering work of the Town.

Article 12. To fix the number of Measurers of Wood and Bark and delegate the appointment of the same to the Selectmen.

Voted, That the number of Measurers of Wood and Bark hereby is fixed at not more than eight persons, and that the appointment of the same for the year ending April 1, 1925, be and hereby is delegated to the Selectmen.

Voted, That we take up Article 14.

Article 14. To see if the Town will adopt or enact By-Laws regulating the erection or maintenance of out-door advertising signs, or take any action relating thereto.—(*Planning Board.*)

Voted, That Article 111 of the By-Laws be and is hereby amended by inserting after section 11 the following new section:

SECTION IIa. No person, firm, association or corporation shall erect, display or maintain a billboard, sign or other outdoor advertising device, except those exempted by Sections 30 and 32 of Chapter 93 of the General Laws,—

(*a*) Within fifty (50) feet of any public way.

(*b*) Within three hundred (300) feet of any public park, playground or other public grounds, if within view of any portion of the same.

(*c*) Nearer than fifty (50) feet to any other such billboard, sign or other advertising device, unless said billboards, signs or other advertising devices are placed back to back.

(*d*) On any location at the corner of any public ways and within a radius of one hundred and fifty (150) feet from the point where the center lines of such ways intersect.

(*e*) Nearer than one hundred (100) feet to any public way, if within view of any portion of the same, if such billboard, sign or other advertising device shall exceed a length of eight (8) feet or a height of four (4) feet.

(*f*) Nearer than three hundred (300) feet to any public way, if within view of any portion of the same, if such billboard, sign or other advertising device shall exceed a length of twenty-five (25) feet or a height of twelve (12) feet.

(*g*) In any event if such billboard, sign or other advertising device shall exceed a length of fifty (50) feet or a height of twelve (12) feet; except that the Selectmen may permit the erection of billboards, signs or other advertising devices which do not exceed forty (40) feet in length and

fifteen (15) feet in height if not nearer than three hundred (300) feet to the boundary line of any public way.

(*h*) No billboard, sign or other advertising device shall be erected, displayed or maintained in any block in which one-half of the buildings on both sides of the street are used exclusively for residential purposes; except that this provision shall not apply if the written consent of owners of a majority of the frontage on both sides of the street in such block is first obtained and is filed with the Division of Highways of the Department of Public Works, together with the application for a Permit for such billboard, sign or other advertising device.

(*i*) No billboard, sign or other advertising device shall be erected, displayed or maintained until a Permit therefor has been issued by the Division of Highways of the Department of Public Works pursuant to the following provisions: Upon receipt from said Division of a notice that application for a Permit to erect, display or maintain a billboard, sign or other advertising device within limits of the town has been received by it, the Selectmen shall hold a public hearing on said application in the town notice of which shall be given by posting the same in three or more public places therein at least one week before the date of such hearing. A written statement as to the results thereof shall be forwarded to said Division, containing, in the event of a disapproval of such application, the reasons therefor, within thirty days from the date of notice to the town that an application for such a Permit had been made.

The provisions of this section of the By-Laws shall not apply to signs or to other devices which advertise or indicate either the person occupying the premises in question or the business transacted thereon, or advertise the property itself or any part thereof as for sale or to let; and provided further that the same shall not apply to billboards, signs or other advertising devices legally maintained, at the time of its approval by the Attorney-General, until one year from the first day of July following such approval.

Whoever violates any of the provisions of this section shall be punished by a fine of not more than one hundred (100) dollars, and whoever, after conviction for such violation, unlawfully maintains such billboard, sign or other outdoor advertising device for twenty (20) days thereafter shall be punished by a fine of not more than five hundred (500) dollars.

If any provision of this section is declared unconstitutional or illegal by final judgment, order or decree of the Supreme Judicial Court of the Commonwealth, the validity of the remaining provisions shall not be affected thereby.

(By-Laws on Billboards and Outdoor Advertising Signs was approved by the Department of Public Works Division of Highways of the Commonwealth of Massachusetts on March 25, 1924. approved by the Attorney General of Massachusetts on April 1, 1924, advertised in "The Winchester Star" on April 11-18-25, 1924, and in force April 25, 1924.)

Voted, That we take up Article 46.

Article 46. To see if the Town will vote to name the new school being constructed on land located between Hemingway and Canal Streets, the William J. Noonan School, in memory of William J. Noonan, an honor graduate of the Winchester High School, who gave his life in action in the World War.—(*John F. Cassidy, et al.*)

Voted, That the new school being constructed on land located between Hemingway and Canal Streets, be called the William J. Noonan School in memory of William J. Noonan, an honor graduate of the Winchester High School who gave his life in action in the World War.

Vote : Yes, 291. No, 223.

Article 15. To see if the Town will vote to amend Section 216 of the Building Laws, by providing that intake pipes of gas meters shall be equipped with an automatic device to prevent or retard the escape of gas in case of fire.—(*Building Commissioner.*)

Voted, That Section 216 of the Building Laws be amended by adding at the end thereof, the following:

"The intake pipe of every gas meter, hereafter installed or replaced within any building in the town shall be equipped with an automatic device, designed to prevent or retard the escape of gas in case of fire", unless the street service is provided with a shut-off outside the building, in accordance with the requirements of section 215.

(Amendment to Building Laws was approved by the Attorney General of Massachusetts on March 19, 1924, advertised in "The Winchester Star" on March 28, April 4-11, 1924, and in force April 11, 1924.)

Winchester, Mass., March 6, 1924

To the Town Clerk of Winchester, Mass.;

We hereby certify that seven hundred thirty-nine Voters were admitted to the Adjourned Session of the Annual Town Meeting of March 3, 1924, held on March 6, 1924.

HARRIE Y. NUTTER
DWIGHT D. ELLIOTT
GEORGE J. BARBARO
Tellers.

Winchester, Mass., March 6, 1924.

Then personally appeared the above-named Tellers and made oath that the foregoing statements subscribed to by them are true to the best of their knowledge and belief.

Before Me,
MABEL W. STINSON,
Town Clerk.

Voting Lists and Counters were used at the entrance to the Hall and the following Tellers served:

Frank T. Olmstead
Harrie Y. Nutter
Harry J. Donovan
Dwight D. Elliott
Robert H. Sullivan
William E. Ramsdell
George J. Barbaro

Voted, That when we adjourn it be to next Monday evening, March 10, 1924, at 7.45 o'clock.

Voted, That we now adjourn.

Adjourned at 10.08 o'clock P. M.

Attest: MABEL W. STINSON,

Town Clerk.

The following is a copy of the notice of the further adjournment of the Annual Town Meeting of March 3, 1924, to March 10, 1924, as posted by the Town Clerk on the bulletin board at the Town Hall, and advertised in the "Winchester Star" of March 7, 1924, in accordance with Section 3 of Article 1 of the By-Laws of the Town of Winchester, Mass.:

ANNUAL TOWN MEETING

Notice is hereby given that the Annual Town Meeting of March 3, 1924, was further adjourned to meet at the Town Hall on Monday evening, March 10, 1924, at 7.45 o'clock to act on Articles 13 and 16, inclusive, together with any unfinished business.

Attest: MABEL W. STINSON,
Town Clerk.

Winchester, Mass.,
March 7, 1924.

The following persons were sworn in by the Town Clerk, Mabel W. Stinson, on March 7, 1924:

William E. Priest, *Town Auditor*
William H. Stinson, *Collector of Ta..es*

ADJOURNED ANNUAL TOWN MEETING

March 10, 1924

Meeting was called to order by the Moderator at 7.45 o'clock P. M., on March 10, 1924.

Voted, That Articles 6 and 8 be taken up together.

Article 6. To see if the Town will vote to erect a Memorial to commemorate the services and sacrifices of soldiers, sailors and marines and raise, by borrowing or otherwise, and appropriate money therefor.—(*War Memorial Committee.*)

Article 8. To hear and act on the reports of the Committees heretofore appointed by the Town and to appoint other Committees.

Voted, That the motion offered by Mr. Lewis Parkhurst on March 6, 1924, for War Memorial under Article 6 be taken from the table.

Mr. Lewis Parkhurst asked the unanimous consent of the meeting to withdraw the motion offered by him on March 6, 1924, for War Memorial under Article 8, and as there was no objection the same was allowed.

Alexander S. MacDonald, Augustus J. Boyden, Edward H. Kenerson and Herbert S. Underwood were appointed as Tellers by the Moderator and sworn.

WHEREAS the committee appointed in pursuance of a vote of the annual meeting held in 1921 to consider the question of the form of a memorial to the Winchester persons who served in the war and to report at a subsequent meeting, have reported at this meeting and recommended the erection of a monument on the High School lot substantially in accordance with a design made by Herbert Adams, and have exhibited photographs of a model of the same.

AND WHEREAS it is the desire of the voters of the town, in town meeting assembled, that a monument be erected as recommended by said committee, but that the expense thereof should

be met by voluntary contributions and not by taxation, to the end that all citizens of the town may have equal opportunity to join in the tribute to those whose services and sacrifices the same is designed to commemorate.

NOW THEREFORE BE IT VOTED, That so much of the High School lot at a point 105 feet distant from the intersection of Mystic Valley Parkway and Main Street as may be necessary therefor is hereby set apart and dedicated as the site of such monument to be there erected by the aforesaid committee acting for the citizens of the town, to commemorate the services and sacrifices of those citizens of the town who as soldiers, sailors and marines gave their lives, and a tribute to all those of our citizens who have served the nation in time of war.

Said monument when so erected and the grounds and shrubbery surrounding the same shall be maintained and kept in repair and good condition by the town.

Vote: Yes, 882. No, 4.

Voted, That the report of the Committee on Trade Schools be received and placed on file.

Motion, That Article 46 be now taken up, was lost.

Voted, That Article 13 be now taken up.

Article 13. To see if the Town will adopt a By-Law or By-Laws restricting buildings to be used for particular industries, trades, manufacturing or commercial purposes to specified parts of the Town; subjecting such buildings, if situated in certain parts of the town, to special regulations as to their construction or use; restricting certain kinds of dwelling houses and tenement houses to specified parts of the Town; excluding them from certain parts of the Town; and requiring that dwelling houses or tenement houses situated in specified parts of the Town shall conform to certain regulations in respect to their construction or use which do not apply to such buildings in other parts of the Town; or for any of said purposes, or take any action in relation to regulating the construction or the use of buildings or structures within the Town. —(*Planning Board—A Copy of the By-Law Proposed by the Planning Board Is Printed at the End of the Warrant.*)

Moved. That the motion offered under Article 13 be postponed to the Annual Town Meeting in 1925.

Vote: Yes, 313. No, 557.

Voted, That to promote the health, safety, convenience and welfare of the inhabitants of the Town the following By-Law, to be known as the "Zoning By-Law," is hereby adopted:

SECTION 1. **Establishment of Districts.** For the purposes of this by-law the Town of Winchester is hereby divided into districts of five classes, designated specifically as follows:

1. Single residence districts.
2. General residence districts.
3. Semi-residence districts.
4. Business districts.
5. Industrial districts.

and which are as indicated and identified upon a map entitled "Town of Winchester, Massachusetts, Planning Board, Zoning Map, Prepared Under the Direction of the Planning Board," dated December, 1923, signed by the said Board and filed in the Town Clerk's office, which map, together with all explanatory matter thereon, is hereby incorporated in and made a part of this by-law.

SECTION 2. **Single Residence Districts.** In the single residence districts no new building or structure shall be constructed or used, in whole or in part, and no building or structure, or part thereof, shall be altered, enlarged, reconstructed or used:

A. For any industry, trade, manufacturing, business, or commercial purpose; or

B. For any purpose except one or more of the following:

Detached single house, church, public school or other public purpose, private school, college, library, museum, or other educational purpose, club, except a club the chief activity of which is a service customarily carried on as a business, and such purposes as are or may be incidental to or usual in connection

with any of the foregoing purposes, including a private garage and private stable, but not including any industry, trade, manufacturing or commercial purpose.

C. Provided, however, that an existing double house or duplex house, destroyed by fire, may be reconsrtucted, and, if permission of the Selectmen be obtained in accordance with the procedure provided in Section 8, a detached single house may be altered, enlarged or reconstructed, and used as a place of residence for two families and buildings and structures may be constructed, altered, enlarged or reconstructed, and used for one or more of the following purposes:
Farm, stock farm, truck garden, nursery or greenhouse including salesrooms for the sale of natural products, raised in or upon any of them; semi-public, philanthropic charitable or religious institution, hospital, sanitarium or other medical institution (but not including a correctional institution or place of detention), and such purposes as are incidental to or usual in connection with any of said purposes.

SECTION 3. **General Residence Districts.** In the general residence districts no new building or structure, shall be constructed or used, in whole or in part, and no building or structure, or part thereof, shall be altered, enlarged, reconstructed or used:

A. For any industry, trade, manufacturing, business or commercial purpose;

B. For any other purpose except:
   1. Any of the purposes authorized by paragraph B of section 2.
   2. Double house, duplex house or group house.
   3. Boarding house, or lodging house.
   4. Such purposes as are incindental to or usual in connection with any of the foregoing purposes.

C. Provided, however, that if permission of the Selectmen be obtained in accordance with the procedure provided in section 8, buildings and structures may be constructed, altered, enlarged, or reconstructed, and used for one or more of the following purposes:

Farm, stock farm, truck garden, nursery or greenhouse including salesrooms for the sale of natural products, raised in or upon any of them, semi-public, philanthropic, charitable or religious institution, hospital, sanitarium or other medical institution (but not including a correctional institution or place of detention) and such purposes as are incidental to or usual in connection with any of said purposes.

SECTION 4. **Semi-residence Districts.** In the semi-residence districts, no new buildings or structure shall be constructed or used in whole or in part, and no building or structure or part thereof shall be altered, enlarged, reconstructed or used for any purpose except such as is authorized or may be permitted in the single residence districts and the general residence districts, except that the first floor, basement, and cellar of any building or structure may be used for one or more of the purposes authorized in business districts, provided that the total floor space used for any industry, trade, manufacturing, business, or commercial purpose on any one lot, or on adjoining lots, if part of the same establishment, shall not exceed a total area of fifteen hundred square feet unless permission of the Selectmen be obtained, in accordance with the procedure provided in Section 8, for the use of such additional floor space as they shall specify.

SECTION 5. **Business District.** In the business districts, no new building or structure shall be constructed or used, in whole or in part, and no building or structure, or part thereof, shall be altered, enlarged, reconstructed or used for any purpose except:

A. Such as is authorized or may be permitted in the single residence districts, or in the general residence districts; or

B. One or more of the following purposes:
Residence for more than two families, apartment house, apartment hotel, tenement house, or hotel, whether in combination with or separate from any other use authorized by this section; restaurant or other eating place; store, salesroom or showroom for the conduct of retail business, theatre, hall club, dancing academy, or other place of amusement or assembly; office, bank or other financial institution; public or semi-public building; place of business of a baker, builder, butcher, cabinet

maker, carpenter, caterer, cleaner, confectioner, contractor, decorator, dressmaker, druggist, dyer, electrician, florist, furrier, grocer, hairdresser, laundry, manicure, mason, milliner, newspaper, optician, house or sign painter, paper hanger, photographer, plumber, printer, publisher, roofer, shoemaker, shoe repairer, shoe shiner, tailor, tinsmith, undertaker, or upholsterer; public garage, public stable, gasoline filling station; and such purposes as are or may be incidental to or usual in connection with any of the foregoing purposes.

C. Any purpose which the Selectmen shall specifically find to be similar to any of the purposes enumerated in paragraph B of this section, if permission of the Selectmen be obtained, in accordance with the procedure provided in Section 8.

D. Such industry, trade or light manufacturing as is incidental to or usual in connection with any of the purposes, authorized under the provisions of this section, if such industry, trade, or light manufacturing is carried on in the same building or structure or on the same premises as the business or use with which it is connected; except that

1. No industry, trade or light manufacturing shall be carried on in a business district which is prohibited or not authorized in an industrial district.

2. The total floor space which may be used for industry, or light manufacturing on any one lot, or on adjoining lots if part of the same establishment, shall not exceed a total area of fifteen hundred square feet, unless permission of the Selectmen be obtained, in accordance with the procedure provided in section 8, for the use of such additional floor space as they shall specify.

SECTION 6. **Industrial Districts.**

A. In the industrial districts, new buildings and structures may be constructed and used and buildings or structures may be altered, enlarged, reconstructed, and used for;

1. Purposes authorized, or which may be permitted, in single residence districts, general resident districts, and business districts.

2. Any industry, trade, manufacturing, commercial, or other purpose not prohibited by paragraph B of this section, or by any statute, or by-law of the Town.

3. Such purposes as are incidental to or usual in connection with the purposes authorized by this section.

B. No new building or structure, or part thereof, shall be constructed, or used in whole or in part, and no building or structure, or part thereof, shall be altered, enlarged, reconstructed, or used for any of the following specified purposes, unless such use is incidental to or usual in connection with a use authorized by this section.

acetylene gas manufacturing, ammonia, bleaching powder, or chlorine manufacturing, asphalt manufacturing or refining, assaying, other than gold or silver; blast furnace; boiler making, brass, copper, iron or steel manufacturing; candle manufacturing; celluloid manufacturing; treatment, or storage; cement, lime or plaster of paris manufacturing; coal tar products manufacturing; coke manufacturing; cork manufacturing; cremation, except in cemetery; creosote treatment or manufacturing; dextrine, glucose, or starch manufacturing; distillation of bones, coal or wood; dyestuff manufacturing; emerycloth or sandpaper manufacturing; enamel, japan, lacquer, oil, paint, shellac, turpentine, or varnish manufacturing; explosives, fireworks, or gunpowder manufacturing; fat rendering; fertilizer manufacturing; gasoline, naptha, or petroleum refining; gelatine, glue, or sizing manufacturing; grease, lard, or tallow manufacturing; hydrochloric, nitric, picric, sulphuric, or sulphurous acid manufacturing; incineration or reduction of dead animals; garbage, offal, or refuse, except in a municipal plant; lampblack manufacturing; linoleum or oilcloth manufacturing; match manufacturing; pickle, sauerkraut, sausage, or vinegar manufacturing; potash refining; printing ink manufacturing; pyroxlyn plastic manufacturing; rolling mill; rubber, caoutchouc or gutta percha manufacturing; salt manufacturing; shoe blacking, cleaning, or polish manufacturing; slaughtering of animals or fowls, except on premises used for farming, or in the case of fowls to be sold at retail on the premises; smelting of iron; soap manufacturing; soda and soda compound manufacturing; stove blacking or polish manufacturing; sugar refining; tanning, curing, or storage of raw leather, raw hides, or skins, tar distillation or manufacturing; tar roofing or tar waterproofing manufacturing; tobacco (chewing) manufacturing; yeast manufacturing.

SECTION 7. **Non-conforming Uses.**

A. Nothing contained in this by-law shall prevent the continued use of any building or structure for the purpose for which it is used at the time when this by-law takes effect.

B. A building used or to be used by a public-service corporation may be exempted from the operation of this by-law, if, upon a petition of the corporation, the department of public utilities shall, after a public hearing, decide that the present or proposed situation of the building in question is reasonably necessary for the convenience or welfare of the public.

C. A building or structure existing at the time when this by-law takes effect and then used for a purpose for which a new building or structure may not be constructed or used, may, if permission of the Selectmen be obtained, in accordance with the procedure provided in section 8, be altered, enlarged, reconstructed or replaced if destroyed by fire or other cause, or moved to another location in the same district or into any other district following it in the classification set forth in section 1.

D. The Selectmen may, in accordance with the procedure provided in section 8, permit existing buildings or structures to be used and buildings and structures to be constructed and used, in any district, for purposes hereby otherwise prohibited, for temporary periods not exceeding one year, and may renew such permission not more than once.

E. Existing buildings or structures may be extended or moved a distance not exceeding 50 feet into an adjoining district, and there used for a purpose otherwise prohibited in that district, if permission of the Selectmen be obtained, in accordance with the procedure provided in section 8.

SECTION 8. **Permission of the Selectmen.** Any person or persons desiring to construct and use, or to alter, enlarge, reconstruct, and use, any building or structure for any purpose for which the permission of the Selectmen is required, shall make application in writing therefor to the Selectmen, who shall within a reasonable time hold a public hearing thereon, fourteen days public notice of which shall be given at the expense of the applicant together with such other notice to adjoining owners and others, as the Selectmen shall order, or by regulation prescribe, including posting a copy of the notice in a conspicuous location upon the property to which said application relates.

If any such adjoining owner or any tenant thereof under a lease for a term of five years or more, shall object, the permission shall not be granted against the objection of more than one of the Selectmen.

At said hearing, or as soon as may be thereafter, the Selectmen shall expressly find and determine:

A. If permission is sought to use a building or structure for a use incidental to or in connection with a purpose permitted by any section of this by-law, whether such use is in fact incidental to or usual in connection therewith.

B. Whether the use of a building or structure, for the purpose for which permission is sought, is or would be in violation of the provisions of section 9.

C. Any other facts material to their decision.

As soon as may be after the hearing, the Selectmen shall adopt an order, notice of which shall be given to the petitioner and any persons who have appeared at the hearing, which shall embody their findings, and grant or refuse the permission applied for, in accordance with such findings.

SECTION 9. **Restrictions Affecting all Districts.** No new buildings or structure shall be constructed, or used, in whole or in part, and no building or structure, or part thereof, shall be altered, enlarged, reconstructed, or used, in any part of the town, any other provision of this by-law to the contrary notwithstanding;

A. For any purpose which by the emission or discharge of fumes, vapor, gas, dust, offensive odors, chemicals, poisonous fluids, or substances, refuse, organic matter, or excrement, the causing of noise or vibrations, or by unduly increasing the risk from fire or explosion, or otherwise would be injurious to the public health or safety.

B. For any purpose, harmful to the public morals.

C. For any purpose which would be for any reason injurious to the health, safety, morals or welfare of the community in any of

the districts designated in section 1 or any adjacent district, or harmful to property therein.

SECTION 10. **Execution.**

A. The Commissioner appointed under the provisions of the building By-Laws of the Town, except as hereinafter provided, shall execute the provisions of this by-law.

B. The Commissioner shall grant no permit for the construction, erection, alteration, or removal of any building or structure, which is designed, intended or to be used for a purpose contrary or which would be in violation of any of the provisions of this by-law.

C. He shall, upon granting any permit, forthwith and not later than twelve hours thereafter, cause a copy thereof to be posted upon the property to which it relates, in a conspicuous location thereon, and give notice thereof to all adjoining owners by delivering to them in hand, causing to be delivered at their last and usual places of abode, or mailing to their last known addresses, notices of the granting of such permit.

D. He shall issue no permit for the construction, erection, alteration or removal of any building or structure until the time for appeal as provided in section 12 has expired.

E. If the Commissioner shall be informed, or have reason to believe, that any provision of this by-law has been, is being or may be violated he shall make or cause to be made an investigation of the facts and inspect the property where the violation may exist, and if he shall find any such violation he shall give notice thereof in writing to the owner or to his duly authorized agent and to the occupant of the premises and order that any use of any building or structure contrary to the provisions of this by-law shall immediately cease.
If after such notice the building or structure is continued in such use contrary to the provisions of this by-law or if any such owner or occupant shall fail to obey any lawful order to the Commissioner in respect to any violation or use contrary to

the provisions of this by-law he may revoke the permit for occupation of the premises and shall make complaint for such violation to a court having jurisdiction thereof or apply to the Superior Court for an injunction or order restraining the further use of the premises, or both, and shall do all further acts and take any and all such action as may be necessary to enforce the provisions of this by-law.

SECTION 11. **Adjoining Owners.** The term "adjoining owners," as used herein shall be held to mean and include the owners, as shown by the assessors' records, of all the land adjoining the land to which any permit, for which application, is made to the Commissioner, relates, and any land which abuts upon any street or public or private way, upon which the land to which any such permit relates, is bounded, at any point within one hundred feet of the same.

SECTION 12. **Appeals.**

A. Any person aggrieved by the refusal of a permit under the provisions of section 10, may appeal to the Board of Appeal, appointed under the provisions of the Building By-Law of the Town, by filing a claim of appeal in writing, in the office of the Town Clerk, within ten days from the date of the order of the Commissioner relating thereto.

B. Any adjoining owner, as defined in section 11, and any owner or lessee of land in the immediate neighborhood of property to which any permit issued by the Commissioner relates, who is or may be injuriously affected by the granting of said permit because of danger from fire or to life, health or morals may appeal to said Board of Appeal, by filing a claim of appeal in writing, in the office of the Town Clerk, within ten days after publication of notice of such permit.

C. Within ten days from the day when any claim of appeal is filed, as provided by this section, the Board of Appeal shall hold a hearing thereon; shall require the appellant to file such plans and information as it shall deem necessary and give notice of the

hearing by causing a notice thereof to be posted in a conspicuous location upon the property in respect to which the appeal is claimed and by causing notices thereof to be delivered in hand to, or at the last and usual places of abode, or by mailing to the last known addresses, of all adjoining owners, as defined in section 11, and to such other persons as may appear to the Board to have an interest in the subject matter of the appeal, and may require notice of the hearing to be given and at the expense of the appellant by publishing a copy of the same at least once in a newspaper published in the Town.

The Board may approve or revoke the permit or affirm or reverse in whole or in part or modify the permit, order, requirement, ruling or decision appealed from so that the same shall conform to the provision of this by-law.

SECTION 13. **Amendment and Repeal.** This by-law shall not be amended or repealed until after public notice of the proposed action shall have been given by publication in a newspaper published in the Town, or if there be no newspaper published in the Town, by posting in at least ten public places therein, and in no case except by a two-thirds vote at a Town meeting held for the purpose.

Every article inserted in the warrant for any town meeting relating to any proposed amendment or modification or the repeal of this by-law, shall, by the service of such warrant upon any member of the Planning Board, be thereupon referred to said Board for consideration and report.

As soon as may be after reference of any article to it, as herein provided, the Planning Board shall hold a public hearing, public notice of which shall be given, and shall thereafter report thereon with its recommendations to the Town meeting.

No action shall be taken under any such article unless the report of the Planning Board shall have been made thereon, provided that if the Planning Board shall not make a report upon any such article at any meeting called for the purpose of acting thereon, action may be taken thereon, without such report, at an adjourned session of the meeting, to be held not less than seven days thereafter.

SECTION 14. **Enforcement.** Whoever violates any provisions of this By-Law shall be punished by a fine of not more than twenty dollars for each violation.

SECTION 15. **Existing By-Laws not Repealed.** Nothing contained in this by-law shall be construed as repealing or modifying any existing by-law or regulation of the Town, but shall be in addition thereto, provided, that wherever this by-law imposes any greater restriction upon the use or construction of buildings or structures in the Town than other by-laws or provisions of law, such greater restriction shall prevail.

SECTION 16. **Invalidity.** The invalidity of any section or provision of this by-law shall not affect the validity of any other section or provision thereof.

(Zoning By-Law was approved by the Attorney General of Massachusetts on March 25, 1924, advertised in "The Winchester Star" of March 28, April 4-11, 1924, and in force April 11, 1924.)

Voted, That Article 48 be now taken up.

Article 48. To see if the Town will authorize the Selectmen to grant the use of the Town Hall for Motion Pictures or do anything in relation to the same.—(*Edward P. McKenzie, et al.*)

Moved, That the Selectmen be authorized to license the use of the Town Hall or any building adapted for the purpose for use of motion pictures.

Motion was lost.

Article 16. To see what action the Town will take with reference to proceedings now pending or hereafter to be brought relating to rates and charges by the Boston & Maine Railroad or other public service corporations serving the Town or its inhabitants and to raise and appropriate a sum of money for the expense of prosecuting or defending such proceedings.

No motion offered under Article 16.

Article 17. To see if the Town will authorize the Selectmen to purchase or take by eminent domain, additional land for the New Chapin School house and raise and appropriate the money therefor.

No motion offered under Article 17.

Article 18. To see if the Town will authorize the sale, conveyance or other disposition of the old Wyman School house and lot on Church Street and Oxford Street.

No motion offered under Article 18.

Article 19. To see what action the Town will take to supply the residents of Dunster Lane and vicinity with water, and what action the Town will take in reference to House Bill Number 792 for "An act authorizing the Town of Arlington to supply water to the Town of Winchester."

No motion offered under Article 19.

Article 20. "To see what action the Town will take with respect to amending Section 10, Article III of the By-Laws of the Town by adding after the first sentence thereof the following:

> 'No person shall own or keep in this Town any fowl which in any manner disturbs the peace or quiet of any neighborhood, or endangers the health of any person.'

so that when amended said Section 10 of Article III of said By-Laws shall read as follows:

> 'No person shall own, or keep in this Town, any dog which by biting, barking, howling, or in any other manner, disturbs the peace or quiet of any neighborhood, or endangers the safety of any person. No person shall own or keep in this Town any fowl which in any manner disturbs the peace or quiet of any neighborhood, or endangers the health of any person. Whoever violates the provisions of this section shall be liable to a penalty of ten dollars.' "—(*James P. Carr, et al.*)

Motion offered under Article 20 was lost.

Article 21. To see if the Town will accept the provisions of Chapter 391 of the Acts passed by the General Court in the year 1923, said Chapter being "An Act Relative to the Collection of Water Rates."—(*Water and Sewer Board.*)

No motion offered under Article 21.

Article 22. To see if the Town will accept the alterations of a Town way known as Swanton Street by widening the same to a maximum width of about 5½ feet on the northerly side, from the

Boston & Maine Railroad location at the bridge over the Woburn branch to a point about 65 feet easterly therefrom, as laid out and reported by the Selectmen and raise and appropriate a sum of money for the construction thereof and for land damages.

Voted, That the alteration of Swanton Street, by widening the same on the northerly side from the Boston & Maine Railroad location at the bridge over the Woburn Branch, to a point about 65 feet easterly therefrom, as made and reported by the Selectmen be accepted and the sum of Five hundred sixty and 35-100 (560.35) dollars is hereby appropriated for the construction thereof and for the payment of land damages occasioned thereby.

Article 23. To see if the Town will authorize the Selectmen to purchase, take by eminent domain or accept the gift of the right or easement to have the land of the location on the northerly side of Swanton Street at the approach to the Swanton Street bridge over the Woburn branch of the Boston & Maine Railroad protected by having the surface of the same slope from the boundary of the location on the said adjoining land and raise and appropriate a sum of money for the purpose.

Voted, That the Selectmen be and they hereby are authorized and empowered, on behalf of the town to purchase or take in fee by eminent domain an easement in that parcel of land bounded: Southerly by the northerly exterior line of Swanton Street as altered by the laying out thereof by the Selectmen, and acceptance of the same at this meeting, one hundred eight (108) feet; southeasterly by the Woburn Branch location of the Boston & Maine Railroad fifteen and 5-10 feet; and northwesterly, northerly and northeasterly by a line extending from said railroad location to the northerly exterior line of Swanton Street, one hundred nineteen feet, as shown on a "Plan of Alteration of lines, Swanton Street", made by James Hinds, Town Engineer, and dated February 12, 1924, said easement consisting of the right to have the land of the location of Swanton Street protected by having the surface of the land hereinbefore described, slope from the boundary of the said location.

Vote: Unanimous in favor.

Voted, That we take up Article 47.

Article 47. To see if the Town will change the name of Rumford Street to Stratton Road or take any action in relation thereto.—(*Arthur E. A. King, et al.*)

Moved, That the Town change the name of Rumford Street to Stratton Road.

Vote: Yes, 308. No, 371. (Motion was lost)

Article 24. To see if the Town will accept the layout of a Town way from Main Street to Vine Street substantially in the location of a private way known as Elmwood Avenue as made and reported by the Selectmen, under the provisions of law relating to the assessment of betterments, and raise and appropriate a sum of money for the construction thereof.

Voted, That the laying out of a town way from Main Street to Vine Street substantially in the location of a private way known as Elmwood Avenue, under the provisions of law relating to the assessment of betterments, as made and reported by the Selectmen, be accepted and that the sum of $2300 is hereby appropriated for the construction thereof.

Article 25. To see if the Town will accept the layout of a building line on the northerly and westerly side of Elmwood Avenue as made and reported by the Selectmen.

Voted, That the laying out of a building line on the northerly and westerly side of Elmwood Avenue, as made and reported by the Selectmen, be accepted and that in accordance therewith building lines are hereby established on the northerly and the westerly side of Elmwood Avenue from Main Street to Vine Street, said building line being parallel to and ten (10) feet distant northerly from the notherly and westerly exterior line of said Elmwood Avenue.

Provided, however, that the buildings and parts of buildings, embankments, steps, walls, fences and gates existing between such building lines and the street may be permitted to remain and be maintained.

Article 26. To see if the Town will accept the layout of a Town way from Highland Avenue easterly 550 feet substantially in the location of a private way known as "Prospect Street Extension," as made and reported by the Selectmen, under the provisions of law relating to the assessment of betterments and raise and appropriate a sum of money for the construction thereof.

Voted, That the laying out of a town way from Highland Avenue substantially in the location of a private way now known as "Prospect Street Extension", said way together with the existing Prospect Street to form one continuous way or street to be known and numbered as Prospect Street, under the provisions of law relating to the assessment of betterments as made and reported by the Selectmen, be accepted, and that the sum of four hundred (400) dollars is hereby appropriated for the construction thereof.

Article 27. To see if the Town will accept the layout of a building line on each side of "Prospect Street Extension" its entire length as made and reported by the Selectmen.

Voted, That the laying out of a building line on each side of Prospect Street as made and reported by the Selectmen be accepted and that in accordance therewith there is hereby established a building line on the southerly side of Prospect Street beginning at Highland Avenue and extending easterly one hundred thirty-nine and seven hundredths (139.07) feet, said building line being twenty (20) feet distant southerly from and parallel to the southerly exterior line of said Prospect Street, thence by a curve of eighty-three and seventy-four hundredths (83.74) feet radius bearing to the left one hundred and twenty-five hundredths (100.25) feet to a point in the land of Charles R. Main, thence easterly three hundred thirty-one and seventy-four hundredths (331.74) feet to land of Frances D. Pond, said building line being twenty (20) feet distant southerly from and parallel to the southerly exterior line of said Prospect Street; and a building line on the northerly side of Prospect Street beginning at Highland Avenue and extending easterly five hundred forty-six and fourteen hundredths (546.14) feet to land of Frances D. Pond, said building line being twenty (20) feet distant northerly from and parallel to the northerly exterior line of said Prospect Street;

Provided, however, that the buildings and parts of buildings, embankments, steps, walls, fences and gates existing between such building lines and the street may be permitted to remain and be maintained.

Article 28. To see if the Town will accept the layout of a Town way from Forest Street Extension to Washington Street substantially in the location of a private way known as Brookside Avenue as made and reported by the Selectmen, under the provisions of law relating to the assessment of betterments, and raise and appropriate a sum of money for the construction thereof.

Voted, That the laying out of a town way from Forest Street Extension to Washington Street, substantially in the location of the private way known as Brookside Avenue, under the provisions of law relating to the assessment of betterments as made and reported by the Selectmen, be accepted, and that the sum of $2400 is hereby appropriated for the construction thereof.

Article 29. To see if the Town will accept the layout of a building line on each side of Brookside Avenue its entire length as made and reported by the Selectmen.

Voted, That the laying out of a building line on each side of Brookside Avenue its entire length as made and reported by the Selectmen be accepted and that in accordance therewith building lines are hereby established as follows:

A building line on the northerly side of Brookside Avenue, beginning at Washington Street and extending to Forest Street, said building line being twelve (12) feet distant northerly from and parallel to the northerly exterior line of said Brookside Avenue; and a building line on the southerly side of Brookside Avenue, beginning at Washington Street and extending to Forest Street, said building line being twelve (12) feet distant southerly from and parallel to the southerly exterior line of said Brookside Avenue;

Provided, however, that the buildings and parts of buildings, embankments, steps, walls, fences and gates existing between such building lines and the street may be permitted to remain and be maintained.

Article 30. To see if the Town will accept the layout of a Town way from the easterly end of Reservoir Street to Highland Avenue substantially in the location of a private way known as Alben Street, as made and reported by the Selectmen, under the provisions of law relating to the assessment of betterments, and raise and appropriate a sum of money for the construction thereof, and for land damages.

Voted, That the laying out of a Town way from the easterly end of Reservoir Street to Highland Avenue, substantially in the location of a private way known as Alben Street, under the provisions of law relating to the assessment of betterments as made and reported by the Selectmen, be accepted, and that the sum of Five hundred eighty-two (582) dollars is hereby appropriated for the construction thereof, and for the payment of land damages occasioned thereby.

Article 31. To see if the Town will accept the layout of a building line on each side of Alben Street from the easterly end of Reservoir Street to Highland Avenue as made and reported by the Selectmen.

Voted, That the laying out of a building line on each side of Alben Street, as made and reported by the Selectmen, be accepted, and that in accordance therewith building lines are hereby established as follows:

A building line beginning at Highland Avenue and extending to land of the Town of Winchester fifteen(15) feet distant northeasterly from and parallel to the northeasterly exterior line of said Alben Street and a building line beginning at Highland Avenue and extending to land of the Town of Winchester fourteen (14) feet distant southwesterly from and parallel to the southwesterly exterior line of said Alben Street;

Provided, however, that the buildings and parts of buildings, embankments, steps, walls, fences and gates existing between such building lines and the street may be permitted to remain and be maintained.

Article 32. To see if the Town will accept the layout of a Town way beginning at Farrow Street and extending westerly

250 feet substantially in the location of a private way known as Canal Street, as made and reported by the Selectmen, under the provisions of law relating to the assessment of betterments, and raise and appropriate a sum of money for the construction thereof, and for land damages.

Voted, That the laying out of a Town way beginning at Farrow Street and extending westerly about 250 feet, substantially in the location of a private way known as Canal Street, under the provisions of law relating to the assessment of betterments as made and reported by the Selectmen, be accepted, and that the sum of twelve hundred fifty and 76-100 (1250.76) dollars is hereby appropriated for the construction thereof, and for the payment of land damages occasioned thereby.

Article 33. To see if the Town will accept the layout of a building line on each side of Canal Street westerly from Farrow Street about 250 feet as made and reported by the Selectmen.

Voted, That the laying out of a building line on each side of Canal Street westerly from Farrow Street about 250 feet, as made and reported by the Selectmen, be accepted, and that in accordance therewith building lines are hereby established as follows:

A building line, beginning at Farrow Street and extending westerly two hundred forty-eight and seventy-seven hundredths (248.77) feet, seven and fifty hundredths (7.50) feet distant northerly from and parallel to the northerly exterior line of Canal Street; and a building line beginning at Farrow Street and extending westerly two hundred fifty and fifty-eight hundredths (250.58) feet, seven and fifty hundredths (7.50) feet distant southerly from and parallel to the southerly exterior line of Canal Street; provided, however, that the buildings and parts of buildings embankments, steps, walls, fences and gates existing between such building lines and the street may be permitted to remain and be maintained.

Moved, That when we adjourn it be to next Thursday evening, March 13, 1924, at 7.45 o'clock.

Motion to adjourn was lost.

Article 34. To see if the Town will accept the layout of a Town way from Wildwood Street to Willow Street substantially in the location of the private way known as Palmer Street as made and reported by the Selectmen, and raise and appropriate a sum of money for the construction thereof.

Voted, That the laying out of a Town way from Wildwood Street to Willow Street substantially in the location of a private way known as Palmer Street, under the provisions of law relating to the assessment of betterments as made and reported by the Selectmen, be accepted, and that the sum of five hundred and fifty (550) dollars is hereby appropriated for the construction thereof.

Article 35. To see if the Town will accept the layout of a building line on the northerly side of Palmer Street from Wildwood Street to Willow Street as made and reported by the Selectmen.

Voted, That the laying out of a building line on the northerly side of Palmer Street, as made and reported by the Selectmen, be accepted and that in accordance therewith a building line beginning at Wildwood Street and extending to Willow Street five (5) feet distant northerly from and parallel to the northerly exterior line of Palmer Street is hereby established.

Provided, however, that the buildings and parts of buildings, embankments, steps, walls, fences and gates existing between such building line and the street may be permitted to remain and be maintained.

Voted, That we take up Article 18.

Article 18. To see if the Town will authorize the sale, conveyance or other disposition of the old Wyman School house and lot on Church Street and Oxford Street.

Voted, That whereas the land hereinafter described is no longer required for public use—the Selectmen are hereby authorized and empowered to sell for a sum not less than Five thousand (5000) dollars, and upon such terms as they shall consider proper, that parcel of land in the town and the building thereon, bounded: Southerly by Church Street one hundred eighty-three and 70-100

(183.70)feet; Westerly by Oxford Street one hundred seventy-five and 37-100 (175.37) feet; northerly by land now or formerly of Mary F. Walsh and Henry D. and Fannie N. Hooke, one hundred ninety-two and 32-100 (192.32) feet; and easterly by land now or formerly of Grace E. Shailer one hundred seventy-two and 01-100 (172.01) feet (all of said measurements being more or less), and in the name and on behalf of the town to execute and deliver a deed or deeds conveying the same to the purchaser or purchasers.

The land and building may be sold as a whole or separately but in any event the purchaser of the building shall be required to demolish and carry the same away and leave the lot free from all materials and rubbish, within such time as the Selectmen shall prescribe.

Article 36. To see if the Town will accept the layout of a Town way from Main Street to land of the Town of Winchester, Park Department, substantially in the location of a private way known as Railroad Avenue as made and reported by the Selectmen, under the provisions of law relating to the assessment of betterments, and raise and appropriate a sum of money for the construction thereof, and for land damages.

Motion offered under Article 36 was lost.

Article 37. To see if the Town will accept the layout of a building line on the easterly side of Washington Street from Main Street to Lebanon Street and the layout of a building line on the westerly side of Washington Street from Mystic Valley Parkway to Lebanon Street West, as made and reported by the Selectmen.

Voted, That the laying out of a building line on the easterly side of Washington Street from Main Street to Lebanon Street, and the laying out of a building line on the westerly side of Washington Street from Mystic Valley Parkway to Lebanon Street West, as made and reported by the Selectmen, be accepted and that in accordance therewith, building lines are hereby established as follows:

A building line on the easterly side of Washington Street from Main Street to Lebanon Street, said building line being parallel to and seventeen (17) feet distant easterly from the easterly exterior line of said Washington St. from Main St. to Mt. Vernon

Street and said building line being parallel to and twelve (12) feet distant easterly from the easterly exterior line of said Washington Street from Mt. Vernon Street to Lebanon Street; and a building line on the westerly side of Washington Street from the Mystic Valley Parkway to Lebanon Street West, said building line being parallel to and seventeen (17) feet distant westerly from the westerly exterior line of said Washington Street from the Mystic Valley Parkway to Mt. Vernon Street; and said building line being parallel to and twelve (12) feet distant westerly from the westerly exterior line of said Washington Street from Mt. Vernon Street to Lebanon Street West.

Provided, however, that the buildings and parts of buildings, embankments, steps, walls, fences and gates existing between such building lines and the street may be permitted to remain and be maintained.

Motion to adjourn was lost.

Article 38. To see if the Town will accept the layout of a building line on the easterly side of Main Street from the Winchester-Medford Town line to the Mystic Valley Parkway, and the layout of a building line on the westerly side of Main Street from the Winchester-Medford Town line to land of Jacob F. Hodge and from Ridgefield Road to the Mystic Valley Parkway, as made and reported by the Selectmen.

Voted, That the laying out of a building line on the easterly side of Main Street from the Winchester-Medford Town line to the Mystic Valley Parkway, and a building line on the westerly side of Main Street from the Winchester-Medford Town line to land of Jacob F. Hodge and from Ridgefield Road to the Mystic Valley Parkway, as made and reported by the Selectmen be accepted, and that in accordance therewith building lines are hereby established as follows:

A building line on the easterly side of Main Street from the Winchester-Medford Town line to the Mystic Valley Parkway said building line being parallel to and twelve (12) feet distant easterly from the easterly exterior line of said Main Street, and a building line on the westerly side of Main Street fron the Winchester-Medford Town line to land of Jacob F. Hodge and from

Ridgefield Road to the Mystic Valley Parkway, said building line being parallel to and twelve (12) feet distant westerly from the westerly exterior line of said Main Street.

Provided, however, that the buildings and parts of buildings, embankments, steps, walls, fences and gates existing between such building lines and the street may be permitted to remain and be maintained.

Article 39. To see if the Town will accept the layout of a building line on the westerly side of Highland Avenue from Mt. Vernon Street to Forest Street, as made and reported by the Selectmen.

Voted, That the laying out of a building line on the easterly side of Highland Avenue from the Mystic Valley Parkway to Forest Street and a building line on the westerly side of Highland Avenue from Mt. Vernon Street to Forest Street, as made and reported by the Selectmen be accepted and that in accordance therewith building lines are hereby established as follows:

A building line on the easterly side of Highland Avenue from the Mystic Valley Parkway to Forest Street, said building line being parallel to and twenty-five (25) feet distant easterly from the easterly exterior line of said Highland Avenue from the Mystic Valley Parkway to Reservoir Street, and said building line being parallel to and fifteen (15) feet distant easterly from the easterly exterior line of said Highland Avenue from Reservoir Street to Forest Street, and a building line on the westerly side of Highland Avenue from Mt. Vernon Street to Forest Street, said building line being parallel to and fifteen (15) feet distant westerly from the westerly exterior line of said Highland Avenue.

Provided, however, that the buildings and parts of buildings, embankments, steps, walls, fences and gates existing between such building lines and the street may be permitted to remain and be maintained.

Article 40. To see if the Town will accept the layout of a building line on each side of Harrison Street its entire length as made and reported by the Selectmen.

Voted, That the laying out of a building line on each side of Harrison Street its entire length as made and reported by the

Selectmen be accepted, and that in accordance therewith building lines are hereby established as follows:

A building line on the easterly side of Harrison Street from Wildwood Street to Lawrence Street, said building line being parallel to and twenty (20) feet distant easterly from the easterly exterior line of said Harrison Street, and a building line on the westerly side of Harrison Street from Wildwood Street to Lawrence Street, said building line being parallel to and twenty (20) feet distant westerly from the westerly exterior line of said Harrison Street.

Provided, however, that the buildings and parts of buildings, embankments, steps, walls, fences and gates existing between such building lines and the street may be permitted to remain and be maintained.

Article 41. To see if the Town will raise and appropriate a sum of money for the expense of completing the construction of Governors Avenue.—(*Blank Brothers.*)

No motion was offered under Article 41.

Article 42. To see if the Town will grant Saturday afternoons off to the men in the employ of the Highway, Cemetery, Sewer, Water, Health and Tree Departments without loss of pay, and during the entire year.—(*Joseph T. Golden, et al.*)

Voted, That the Town will grant Saturday afternoons off to the men in the employ of the Highway, Cemetery, Sewer, Water, Health and Tree departments without loss of pay and during the entire year.

Article 43. To see if the Town will accept Section 34A of Chapter 41 of the General Laws which provides that in a Town accepting the same, the Overseers of the Poor shall thereafter be known as the Board of Public Welfare.—(*Overseers of the Poor.*)

Voted, That Section 34A of Chapter 41 of the general laws be accepted by the Town of Winchester.

Article 44. To see if the voters of the Town will vote to request the Selectmen to order or direct that the street lights of the Town be kept lighted all night.—(*Charles P. Dow, et al.*)

No motion was offered under Article 44.

Article 45. To see if the Town will vote to raise and appropriate the sum of $300.00 or some other amount and elect a director, the money to be expended by, and the director to serve in co-operation with the County Agricultural Trustees of the Middlesex County Extension Service in Agriculture and Home Economics under the provisions of Section 40 to 45, Chapter 128, General Laws of Massachusetts.—(*Lena M. Tarbell, Middlesex County Chairman Massachusetts Federation of Women's Clubs.*)

Voted, That the sum of $300.00 be appropriated for the support of demonstration work under the direction of the agents or instructors, or of the trustees for county aid to agriculture, in accordance with the provisions of sections 40 to 45 inclusive of Chapter 128 of the General Laws.

Voted, That we choose a director in accordance with and for the purposes of the provisions of sections 40-45 of Chapter 128 of the General Laws, to serve for the term of one year.

The following were nominated as Director of County Aid to Agriculture:

Lena M. Tarbell and Anna E. Balcke

The name of Lena M. Tarbell was withdrawn from nomination and Anna E. Balcke was elected as Director.

Winchester, Mass., March 10, 1924

To the Town Clerk of the Town of Winchester, Mass.:

We hereby certify that one thousand eight (1008) voters were admitted to the Adjourned Session of the Annual Town Meeting of March 3, 1924, held on March 10, 1924.

Harrie Y. Nutter
D. D. Elliott
Robert H. Sullivan
H. J. Donovan

Tellers.

Winchester, Mass., March 10, 1924.

Then personally appeared the above-named Tellers and made oath that the foregoing statements subscribed to by them are true to the best of their knowledge and belief.

Before Me,

MABEL W. STINSON
Town Clerk

Voting Lists and Counters were used at the entrance to the Hall and the following Tellers served:

Harrie Y. Nutter
Robert H. Sullivan
Harry J. Donovan
Dwight D. Elliott
Frank T. Olmstead
George J. Barbaro
William E. Ramsdell

Voted, That the meeting be now dissolved.

Dissolved at 10.53 o'clock P. M.

Attest: MABEL W. STINSON
Town Clerk.

FINANCE COMMITTEE FOR THE ENSUING YEAR

T. Grafton Abbott
Robert W. Armstrong
Henry F. Bryan
Willard T. Carleton
J. Frank Davis
James J. Fitzgerald
Charles E. Greene
Arthur S. Harris
Daniel F. Higgins
Raymond Merrill
Kenneth P. Pond
John H. Powers
George A. Rivinius
Albert K. Huckins
Joseph W. Worthen

FRED'K MANLEY IVES, *Moderator*
J. HARPER BLAISDELL, *Chairman,*
ROBERT M. STONE, *Secretary,*

Finance Committee, 1923.

RECOUNT OF BALLOTS FOR SCHOOL COMMITTEE IN THE TOWN OF WINCHESTER, MASS.

A recount of all ballots cast at the Town Election on March 3, 1924, for School Committee in the Town of Winchester, Mass. was held by the Registrars of Voters on March 8, 1924, in compliance with a petition duly filed with the Town Clerk.

The result was declared as follows:

	Votes
Edward W. Comfort	1351
Grace H. Hight	1354
Robert M. Stone	1440
Scattering	6
Blanks	1183
Total number votes	5334

Attest: MABEL W. STINSON
Town Clerk.

William R. McIntosh was sworn in as Constable by the Town Clerk on March 15, 1924.

Mark R. Jouett, Jr. was sworn in as a member of the Board of Health by the Town Clerk, Mabel W. Stinson, on March 24, 1924.

TOWN MEETING

April 7, 1924.

Meeting called to order by Selectman William P. Callahan at 5.45 o'clock A. M.

The following Election Officers, appointed by the Board of Selectmen, were sworn in by the Town Clerk:

Republicans	Democrats
George J. Barbaro	Harry J. Donovan
Harriette C. Elmer	Dwight D. Elliott
George W. Johnston	George F. LeDuc
Harrie Y. Nutter	Royal McCarthy
Frank T. Olmstead	Robert H. Sullivan
William E. Ramsdell	Anna V. Cullen

The Warrant was read by the Town Clerk including the service hereof by the Constable.

The Ballot Boxes were shown to be empty.

Polls were declared open at 5.47 o'clock A. M.

Following is a copy of the petition filed with the Town Clerk on account of which this meeting for balloting on the question was called:

REFERENDUM PETITION

The Commonwealth of Massachusetts

To the Board of Selectmen of Winchester, Mass.:

The undersigned, registered voters of the Town of Winchester, in accordance with the provisions of Chapter 32 of the Acts of 1922, hereby request that the following vote passed at the Town Meeting held on the third day of March 1924 (to wit at the adjourned session thereof held on the tenth day of said March) be submitted to the voters of the Town for ratification or determination by official ballot:

Voted, That the Town will grant Saturday afternoon off to the men in the employ of the Highway, Cemetery, Sewer, Water, Health and Tree Departments without loss of pay and during the entire year.

Signed by Lionel Norman and 143 others.

The Commonwealth of Massachusetts

Winchester, March 15, 1924.

I hereby certify that I have examined the foregoing petition, filed with me on March 14, 1924 at 4.40 o'clock P. M., and found the same to be correct, and with one hundred forty-four (144) of the within signatures, as checked, to be names of registered voters in the Town of Winchester, Mass.

Attest: MABEL W. STINSON

Town Clerk.

At 4.30 o'clock in the afternoon it was Voted, That the Polls be now closed.

And the Polls were thereupon declared closed.

Voting Lists were divided from "A to K" and "L to Z" and there were accordingly two entrances for voters to the polling place in the Hall, and two Ballot Boxes, numbered one and two respectively were used.

Check List 1 showed 713 names checked.

Check List 2 showed 736 names checked.

Total names checked, one thousand four hundred forty-nine (1449).

Total Ballots cast, one thousand four hundred forty-nine (1449).

Ballot Box 1 registered seven hundred fifteen (715).

Ballot Box 2 registered seven hundred thirty-five (735).

Ballot Boxes registered incorrectly three times making the difference between check list count and ballot box registration.

Four spoiled ballots were returned.

Number voted: Males, 832. Females, 617.

RESULT OF OFFICIAL BALLOT

Shall the following vote passed at the town meeting held on the tenth day of March, nineteen hundred and twenty-four, be ratified:

"**Voted,** That the Town will grant Saturday afternoon off to the men in the employ of the Highway, Cemetery, Sewer, Water, Health and Tree Departments without loss of pay and during the entire year."

Yes,	627
No,	814
Blanks,	8
Total	1449

Attest: MABEL W. STINSON

Town Clerk.

SPECIAL TOWN MEETING

June 23, 1924.

Meeting was called to order by the Moderator at 7.46 o'clock on the evening of June 23, 1924.

Warrant was read by the Moderator, including the service of same by the Constable.

Article 1. To raise and appropriate money to defray the expenses of the Town for the current financial year, in addition to the sums heretofore appropriated, and especially for any of the following purposes, and determine in what manner the same shall be raised and through whom it shall be expended:

Building Department.
Sewer Construction.
Water Construction.

No vote was offered under Building Department and Sewer Construction.

Voted, That the sum of fifteen hundred (1500) dollars be appropriated, in addition to the sum heretofore appropriated, for extension of the water supply system to be expended under the direction of the Water and Sewer Board.

Article 2. To see if the Town will appropriate a sum of money for the construction of Ridge Street, determine in what manner the same shall be raised, and through whom it shall be expended.

Voted, That the sum of twelve thousand (12,000) dollars be appropriated, to be expended by the Selectmen, for the re-construction of Ridge Street.

Article 3. To see if the Town will authorize the making of alterations and improvements in the stable building on the Wyman School lot to provide executive offices for the School Department and a place of storage for the school supplies, materials and apparatus, or take any action in reference to said building, and appropriate a sum of money therefor.—(*School Committee.*)

Voted, That the Committee established by vote of the Town at the annual town meeting in the year 1922, to procure plans for and erect four school houses, be and is hereby authorized and empowered to make such alterations and improvements in the stable building on the new Wyman School lot as may be necessary to provide therein executive offices for the School Department and a place for the storage of school supplies, materials and apparatus, in accordance with plans to be procured by said Committee and approved by the School Committee, to make and execute on behalf of the Town, all necessary contracts pertaining to the same and to expend therefor not exceeding seventy-five hundred (7500) dollars, which sum is hereby appropriated for said purpose.

Article 4. To see if the Town will vote to amend section 10 of the Zoning By-Law by striking out sub-section D and inserting in place thereof, the following new sub-section:

D. He shall cause to be plainly printed on every such permit granted by him, the words: "This permit is granted subject to the right of appeal given by section 12 of the Zoning By-Law and if appeal be taken within ten days, in accordance with the provision of said section, this permit may be revoked, reversed in whole or in part, or modified by the Board of Appeal. (*Planning Board.*)

Voted, That the report of the Planning Board under Article 4 be received and placed on file.

Voted, That Section 10 of the Zoning By-Law be, and is hereby amended, by striking out sub-section D and inserting in place thereof, the following new sub-section:

D. He shall cause to be plainly printed on every such permit granted by him, the words: "This permit is granted subject to the right of appeal given by section 12 of the Zoning By-Law and if appeal be taken within ten days, in accordance with the provisions of said section, this permit may be revoked, reversed in whole or in part, or modified by the Board of Appeal".

(Amendment to Zoning By-Law approved by the Attorney General on June 30, 1924, advertised in "The Winchester Star" of July 3-11-18, 1924, and in force on July 18, 1924.)

Article 5, To see if the Town will vote to name the new school at the corner of Madison Avenue and Main Street, the Samuel Walker McCall School or do anything in relation to the same. (*Raymond F. Fenton and one hundred others.*)

Voted, That the subject matter of Article 5 be indefinitely postponed.

Winchester, Mass., June 23, 1924.

To the Town Clerk of Winchester, Mass.:

We hereby certify that one hundred seventy-eight voters were admitted to the Town Meeting held on June 23, 1924.

Frank T. Olmstead
Harry J. Donovan
Harrie Y. Nutter
Tellers.

Winchester ,Mass., June 23, 1924

Then personally appeared the above-named Tellers and made oath that the foregoing statement subscribed to by them are true to the best of their knowledge and belief.

Before Me,

MABEL W. STINSON
Town Clerk.

Voting Lists and Counters were used at the entrance to the Hall and the following Tellers served:

Harrie Y. Nutter	Robert H. Sullivan
Frank T. Olmstead	Harry J. Donovan

Voted, That the meeting be now dissolved.

Meeting dissolved at 8.07 o'clock P. M.

Attest:

MABEL W. STINSON
Town Clerk.

STATE ELECTION

November 4, 1924.

Meeting was called to order by Charles R. Main, Chairman of the Board of Selectmen and Presiding Officer, at 5.40 o'clock A.M.

The following Election Officers, previously appointed by the Selectmen, were sworn to the faithful preformance of their duties by the Town Clerk:

Republicans	Democrats
Charles N. Bacon	Anna V. Cullen
George J. Barbaro	Harry J. Donovan
Joseph Blackham	George J. Dunbury
Kenneth F. Caldwell	Dwight D. Elliott
Harriette C. Elmer	Timothy H. Haley
Robert M. Hamilton	George F. LeDuc
George W. Johnston	Royal McCarthy
Frank T. Olmstead	Leo J. Mawn
Kenneth Pratt	Manlino G. Moffett
William E. Ramsdell	Merryman S. Price
Alden H. Symmes	Thomas Smith
W. Allan Wilde	Robert H. Sullivan

Voted, To omit the reading of the Referendums in the Warrant.

Warrant was read by the Town Clerk, with the exception of the Referendums, but including the service thereof by William R. McIntosh, Constable.

Ballot Boxes were shown to be empty.

Polls were declared open at 5.45 o'clock A. M.

At 4.20 o'clock P. M. the Town Clerk presented the Presiding Officer with sixty-one (61) envelopes containing Absent Voter Ballots received by her.

At 4.30 o'clock in the afternoon it was

Voted, That the Polls be now closed,

And the Polls were thereupon closed.

Voting Lists were divided from "A to K" and "L to Z", and there were accordingly two entrances to the Polling Place in the Town Hall, and two Ballot Boxes, numbered one and two, respectively, were used.

Immediately after the closing of the Polls, the presiding Officer caused all of the sixty-one (61) envelopes containing Absent Voter Ballots to be opened and signatures, affidavits, and postmarks, etc., to be examined in accordance with Section 95, Chapter 54 of the General Laws, and two were rejected as Defective and fifty-nine (59) were found to be correct.

The names of these fifty-nine (59) Absent Voters were checked on the voting lists and then the fifty-nine (59) Absent Voter Ballots were deposited in the ballot boxes.

Check List 1 showed 2264 names checked.

Check List 2 showed 2258 names checked.

Total names checked 4522.

Ballot Box 1 registered 2262.

Ballot Box 2 registered 2258.

Total Ballot Box registration 4520.

Ballot Box 1 did not register at two different times when ballots were deposited.

There were eight (8) spoiled ballots returned and one (1) ballot, being a Medford ballot, was returned.

Number voted: Males, 2268. Females, 2254.

At 2.10 o'clock A. M., on November 5, 1924, the Presiding Officer announced the result of the canvas of votes as follows:

ELECTORS OF PRESIDENT AND VICE-PRESIDENT

Coolidge and Dawes—Republican—3377

At Large

George A. Bacon, of Longmeadow
Hester S. Fearing of Boston

By Districts

1. Arthur S. Gaylord of Holyoke
2. Charles S. Warner of Northfield
3. Telesphore Leboeuf of Webster
4. Frank Roe Batchelder of Worcester
5. Edith Nourse Rogers of Lowell
6. Gayden W. Morrill of Newburyport
7. Effie S. Attwill of Lynn
8. William W. Davis of Cambridge
9. Emma Fall Schofield of Malden
10. Frank Gardner Hall of Boston
11. Francis R. Bangs of Boston
12. Ida E. Hibbard of Boston
13. Henry F. Beal of Waltham
14. Harry H. Williams of Brockton
15. Charles C. Cain, Jr. of Taunton
16. Malvina L. Keith of Bourne

Davis and Bryan—Democratic—665

At Large

William A. Gaston of Boston
John F. Fitzgerald of Boston

By Districts

1. Joseph B. Ely of Westfield
2. Anne O'Keefe Heffernan of North'n
3. Marcus A. Coolidge of Fitchburg
4. Peter F. Sullivan of Worcester
5. Humphrey O'Sullivan of Lowell
6. Charles I. Pettingell of Amesbury
7. Genevieve E. McGlue of Lynn
8. Edward W. Quinn of Cambridge
9. John J. Murphy of Somerville
10. Charles H. Cole of Boston
11. Andrew J. Peters of Boston
12. James A. Gallivan of Boston
13. Arthur Lyman of Waltham
14. Charles F. Riordan of Sharon
15. Edmond P. Talbot of Fall River
16. Hannah Ashley of New Bedford

Foster and Gitlow—Workers Party—1

At Large

George Kraska of Winthrop
Michael M. Plepys of Boston

By Districts

1. Robert Zelms of Boston
2. Charles Hedrich of Boston
3. Hyman Levine of Brockton
4. William Marttila of Worcester
5. Lewis Marks of Boston
6. Onni Saari of Norwood
7. Louis F. Weiss, Sr. of Worcester
8. John Louko of Norwood
9. Wirna Sointu of Walpole
10. Samuel D. Levine of Boston
11. Eva Hoffman of Boston
12. Israel I. Hurwitz of Boston
13. Sarah R. Ballam of Boston
14. Emma P. Hutchins of Boston
15. E. J. Sinisalo of Fitchburg
16. William Janhonen of Gardner

Johns and Reynolds—Socialist Labor Party—1

At Large

Henry C. Hess of Boston
Samuel Ferguson of Everett

By Districts

1. Herman Koepke of Pittsfield
2. Oskar Kinsalis of Springfield
3. Bernel E. Wheeler of Westminster
4. Joseph Jiskra of Milford
5. John McKinnon of Lowell
6. Thomas Brennan of Salem
7. Lois I. Galber of Lynn
8. Peter O'Rourk of Medford
9. Daniel T. Blessington of Somerville
10. James A. Carmichel of Boston
11. Albert L. Waterman of Boston
12. Morris Becker of Boston
13. Alex Brady of Waltham
14. Patrick H. Loftus of Abington
15. Oden Johnson of Attleboro
16. James Hayes of Plymouth

LaFollette and Wheeler—Independent-Progressive—200

At Large

Alice Stone Blackwell of Boston
George H. Wrenn of Springfield

By District

1. Albert Sprague Coolidge, Pittsfield
2. Walter J. Kenefick of Springfield
3. Adelbert L. Leeman of Townsend
4. Daniel R. Donovan of Worcester
5. Maude Wheeler Mitchell of Hudson
6. Parkman B. Flanders of Haverhill
7. Michael S. Keenan of Lynn
8. Elizabeth R. Day of Cambridge
9. Clarence R. Skinner of Medford
10. Thomas A. Niland of Boston
11. Thomas M. Nolan of Boston
12. Joseph P. Tynan of Boston
13. Florence H. Luscomb of Boston
14. Robert H. O. Schulz of Dedham
15. George Clark of Taunton
16. Abraham Binns of New Bedford

Blanks..... 278

GOVERNOR

John J. Ballam of Boston, Workers Party..... 10
James M. Curley of Boston, Democratic.....1100
Alvan T. Fuller of Malden, Republican.....3261
James Hayes of Plymouth, Socialist Labor Party..... 6
Walter S. Hutchins of Greenfield, Socialist Party..... 7
Blanks..... 138

LIEUTENANT-GOVERNOR:

Frank G. Allen of Norwood, Republican....3232
John J. Cummings of Boston, Democratic.... 907
Arthur A. Cunning of Boston, Socialist Labor Party.... 7
Thomas Nicholson of Lawrence, Socialist Party.... 14
Edward Rand Stevens of Boston, Workers Party.... 3
Blanks.... 359

SECRETARY:

Frederic W. Cook of Somerville, Republican....3170
Winfield A. Dwyer of Boston, Workers Party.... 48
Samuel Leger of Boston, Socialist Labor Party.... 9
H. Oscar Rocheleau of Worcester, Democratic.... 779
Edith Williams of Brookline, Socialist Party.... 21
Blanks.... 495

TREASURER:

Michael L. Eisner of Pittsfield, Democratic.... 806
Patrick H. Loftus of Abington, Socialist Labor Party.... 30
Louis Marcus of Boston, Socialist Party.... 12
Albert Oddie of Brockton, Workers Party.... 8
William S. Youngman of Boston, Republican....3110
Blanks.... 556

AUDITOR:

Strabo V. Claggett of Newton, Democratic....1857
Alonzo B. Cook of Boston, Republican....2027
Isidore Harris of Boston, Socialist Labor Party.... 11
James J. Lacey of Boston, Workers Party.... 20
Dennis F. Reagan of Brockton, Socialist Party.... 16
Blanks.... 591

ATTORNEY-GENERAL:

Jay R. Benton of Belmont, Republican....3193
Harry J. Canter of Boston, Workers Party.... 13
Frederick Oelcher of Peabody, Socialist Labor Party.... 9
John Weaver Sherman of Boston, Socialist Party.... 18
John E. Swift of Milford, Democratic.... 799
Blanks.... 490

SENATOR IN CONGRESS:

Frederick H. Gillett of Springfield, Republican....3048
Antoinette F. Konikow of Boston, Workers Party.... 7
David I. Walsh of Fitchburg, Democratic....1258
Blanks.... 209

CONGRESSMAN—Eighth District:

Daniel P. Leahy of Cambridge, Democratic.... 939
Harry I. Thayer of Wakefield, Republican....3124
Blanks.... 459

COUNCILLOR—Sixth District:

Bernard J. Golden of Woburn, Democratic.... 875
Charles S. Smith of Lincoln, Republican....3024
Blanks.... 623

SENATOR—Sixth Middlesex District

Edward G. Daly of Medford, Democratic 853
Charles C. Warren of Arlington, Republican 3090
Blanks 579

REPRESENTATIVE IN GENERAL COURT—Twenty-fifth Middlesex Dist.:

Thomas R. Bateman of Winchester, Republican 3200
William J. Young of Medford, Democratic 723
Blanks 599

COUNTY COMMISSIONERS—Middlesex:

Alfred L. Cutting of Weston, Republican 2903
Walter C. Wardwell of Cambridge, Republican 2447
Blanks 3694

REGISTER OF PROBATE AND INSOLVENCY—Middlesex County:

John J. Butler of Wakefield, Democratic 697
Charles N. Harris of Winchester, Republican 3175
Blanks 650

COUNTY TREASURER—Middlesex:

Charles E. Hatfield of Newton, Republican 3075
Daniel F. McBride of Medford, Democratic 765
Blanks 682

REFERENDUM QUESTION NO. 1—Amendment to Constitution

Shall an amendment to the Constitution relative to the qualifications of voters for certain state officers (striking out the word "male"), **which received in a joint session of the two Houses held May 24, 1921, 258 votes in the affirmative and none in the negative, and at a joint session of the two Houses held May 10, 1923, received 254 votes in the affirmative and none in the negative,** be approved?

Yes	2353
No	741
Blanks	1428

REFERENDUM QUESTION NO. 2—Amendment to Constitution

Shall an amendment to the Constitution to enable women to hold any state, county or municipal office, and which further provides that a change of name of any woman, holding a Notary Public Commission, shall not render her commission void but she shall re-register under her new name and shall pay such fee therefor as shall be established by the general court, **which received in a joint session of the two Houses held May 24, 1921, 216 votes in**

the affirmative and none in the negative, and at a joint session of the two Houses held May 10, 1923, received 258 votes in the affirmative and none in the negative, be approved?

Yes	2339
No	836
Blanks	1347

REFERENDUM QUESTION NO. 3

Shall a law (Chapter 370 of the Acts of 1923) which provides that no person shall manufacture, transport by aircraft, watercraft, or vehicles, import or export spirituous or intoxicating liquor, as defined by section 3 of chapter 138 of the General Laws, or certain non-intoxicating beverages, as defined by section 1 of said chapter 138, unless in each instance he shall have obtained the permit or other authority required therefor by the law of the United States and the regulations made thereunder, which law was approved by both branches of the General Court by votes not recorded, and was approved by His Excellency the Governor, be approved?

Yes	2273
No	1417
Blanks	832

REFERENDUM QUESTION NO. 4

Shall a law (Chapter 454 of the Acts of 1923) which provides for the raising of funds toward the cost of the construction and maintenance of highways by means of an excise tax of two cents on each gallon of gasoline and other fuel used for propelling motor vehicles on the highway of the Commonwealth, said tax to be paid by the purchaser to the distributor, who, in turn, pays it to the Commonwealth, and the money to be credited to a fund to be known as the gasoline-highway fund, out of which reimbursement is to be made to purchasers, who shall consume the gasoline or other fuel in any manner except in the operation of motor vehicles on the highways, and the expenses of carrying out the act are to be paid, fifty per cent of the balance of said fund to be distributed to the cities and town of the Commonwealth, in proportion to the amounts which they contribute to the State tax, and this fifty per cent to be ex-

pended in construction or improvement of public ways within the city or town limits, and the other fifty per cent to be expended by the State Department of Public Works on such highways as it may select, **which law was approved by both branches of the General Court by votes not recorded,** and was approved by His Excellency the Governor, be approved?

Yes	1267
No	2283
Blanks	972

REFERENDUM QUESTION NO. 5

Shall a law (Chapter 473 of the Acts of 1923) which amends existing legislation on the same subject and provides that, subject to certain limitations, no person shall engage or be financially interested in the business of receiving deposits of money for safe keeping or for the purpose of transmitting the same or equivalents thereof to foreign countries unless he has executed and delivered a bond to the State Treasurer, or deposited securities in lieu thereof, and has received a license from the Commissioner of Banks authorizing him to carry on such business; that any money which in case of breach of bond shall be paid by the licensee or surety thereon, or the securities deposited in lieu thereof, shall constitute a trust fund for the benefit of depositors; that the license shall be revocable by the Commissioner of Banks for cause shown; that the money deposited with licensees for safe keeping shall be invested in the manner prescribed by the act; and that the violation of any provision of the act shall be punished in the manner therein prescribed, **which law was approved by both branches of the General Court by votes not recorded,** and was approved by His Excellency the Governor, be approved?

Yes	2248
No	535
Blanks	1739

REFERENDUM QUESTION NO. 6

"Shall daylight saving be retained by law in Massachusetts"?

Yes	2314
No	1345
Blanks	863

REFERENDUM QUESTION NO. 7

Is it desirable that the general court ratify the following proposed amendment to the constitution of the United States:—"*Section* 1. The Congress shall have power to limit, regulate, and prohibit the labor of persons under eighteen years of age. *Section* 2. The power of the several States is unimpaired by this article except that the operation of State laws shall be suspended to the extent necessary to give effect to legislation enacted by the Congress."?

Yes	883
No	3042
Blanks	597

Attest: MABEL W. STINSON,
Town Clerk.

COMMONWEALTH OF MASSACHUSETTS

We, the City Clerk of Medford and the Town Clerk of Winchester, having met this fourteenth day of November, 1924, in accordance with the provisions of Section 125 of Chapter 54 of the General Laws, have examined the certified copies of records made by the Aldermen of the City of Medford and the Election Officers of the voting precincts comprising the Twenty-fifth Middlesex Representative District in said City and the certified copy of record made by the Selectmen of Winchester in said District and determine that Thomas R. Bateman of Winchester appears to have been elected as Representative to the General Court for the Twenty-fifth Middlesex Representative District at the State Election held on November 4, 1924.

We hereby certify that the following is a schedule of the names of all persons for whom votes for Representative to the General Court in the Twenty-fifth Middlesex Representative District were cast and the number of votes for each:

Ward 3, Precincts 1-2, MEDFORD, MASS.

Thomas R. Bateman of Winchester (R), had Twelve Hundred and Seventy-two votes 1272
William J. Young of Medford (D), had Five Hundred and Twenty-nine votes 529
Blanks, Three Hundred and Forty-eight ..... 348.

WINCHESTER, MASS.

Thomas R. Bateman of Winchester (R), had Thirty-two Hundred votes..3200
William J. Young of Medford (D), had Seven Hundred and Twenty-three votes..... 723
Blanks, Five Hundred Ninety-nine..... 599

Total vote for Thomas R. Bateman, Forty-four Hundred and Seventy-two votes.....4472
Total vote for William J. Young, Twelve Hundred and Fifty-two votes.....1252

A Certificate of Election was issued to Thomas R. Bateman.

CHARLES A. WINSLOW
City Clerk of Medford.

MABEL W. STINSON
Town Clerk of Winchester.

MARRIAGES

Marriages registered during the year ending Dec. 31, 1924

Date		*Name*	*Residence*
Jan.	6	John Russell Nowell	Winchester
		Helen Elizabeth Doherty	Winchester
	27	Neil Peterson	Woburn
		Elizabeth Bridget O'Toole	Winchester
	27	John Francis Hevey	Winchester
		Margaret Alicia Sherry	Woburn
Feb.	9	Edward Watson Gore	Newark, N. J.
		Thelma Moffette	Winchester
	14	Albert Henry Farnsworth	Nashua, N. H.
		Anna Vera Bjork	Manchester, N. H.
	14	George Howard Morse	Winchester
		Ethel Belle McLean	Winchester
	19	Richard Parkhurst	Winchester
		Katharine Foster Ryder	Winchester
	19	Joseph Kaplan	Winchester
		Lillian Hannah Alberts	Boston
	20	Andrew Joseph Dalton	Winchester
		Hazel May Gunne	Winchester
Mar.	4	Henry J. Crampton	Winchester
		Mary Adeline Maloney	Woburn
	23	Robert Polucci	Winchester
		Antoinette Rullo	Winchester
	29	Joseph H. Barrett	Somerville
		Ada Jane Strong	Winchester
	31	Oscar Sigfrid Eklund	Winchester
		Raguhild Sofia Hedlund	Winchester
Apr.	9	Fred A. Conley	Boston
		Clara F. Mansfield	Quincy
	9	Carl Wicktor Carlson	Winchester
		Elsa Paulina Glanfalt	Winchester
	11	Luigi Pipitone	Winchester
		Josie Messana	Boston
	16	Claude Augustus Hastings	Winchester
		Grace Mildred Burgess	Cambridge
	20	Paolo Amico	Winchester
		Patrina Maggio	Winchester
	20	Patrick John Devine	West Somerville
		Mary Veronica Carey	Winchester
	21	James William Blackham	Winchester
		Mary B. Keane	Boston
	23	John Griffin	Woburn
		Delia Connolly	Winchester
	27	Warren DiZio	Boston
		Annie Cimina	Winchester
	27	Toni Fago	Winchester
		Marietta DiLoiarro	Dedham
May	2	Edgar Jay Sherman, 2d	Winchester
		Mary Alden Whittington	Winchester
	3	George Reddington Blodgett	Winchester
		Isabel Hart Arnold	Cambridge
	4	Joseph Philip Lacasse	Woburn
		Margaret Bridget Coyne	Winchester

Date		*Name*	*Residence*
May	5	Winfred Alan MacDonald	New Haven, Conn.
		Vida Pearl Nickerson	Winchester
	17	Kenneth Malcolm Walters	Framingham
		Helen Jeffers Elliott	Winchester
	19	John Gregg Utterback	Winchester
		Florence Evelyn Clukey	Bangor, Maine
	21	Irving Everett Jennings	Winchester
		Ellen Elizabeth Cloutman	Winchester
	22	James Vinney	Winchester
		Margaret Evelyn Martin	Boston
	29	Adolph Hendrikson	Winchester
		Halga Theresa Dalsgaard	Winchester
	30	Leroy Smith Heinlein	Stoneham
		Ruth Elizabeth Claflen	Winchester
	31	Jan Trap Friis	Cambridge
		Marion Everson Trott	Winchester
June	1	Carmello Grande	Winchester
		Mary Rose Corabi	Winchester
	1	Joseph Miliano	Winchester
		Camilla Louise Champa	Woburn
	1	Arthur Leland Paul Norcross	Woburn
		Margaret Smallwood	Winchester
	2	Wallace Witmer Anderson	Passaic, N. J.
		Constance Boyer	Winchester
	12	John Francis Daly	Winchester
		Catherine Louise Mawn	Winchester
	14	Clarence Cheney Smith	Newton
		Dorothy Wellington	Winchester
	14	Fred Raymond Cottle	Winchester
		Lemira Frances West	Boston
	17	Richard Howell Blaisdell	Newton
		Nadine Ella Howlett	Malden
	17	Martin Francis Flaherty	Woburn
		Ella Kathleen Bovaird	Winchester
	18	Stanley Wells Mobbs	Winchester
		Emma Morris Oliver	Winchester
	18	Harold Frederick Meyer	Winchester
		Winnifrede Adelaide Stackpole	Arlington
	19	William Herrick Hawkins	El Dorado, Arkansas
		Roma Stone Nickerson	Winchester
	21	Francis Locke	Pawtucket, R. I.
		Phyllis Fitch	Winchester
	21	Albert Thomas Sisson	Boston
		Alice Marston Whitney	Winchester
	25	Elmer Francis Frost	Stoneham
		Maude Louise Gale	Winchester
	25	Edward Smith Ramsdell	New Bedford
		Marguerite Wilhelmina Bartsch	Winchester
	29	John Thomas Blood	Boston
		Elizabeth Mary Carney	Winchester
	29	William Joseph Roach	Stoneham
		Mary Ellen McHale	Winchester
	29	Robert Vincent Donaghey	Winchester
		Eunice Augusta McKittrick	Woburn
	30	Cecil Gladstone Young	Salem
		Ruth Louise Hoff	Winchester
July	5	Arthur Joseph Conlon	Winchester
		Miriam Pauline O'Callaghan	Dorchester

Date		Name	Residence
July	7	Earl Sumner Whiting	Wareham
		Madeleine Z. Cosvell	Fairhaven
	12	Arthur Stanwood Dearborn	Winchester
		Wilhelmina May Somers	Winchester
	21	Charles Robie McLatchy	Woburn
		Millicent Bertha Agatha Hope	Winchester
	24	Melville S. Spinney	Winchester
		Alma H. Winslow	Chelsea
Aug.	23	John Gerald Batty Whitehouse	Allston
		Inez Viola Pearl Mosher	Winchester
	23	Percy W. J. Bradford	Winchester
		Melissa Anna Rivers	Winchester
	23	Henry James Gray Rudolph	New York, N. Y.
		Katharine McCall	Winchester
	24	Coleman Francis Connolly	Winchester
		Annie Josephine Lyons	Winchester
	30	Wilbert James Foster	Winchester
		Melvina Grace Adams	Winchester
	30	Vincent P. Clarke	Winchester
		Irene M. Davis	Salem
	31	Jeremiah Edward Noonan	Winchester
		Gertrude Regina Kelley	Medford
Sept.	2	Charles Henry Flaherty	Winchester
		Pansy Elizabeth Shaw	Winchester
	3	Arthur Howard Erlandson	Winchester
		Lillian Gertrude Finnerty	Medford
	10	Harry Edward Myhr	Boston
		Doris Puffer	Winchester
	12	Roy Andrew Nelson	Winchester
		Ruth Reebenacker	Winchester
	20	Leland Brown Johnson	Waterloo, Iowa
		Ruth Caldwell	Winchester
	22	Kenneth Austin Harvey	Wellesley Hills
		Isabel Louise Beggs	Winchester
	25	Oliver V. P. Smith	Winchester
		Rachel Daniels	Plainfield, N. H.
	26	Charles Edward Meek	Chelsea
		Agnes Virginia Harrold	Winchester
	27	Roger Conant Wilde	Winchester
		Caroline Farquhar Shawhan	Winchester
	27	Frank Dattilo	Winchester
		Laura Tranfaglia	Winchester
	27	Morris Baldwin Kerr	Winchester
		Ruth Evangeline Marchant	Winchester
	27	Robert Montgomery Bowen	Boston
		Marguerite Waldmyer	Winchester
	29	William Andrew McLaughlin	Winchester
		Elizabeth Theresa Glendon	Winchester
Oct.	1	Edward Joseph Stanton	Wakefield
		Bessie Agnes Roach	Winchester
	4	William Jouett Apsey	Winchester
		Margaret Campbell Hinckley	Boston
	5	Francis Arnold Veinot	Winchester
		Grace Eleanor Curtin	Cambridge
	5	William Edward Lafferty	Woburn
		Ellen Jane McKee	Winchester
	5	John Joseph Higgins	Winchester
		Mary Agnes Slattery	Boston

Date		Name	Residence
Oct.	7	Clarence Edward Dunbury	Winchester
		Mary Elizabeth Hayes	Roxbury
	7	Lowell Bond	Waban
		Una Kinsley Lawson	Winchester
	9	Edmond Elkins Bates	Medford
		Dorothea Norton	Winchester
	10	Oliver Marble Gale	Oak Park, Ill.
		Mary Locke Wellington	Belmont
	11	Charles Brown	Woburn
		Annie O'Toole	Winchester
	12	Joseph Santo	Winchester
		Catherine Olivadoti	Winchester
	12	Daniel Duncan Sullivan	Newton
		Madeline Mary Reardon	Winchester
	13	Mathew Gerald McKeon	Winchester
		Della Mae Miller	Everett
	14	Ralph Whitman Walker	Winchester
		Gladys Marion Hickey	Cambridge
	15	John Andrew Doucette	Stoneham
		Julia Anna Hubbard	Winchester
	18	Sherman Whipple Saltmarsh	Winchester
		Nora Dorothy Daniels	Salem
	19	Michele Guarnotta	South Boston
		Maria Crimi	Winchester
	25	Michele Bellino	Winchester
		Frances Sarah Corabi	Lawrence
	26	Harrison Lincoln Eaton	Winchester
		Mary Gertrude Riley	Woburn
	28	George Kerrigan	Winchester
		Elizabeth Dobbins	Winchester
	29	James Bernard Sullivan	Winchester
		Lucy Marshall Larcom	Beverly
Nov.	1	John Leonard Lutes	Winchester
		Eliza Janes Steeves	Hillsboro, N. B.
	2	Owen Malloy	Winchester
		Marguerite Gertrude Fleming	Woburn
	6	Zopito Mezzanotte	Winchester
		Annazopita Falzano	Winchester
	11	Willbert Edward Kinsley	Winchester
		Pauline Leona Pattengill	Stamford, Conn.
	12	Noyes Crowley	Biddeford Pool, Maine
		Louise Annie Ackerman	Winchester
	15	Roy A. Randall	Newton
		Velma I. Virgin	Boston
	22	Emmett W. Adams	Boston
		Ida M. Perry	Newport, R. I.
	27	William Gordon Chapman	Nashua, N. H.
		Dorothy Locke Smith	Winchester
	27	Patrick Joseph Long	Reading
		Katherine Ellen O'Brien	Winchester
Dec.	2	George Edward Campbell	Winchester
		Marie Ethel Boyce	Winchester
	6	Karl Bernard Olsen	Winchester
		Ruth Solveig Hansen	Dorchester
	19	George Wentworth Hoag	Yarmouth, Nova Scotia
		Lillian Selma Anderson	Winchester
	29	Zacharie Peter Maillette	West Medford
		Charlotte Mary LeBlanc	Winchester

Total number of marriages registered—113.

DEATHS

Deaths registered during the year ending December 31, 1924

Date		Name	Yrs.	Mos.	Days
Jan.	1	Valentine Sargent	72	9	10
	2	Ralph A. Fratus	35	9	6
	3	George Welsh	72		9
	6	Eva Celesta Thyng	50	8	19
	6	Eliza Richards	77	1	13
	13	Emma Fuller	26	6	26
	14	Mary Ella Erskine	60	6	18
	22	Margaret Reissle	54		12
	23	Thomas E. Caulfield	70		
	25	Margaret J. Rogers	55		
	25	Rhoda Douglass Case	84	7	1
	25	Susan Haraden Browne	79	10	1
	27	Amilda Dolorosa Noonan		5	19
	29	Laura Chick	79		
	29	Thomas Kelley	55		
	30	Mary E. Hunnewell	65		
	30	Lena B. Toppan	57	11	13
Feb.	1	Elemina G. Gustafson	58	2	25
	6	Margaret A. Long	57	2	24
	10	Margaret H. Townsend	74	7	14
	18	Samuel Smith	91	1	14
	19	James E. Byrne	77	11	4
	20	———Gates			3 hrs.
	23	Sarah James Holroyd	90	11	23
	25	———McCafferty			8
Mar.	3	Florence N. MacAlman	61	11	
	3	Stephen Thompson	88	4	24
	4	Mittie Pitts Taylor	43	7	6
	14	Jeanette E. Challis	60	9	2
	21	Stillborn			
	21	Patrick Morse	68		
	24	George L. Huntress	76	11	20
	26	Helen Frances Foley			7
	30	Annie K. Christie	82	10	8
Apr.	2	Herbert V. Purman	50	2	29
	3	Stillborn			
	4	Fannie Arabella Priest	76	3	6
	9	Benjamin T. Morgan	64	2	23
	10	Ella Gertrude Blanchard	76	11	15
	11	Ellen Buckley	45		
	15	Martha L. Howard	76	4	24
	15	Dorothy Robertson			5
	17	Alfred P. Welburn	7	9	
	22	John Higgins	70		
	23	Johanna M. Glendo n	61		
	23	William T. Reardon	23	4	20
	27	John D. Twombly	76	6	2
	29	Stillborn			

Date	Name	Yrs.	Mos.	Days
May 1	Frances Janet Migliaccio		1	23
3	Genevieve Norton Dickinson	44	11	17
10	George Warren Potter	70	5	
10	Martha A. Wentworth	62	10	13
13	Eliza F. Buckmaster	68		
14	Jean Stratton	1	6	12
14	Elizabeth M. Flaherty	50	9	29
17	Olaf William Olson			11
21	James Cullen	46		
22	Jean Victor Louis Gustave Belichon	67	7	1
22	Delia Leahy	57		
22	Emma Chapman Niver	74	7	6
22	———Collins			2
24	Rozama E. Lane	62	4	12
25	Mary A. Sullivan	74		
30	Emma Periera	24	6	12
30	John Joseph Collins	32	3	23
31	Isabelle Adie Dyer	83	4	25
June 1	George Nelson Munroe	24		13
1	———Humphrey			3 hrs.
2	Daniel S. Boyle	28	5	5
3	Robert Morton	51	2	24
3	Luise Agneta Von Vittinghoff	13	10	6
3	Mary E. Hamilton	86	4	5
7	Ellen A. Wilder	71	10	2
11	John Eames Nickerson	72	11	22
13	Abigail C. R. Stubbs	91	7	23
20	Stillborn			
25	Stillborn			
July 3	Albert Crisp	3		
4	Mary Elizabeth Howard	53	1	13
5	Louise Lowell	82	7	11
7	John Gorman	77		
12	———Richardson			6 hrs.
16	Patrick Terry	78	6	7
17	David Feinzig	74		
18	James H. Temple	70	9	21
19	Jessie Allis Marsh	58	7	7
22	Edwin Upton Harrington	58	11	25
25	Emily M. Kendall	85		28
26	George Hinman Root	58	5	12
Aug. 1	Joanna Rich Sylvester	84	11	11
2	Stillborn			
4	Stillborn			
5	James F. Kenney	42	5	20
5	Henry W. Horn	16	3	21
10	Katherine Gertrude Meskell	24	9	26
10	Wendell Irving	38	11	21
15	Nora H. Reardon	26	7	4
16	Donald C. Smith		7	6
19	Columbus S. French	78		
24	Annie Donnelly	56		
27	Charlotte W. Goddu	52	3	22
28	Gilman L. Parker	77		9
Sept. 10	Edward A. Morris	13	11	15

Date	Name	Yrs.	Mos.	Days
Sept. 10	William Creighton Lee	61	3	14
15	Sarah D. Newhall	57	10	13
19	Helen Frances Ordway	30	11	17
19	Harriett Estelle Hartich	75	9	25
20	Joseph Morrill Putnam	76	3	25
Oct. 1	Margaret Allison Crawford	70	11	13
7	Catherine Gorman	67		
9	Gertrude E. Taylor	9	8	10
10	Stillborn			
17	Michael J. Dennen	45	2	16
17	Mary Quinn			3
23	Margaret Lannon	63	8	6
26	Charles S. Judkins	74	9	10
26	George F. Parker	89		3
30	Myra L. Atwood	66	3	22
Nov. 3	Fred Joy	65	3	26
6	Stephen Roberts	82		
6	Mary Conroy	66		
11	Stillborn			
11	Charlotte Ann McIntosh	60	3	22
13	Mabel Jane Schneider	37	9	7
13	Josephine Hodge	19	7	7
14	Agnes Robinson	80	7	24
14	George Sullivan Cabot	67	5	14
15	John Henry Moynihan	64	7	18
17	David Holmes			6 hrs.
18	Stillborn			
22	John Sullivan	77		
26	Henry J. Carroll	67	5	10
27	Nancy Rubino			2
28	Sarah C. Sweatt	79	7	2
29	Mary Jane Lucier	53		
29	Ezekiel T. Vinal	90	9	4
Dec. 1	Catherine Corbi	6	11	2
5	James Jackson	68	8	28
5	Johanna E. Sullivan	68		
7	Nora Murray	70		
10	Georgia May Tully	47	2	27
10	Julia Brodie	74	2	
11	George Timothy Stygles	7	4	25
16	———Zwicker			3
21	Elizabeth W. Frost	48	11	10
28	Benjamin F. Blank	66	5	13
29	Noel Byron Nutt	75	6	7
30	Robert Caverno Huntress	90	11	13
31	Patrick S. McGrath	26		7
31	Mary O'Connor	69		

Number of deaths in Winchester	130
Number of deaths outside Winchester	20
Total number of deaths registered	150

BIRTHS

Births registered during the year Jan. 1, 1924 to Dec. 31, 1924:

Males	195
Females	191
Total	386

DOG LICENSES

Male	454
Female	54
Total number licensed	508

HUNTING AND TRAPPING, COMBINATION, FISHERMEN'S CERTIFICATES

Resident Citizen's Hunting and Trapping Certificates	71
Resident Citizen's Combination Certificates	43
Resident Citizen's Fishermen's Certificates	32
Total number issued	146

Attest: MABEL W. STINSON
Town Clerk

December 31, 1924

REPORT OF SELECTMEN

ORGANIZATION

THOMAS R. BATEMAN, Chairman

WILLIAM P. CALLAHAN CHARLES R. MAIN

WALTER H. DOTTEN ROBERT F. WHITNEY

COMMITTEES

Accounts and Elections: Messrs. Callahan and Whitney.
Fire Department: Messrs. Main, Dotten and Callahan.
Grade Crossing: Messrs. Bateman and Main.
Highway and Bridges: Messrs. Main, Dotten and Whitney.
Police Department: Messrs. Bateman and Whitney.
Public Service Corporations: Messrs. Bateman and Main.
State Aid and Soldiers' Relief: Messrs. Bateman and Callahan.
Street Lights: Messrs. Whitney and Dotten.
Town Hall: Messrs. Bateman and Main.

GEORGE F. BARTLETT,
Clerk

BOARD OF SELECTMEN, 1924

GENERAL

The Board of Selectmen herewith respectfully submits its report of the various departments coming under its supervision for the year ending December 31, 1924.

No large problem has come before the Board this year. Routine matters have received the usual careful consideration and an effort has been made to reach a final decision on various matters which have been pending for some time.

The routine work of the various departments will be found under their respective headings.

FINANCES

The bonded indebtedness of the Town on January 1st, 1924, was $780,500.00.

Bonds have matured during the year amounting to $66,000, leaving the net bonded debt on Dec. 31, 1924, $714,500.

During 1925 bonds maturing amount to $73,500 and interest charges will amount to $29,112.50.

The Town has notes in anticipation of revenue amounting to $200,000.

April 22, $200,000 at 2.85 discount.

Taxes due and unpaid January 1, 1925, amount to $138,054.17.

LOANS IN ANTICIPATION OF TAXES

Under date of March 31, 1924, the Treasurer was authorized to call for bids for a loan of $250,000 in anticipation of revenue. (Treasurer requested approval to call for bids for $300,000). Award for $250,000 was made to the Old Colony Trust Company at 4.05% discount plus $2.75 premium.

Under date of May 19, 1924, the Treasurer was authorized to call for bids for a loan of $150,000 in anticipation of revenue. Award for $150,000 was made to the Old Colony Trust Company at 3.42% discount plus $3.75 premium.

Under date of October 6, 1924, the Treasurer was authorized to borrow from the Winchester Trust Company at 3% discounted $50,000.

Under date of December 1, 1924, the Treasurer was authorized to call for bids for a loan of $200,000, in anticipation of revenue. Award for $200,000 was made to Estabrook & Co. at 2.85% discount plus $1.25 premium.

HIGHWAYS AND BRIDGES

The tentative program set up by the Board of 1921-1922 has in general been followed by last year's Board and this year's Board. The street construction program has been carried forward each year so that at all times the Board has been working on a three year program, and the work has, therefore, been logically and systematically planned. All of the work laid out for 1924 has been completed as well as the reconstruction of a part of Ridge Street from the Arlington line to High Street.

This latter work was ordered by the County Commissioners in May, 1924, they agreeing to contribute twenty-five per cent of the cost of construction of this street, or a sum not exceeding

$3,000. The line of the old travelled way was approximately followed, except at the curves which were eased off. A penetrated macadam street was built with a travelled way of 18 feet in width. It is probable that this work may be ordered continued in 1925.

In 1923, funds were appropriated for the re-surfacing of Kenwin Road, but the work was not done that year as time would not permit. Last year, the same amount was again appropriated. After careful consideration, the Board decided to extend this street through to Highland Avenue, even if the upper half could be only sub-graded, and to ask for funds for surfacing the entire street in 1925.

The lower end of Irving Street was rebuilt this year, and it is expected that the upper half will be completed in 1925.

Wedgemere Avenue was rebuilt from Church Street nearly to Foxcroft Road to the end of the newer portion of the street. The westerly end of the street was throughly patched, the entire street oiled, and put in first-class condition.

Portions of Main Street need immediate attention and should be rebuilt.

The Board also recommends the reconstruction of Forest Street extension.

All of the streets accepted in 1924 were re-surfaced and oiled.

Again this year, particular attention has been paid to patching and oiling, so that extensive repairs have been eliminated and the upkeep cost kept at a minimum.

For 1925, the Board is asking the Town to continue, as far as may seem feasible, the program which has been carried forward each year. Especially, does the Board wish to call the attention of the Town to the advisability of each year re-surfacing at least one of the gravel side hill streets so that eventually these may all have macadam surfaces.

TOWN YARD

No new equipment was bought this year.

On the recommendation of the veterinary, one of the old horses, now unfit for work, was disposed of.

During the summer months the work of the Department can be taken care of by means of the few horses remaining and the three automobile trucks.

SNOW AND ICE

The Board has given further consideration to the purchase of a tractor, but is not yet satisfied that it will be wise for the Town to purchase one at this time. No appropriation is being asked for the purchase of mechanical equipment for the caring of snow and ice. Arrangements have been made to hire whatever trucks and horses are necessary for plowing the streets this winter.

SIDEWALKS

Granolithic walks have been extended as usual in all parts of the Town. Probably the new work on Washington Street will serve the most people and do much to bring up the general appearance of the center of the Town. This work should be continued year by year, northerly along Washington Street, probably as far as Swanton Street.

Again, the Board wishes to state that in its opinion too little money has been appropriated each year for granolithic work. At least $10,000 should be appropriated if the Town is to keep up with the numerous requests for this class of sidewalk. One-half of the cost comes back to the Town in the form of payments from the abutters.

SURFACE DRAINAGE

The work laid out to be done this year has been completed as well as some additional work which was much needed. The surface drainage system should be carried forward each year as fast as seems advisable and in accordamce with some definite predetermined program.

STREET LIGHTS

New lights have been installed this year in the following locations:

Alben Street (1 light); Sheridan Circle (2 lights); Maple Road (2 lights); Appalachian Road (2 lights); Loring Avenue (1 light); Madison Avenue West (1 light); Highland Aveune (1 light); Watson Place (1 light); Palmer Street (2 lights); and Prospect Street Extension (2 lights).

New lights have been ordered but not yet installed on Niles Lane (1 light); and Brookside Road, corner of Washington Street (1 light).

The Chamber of Commerce has suggested that the appearance of the center of the town will be greatly improved by the installation of a new system of modern city lighting, using large units in place of the present incandescent lamps. The Board has given considerable thought to the question of traffic control by means of electric signals, but is not prepared to make a definite recommendation for the latter problem at this time.

ENGINEERING DEPARTMENT

The Town has been indeed fortunate in having Mr. James Hinds continue as Town Engineer and Superintendent of Streets. He has been ably assisted by Mr. Holbrook and Mr. Sharon and the members of these Departments. The work of the various departments coming under his supervision has been well done and at a reasonable cost.

The Engineering Department, in addition to caring for work directly under Mr. Hinds' supervision, has assisted other departments in the Town.

POLICE DEPARTMENT

Two additional patrolmen have been added, and a nine hour day granted. The motorcycle has proved of value and the force is equipped with new revolvers.

FIRE DEPARTMENT

This year has seen the replacement of the old tractor drawn truck by a new, modern city-service ladder truck, built by the Ahrens-Fox Fire Engine Company of Cincinnati, Ohio. The old machine will be stored at Hose 3 House as a spare piece in case of emergency. The Town should purchase in 1925 a new modern combination. The Knox combination, purchased in 1912, is still good for a few years additional service. The Knox Automobile Company has gone out of business, and spare parts can be purchased only for a

limited time. A new combination with a pump attachment would serve as a duplicate for the present combination and the Ahrens-Fox pump. There have been times when the pump has been temporarily out of service, and the Town has had no duplicate unit to take its place.

A Reo truck has been purchased to replace old service wagons which have become obsolete.

Last Fall, the Board had a request from the firemen for one day off in three. The previous arrangement was for one day off in five. One day off in three could only be adopted by the addition of at least two men to the Department. The Board did not deem it advisable to add to the personnel of the Department at that time. It appeared that without the addition of any men and with no reduction in the minimum number of men at the station at any one time, and without any increase in cost to the Town, the Board could grant one day off in four, which arrangement was voted, and is now in force.

The Board recommends that the Firemen be granted one day off in three.

TOWN HALL

The outside trim of the town hall has been painted, and the improved appearance of the building has brought out much favorable comment. Additional repairs have been made to the roof, but it now appears that some further work is necessary to complete the job. The Board is asking for a small amount, this year, for that work.

For two years, the Board has asked for an appropriation to replace the worn out floor in the town hall. It is hoped that this work may be done in 1925, thus completing the last extensive repairs to the building.

The walls of the corridors, offices, and library need repainting and the Board is asking for an appropriation for this work.

STREET ACCEPTANCES AND THE BUILDING LINES

The Board will recommend to the Town for acceptance as Town ways, under the law relative to the assessment of betterments, the following private ways:—

Baldwin Street, Brooks Street (part of), Orient Street and Russell Road and are considering recommending three other streets, Holton Street and Chisholm and Everell Roads.

The establishment of building lines on all of the above streets, and also on Eaton Street, Mt. Vernon Street and Prince Ave. will be recommended to the Town by the Board.

The Board believes thoroughly in the acceptance by the Town, as fast as may seem feasible, of the numerous private ways and the establishment of building lines on these and other streets in the Town.

BOARD OF SURVEY

During the year, the Board of Selectmen has acted as the Board of Survey on various petitions presented to it, some of which will open up the development of large tracts of land, both on the east side and the west side of the town.

PUBLIC SERVICE CORPORATIONS

The sidewalk on the Swanton Street Bridge, over the Woburn loop, has been completed to the benefit of a considerable number of people. The Board has endeavored to get the Boston & Maine Railroad to lay granolithic sidewalks on its approaches to the Winchester depot.

Gas service has been extended by the Arlington Gas Light Company to serve the majority of those applying for service.

A license was granted the Eastern Massachusetts Street Railway to operate a bus line through the Town.

LEGISLATION

An act was passed by the Legislature authorizing the Town of Arlington to supply water to the inhabitants of Winchester residing in the Dunster Lane district.

A petition for an amendment of the building line statute will be presented to the next General Court.

SOLDIERS' RELIEF AND MILITARY AID

The Board has investigated all cases coming before it and has endeavored to render aid to anyone deserving of it.

PERAMBULATION OF TOWN LINES

No perambulation of town lines was made this year.

ELECTIONS

In addition to the annual Town Meeting in March, a referendum was held on a vote in that meeting. The Presidential primary occurred in April, the State primary in September, and the State election in November.

RESERVE FUND

We recommend a reserve fund of $5,000.

LICENSES ISSUED 1924

Auctioneers (To April 1, 1925)

Downer, Cutler B.
Gleason, Charles
Goddard, Henry A.
Judkins, Charles S.
Maguire, Edward F.
Pinkous, Isadore S.
Ripley, Frank L.
Wilde, W. Allen

Billiard, Pool, Sippio Tables and Bowling Alleys (To May 1, 1925)

Capone, Amorosa; Datilo, Francisco; Johnston, G. Warren; Rollo, Michele; Sullivan & Hurley (J.A Sullivan) (Daniel E. Hurley).

Common Victuallers (To May 1, 1925)

Buzzotta, Mary
Carpenter, Mary W.
Cassidy, John F.
Corabi, Ramonda
Datillo, Francisco
Drennan, Flora
Dyson, Harry S.
Foster, Joanna D. and Tyson, Elizabeth K.
Frost, Frank E.
Gage, Arthur H.
Glendon, Richard P.
Gustin, Clarence H.
Kenney, James F.
LeDuc, George D.
MacDonald, Frederick C.
McElhinney, Alphonso M.
Nelson, Alma
Panagiotopoulos, George S.
Penta, Antonio
Randall, Perley H.
Russo, Michael
*Seekins, Charles B.
Twombly, Alice F.
Wheeler, Mildred (Treasure Inn)

*Revoked

Dealers in Second-Hand Articles (To May 1, 1925)

**Aronson, A. S.
*Maguire, Edward F.
**McCall, Paul F.
**Silverman, Joseph
**Wolinsky, Henry

*Licensed to be a dealer in and keeper of a shop for the purchase, sale or barter of second-hand articles.
**Licensed to collect and deal in second-hand articles.

Hackney Carriages (To May 1, 1925)

Adams, Charles S.
Ayer, William A.
Blaisdell, Willis O.
Hargrove, William F.
Hurley, Daniel E.
Kerrigan, George
Queenin, Michael
Sullivan, Eugene P.

Hawkers and Peddlers (To May 1, 1925)

Coumoundouros, George
Datillo Francis
Del Grosso, Robert
DeTeso, Salvatore
Duffy, William
Ferro, Girolamo
Gentile, Domenico
Goulas, George
Gruricich, John
Kerr, Elizabeth M.
Lonigro, Joseph
Maggio, Tony
Marchesi, Salvatore
McHugh, Charles V.
O'Hearne, Joseph P.
Sullas, Welham
Winn, John and Dever, Phillip

Innholders' License (To May 11, 1925)

Murray, Caroline J.

Intelligence Offices (To May 1, 1925)

Ayer, Mrs. William A.
Carpenter, Mary W.
Prince, Emma J.
White, Charity
Wilson, Mrs. Bessie

Junk Collectors (To May 1, 1925)

Feinberg, Charles
Foley, Michael J.
Frumson, Samuel
Tiger, Morris
Winer, Samuel

Liquor License (Third Class), (To May 1, 1925)

Hevey, William H.	559 Main St. (Hevey's Pharmacy)
Locke, Fred C.	522 Main St.

Second-Hand Motor Vehicles

(Class 1, Agent's License) (To Jan. 1, 1925)

Bates, Inc., John H.	579 Main St.
Dotten, Walter H.	12 Alben Street
Kimball and Earl Co.	611 Main Street
Lockhart, G. W. Co.	674 Main Street
Mystic Motor Co.	528 Main and 8 Railroad Ave.
Winchester Buick Co.	524 and 972 Main Street
Winchester Hudson & Essex Co.	526 Main Street
Winchester Overland Co.	605 Main Street

(Class 2)

Colliander, Gunnar R.	10 East Street
Cosgrove, Howard S.	594 Main Street

LIST OF JURORS

As prepared by the Selectmen, June 30, 1924

Adriance, William	12 Norwood Street	Salesman
Avery, Paul F.	93 Church Street	Sheet Metals
Ayers, Holbrook E.	53 Oxford Street	Clerk
Balcke, Walter H.	12 Wilson St.	Engineer
Barbaro, George J.	43 Oak Street	Clerk
Barnard, Thomas A.	46 Wedgemere Ave.	Manufacturer
Bearse, Percy A.	21 Warren Street	Retired
Belville, Arthur A.	43 Brookside Ave.	Clerk
Bent, Albert B.	9 Edgehill Road	Mattress Mfgr.
Bigley, George	23 Lloyd Street	Tailor
Bodge, Harold H.	11 Mt. Pleasant St.	Elec. Engineer
Bond, Alfred M.	5 Lewis Road	Manufacturer
Bradley, Willard A.	3 Black Horse Ter.	Manager
Brown, Charles H.	1 Eaton Street	Treasurer
Burns, Daniel D.	35 Wildwood Street	Trav. Salesman
Burton, Carlisle W.	18 Bacon Street	Merchant
Caldwell, Kenneth F.	16 Wildwood Street	Clerk
Cass, Kingman P.	6 Park Avenue	Insurance
Chipman, Reeve	408 Main Street	Tourist Agent
Clarke, T. Parker	123 Mt. Vernon St.	Civil Engineer
Cole, William H.	45 Calumet Road	Confectionery Mfg.
Corey, Preston E.	7 Cliff Street	Merchant
Cotten, Preston S.	41 Oxford Street	Banker
Cox, Harry	53 Wedgemere Ave.	Superintendent
Cullen, John M. Jr.	28 Stone Avenue	Chemist
Cumings, George B.	6 Elmwood Avenue	Elec. Engineer
Davis, Robert V.	16 Symmes Road	Manager
Davy, Harry G.	23 Everett Ave.	Merchant
Dineen, Edward J.	87 Sheridan Circle	Machinist
Dodson, Mack C.	10 Thompson St.	Gardner
Dow, Arthur F.	275 Main Street	Oil
Dow, Charles P.	319 Main Street	Broker
Downer, Arthur T.	26 Stevens St.	Laundry
Downer, Cutler B.	23 Sheffield Road	Merchant
Eaton, Charles N.	3 Lewis Road	Salesman
Eastwick, Charles H.	13 Norwood Street	Merchant
Edwards, William H.	rear 164 Cambridge Street	Salesman
Emerson, Bertie A.	52 Cross Street	Shipper
Etheridge, Herbert G.	15 Lloyd Street	Accountant
Farnsworth, Harold V.	2 Calumet Road	Engineer
Farrell, Thomas N.	6 Lebanon St.	Wire Chief
Fay, Robert E.	36 Park Avenue	Banker
Felber, Gustave A.	1 Bacon Street	Salesman
Fenno, Richard F.	18 Cabot Street	Clerk
Fish, Charles E.	2 Curtis Street	Insurance
Fitch, Stanley G. H.	25 Oxford Street	Accountant
Franklin, George W.	11 Fairmount Street	Secretary
Freeburn, Thomas I.	35 Cabot Street	Laundry

Gallagher, Charles H.	15 Canal Street	Clerk
Gates, Arthur E.	237 Highland Ave.	Manager
Gilmour, William E.	11 Manchester Road	Treasurer
Gleason, Herbert E.	Woodside Road	Builder
Glidden, Elmer R.	2 Wildwood Terrace	Bond Clerk
Goddu, Louis H.	6 Goddu Avenue	Machinist
Goff, Herbert	12 Stratford Road	Secretary
Coggin, Edmund A.	22 Highland Avenue	Carpenter
Goldsmith, Earl B.	18 Symmes Road	Broker
Grush, Merton E.	18 Everett Avenue	Banker
Hakanson, Gustaf O.	44 Lincoln Street	Painter
Harrington, Amasa	9 Sanborn Street	Manager
Hart, Waldo L.	2 Bruce Road	Leather Merchant
Healey, Warren R.	12 Winthrop Street	Buyer
Hodge, Jacob F.	17 Edgehill Road	Manager
Holden, Laurence G.	75 Church Street	Wool Buyer
Horne, Edward B.	9 Prospect Street	Banking
Hovey, Freeland E.	6 Stratford Road	Merchant
Irving, Arthur P.	1 Warwick Place	Manufacturer
Jennings, C. Edwin	127 Church Street	Bond Salesman
Joyce, William P.	165 Washington Street	Machinist
Kerrigan, Frank J.	32 Westley Street	Draughtsman
Larrabee, Herbert L.	26 Crescent Road	Insurance
Leahey, Daniel T.	34a Grove Street	Chauffeur
LeDuc, George F.	1 Eaton Street	Secretary
Ledwidge, Waldo L.	8 Park Avenue	Manager
Lewis, F. Percyval	131 Washington St.	Musician
MacAlman, John H.	42 Everett Avenue	Auto Merchant
McGill, William H.	21 Oxford Street	Manufacturer
Merrill, Frank H.	10 Oxford Street	Paper Supplies
Miley, J. Henry	63 M. V. Parkway	Bank Clerk
Miller, Rasmus K., Jr.	119 Washington St.	Mattress Mfgr.
Morrill, Charles W.	38 Cabot Street	Shoe Mfgr.
Mosman, Charles T.	5 Wolcott Terrace	Elec. Engineer
Murphy, Jeremiah	15 Lake Street	Felt Mfg.
Murphy, William C.	153 Washington St.	Machinist
Nagle, Frank J.	127 Washington St.	Carpenter
Neiley, Geoffrey C.	63 Yale Street	Insurance
Neiley, Richard B.	Myopia Road	Insurance
Nelson, John T.	20 Cedar Street	Painter
Olmstead, Frank T.	4 Madison Avenue	Insurance
Parkhurst, Richard	30 Grove Street	Publisher
Pickering, Dana C.	37 Hemingway Street	Mechanic
Pilkington, Harry L.	5 Wilson Street	Secretary
Pond, Clarence H.	102 Cambridge St.	Piano Mfgr.
Porter, Chester A.	16 Norwood Street	Advertising
Price, Merryman S.	316 Washington St.	Manager
Priest, Russell P.	5 Wildwood Terrace	Civil Engineer
Puffer, Stanley B.	6 Harrison Street	Salesman
Purrington, George W.	153 Cambridge Street	Merchant

Reynolds, Robert A.	3 Lewis Road	Lumber
Scammon, Everett	8 Lincoln Street	Salesman
Scholl, Fred H.	51 Vine Street	Steward
Schrafft, William E.	Arlington Street	Confectionery Mfg.
Smith, Chester W.	22 Lawson Road	Elec. Engineer
Smith, Frank P.	1 Wildwood Street	Architect
Smith, George B.	120 Cambridge Street	Merchant
Snow, Albert S.	4 Park Avenue	Bond Salesman
Speedie, Arthur D.	33 Oxford Street	Banker
Stevenson, William H.	31 Hemingway St.	Machinist
Stockwell, Ernest F.	9 Sheffield West	Treasurer
Thumin, Nathan	10 Sheffield Road	Coal Merchant
Trombly, Frederick W.	18 Brookside Ave.	Claim Agent
Tutein, E. Arthur	53 Wildwood St.	Iron Merchant
Vayo, William	13 Arthur Street	Barber
Walsh, Patrick T.	9 Oxford Street	Felt Mfg.
West, Herbert T.	24 Mason Street	Manufacturer
Wilde, W. Eugene	9 Stratford Road	Publisher
Winship, Charles F.	61 Yale Street	Sales Manager
Wood, Allen H.	17 Cabot Street	Adv. Agent
Wyman, William U.	29 Oxford Street	Restaurant

JURORS DRAWN, 1924

Barnes, Frank T.
Blanchard, Sidney C.
Dineen, Edward J.
Dreier, Thomas
Eastwick, Charles H.
Eaton, Charles N.
Fay, Robert E.
Fitch, Stanley G. H.
Foster, Lindsey L.
Hakanson, Gustaf O.
Kitchen, George
Irving, Arthur P.
Ledwidge, Waldo L.
McDonald, Roderic N.
McPartlin, Thomas F. A.
Moran, J. Walter
Premont, Arthur
Puffer, Stanley B.
Saunders, Antoine B.
Trombly, Frederick W.

THOMAS R. BATEMAN
WILLIAM P. CALLAHAN
WALTER H. DOTTEN
CHARLES R. MAIN
ROBERT F. WHITNEY
Selectmen of Winchester

REPORT OF THE SUPERINTENDENT OF STREETS

December 31, 1924

Board of Selectmen.

Gentlemen:

I herewith submit my report of the work of the Highway Department for the year ending today. The first and practically the only work of any street department in this latitude during the first three months of the year consists in caring for snow and ice in the streets and sidewalks. I present a summary of this under the heading.

SNOW AND ICE

The winter of 1923-24 may truly be said to have been "freaky", sharp contrast to the preceding winter. The storms were few in number and not great as to volume of precipitation, the heaviest fall being in the middle of Feburary when about 10 or 12 inches of snow fell, while the second heaviest occurrence on April 1, when about 8 inches covered the ground. In all there were seven storms of any consequence varying in fall from 4 in. to about 12 in. But while these storms were not numerous, and while the volume of snow in each was not very great, each storm ended in rain which brought about conditions which made the actual work of caring for them much greater than an equal volume of dry snow would have occasioned.

The fact that each storm ended in rain, which resulted in a condition of slush and icy sidewalk and street necessitated the use of much more sand at more frequent intervals than for several years past. The above is a general statement of weather conditions of the winter so far as it applies to the fall of snow and results of snow fall.

As to the policy of caring for snow and ice, your Board was of the opinion that our people desired their highways and sidewalks plowed, promptly and thoroughly, and that the service in these particulars should be the best that could be given. This we have endeavored to give. No complaints of any consequence were received during the whole winter.

Yon will recall that the number of horses owned by the Highway Dept. at the beginning of winter was less than was required to operate our twelve sidewalk plow routes. As a matter of fact there were only seven horses for twelve routes. It had been proposed to substitute sidewalk tractors for horses for several sidewalk routes. This suggestion was not put in effect, with the result that your Board authorized hiring additional horses over a period extending from about January 1 to March 31.

With our own horses and the hired animals we were able to keep the sidewalks open during the winter. On several occasions we were forced to hire other horses to assist in the work when the going was too heavy for one horse. As to plowing streets, the possibility of using tractors for the work was thoroughly investigated but, for good reasons, financial and otherwise, it was decided to use motor trucks. There was, however, one tractor, a Cletrac, Model W, purchased in December for sidewalk work, but, because of inability to secure a proper plow for such use, it was used in plowing the streets in the outlying sections, notably Pond Street, Woodside Road, Cambridge Street, High and Arlington Streets, Swan Road, Myopia Road, Fernway, Wildwood Street and on occasions, certain other streets in other sections.

For street work, we tried out, also, a Fordson tractor equipped with a road plow. This did good work and was of great value in opening streets which would not otherwise have been opened until the following day. But the bulk of the street work was done by motor trucks which we hired from T. Quigley,Jr.

In addition to the Quigley trucks we used throughout the winter the "State" truck. It did surprisingly good work. It will thus be seen that we had at times, six units at work in plowing roadways.

In the work of sanding icy walks we have used all due care in trying to make the sidewalks safe and comfortable for travel. On numerous occasions we were forced to spread sand or such material as was available over the entire surface of all our steep sidehill streets in endeavors to make them safe for motor travel. This condition was the result of the rains which fell after each storm, and which caused the thin layer of wet snow and slush to turn to sheets of ice. Snow and ice was promptly removed from the business districts and from all places of assembly such as churches, halls, the hospital etc.

The gutters and catch basin grates were opened as soon as possible after each storm or as soon as the more pressing work of attending to the sidewalk and street plowing had been done. There has been criticism from sources well known to your Board as to the expense of caring for snow and ice during the winter. This criticism has not, in my opinion, been well founded.

Your Board has followed the policy in vogue for several years past of plowing highways. All towns and cities are doing the same thing; the Commonwealth of Massachusetts is doing it. There can be no question as the the desirability of it, nor can there be any question as to the wishes of the public of Winchester in this respect. Everyone who has any knowledge as to how to care for snow falls will agree that each fall must be put absolutely under control before the next one comes. If this is not done only good fortune will prevent any street department from being "licked". We have followed the only wise and safe way in carrying on our work, our critics notwithstanding. Not being endowed with the very rare gift of prophecy we followed the only method prudence dictated.

The above is not written as a defence of our work and expenditures of money, but as a statement of fact easily proven.

For the future, I am of the opinion that the efficeincy of small tractor plows for sidewalk work can be fully demonstrated, and that at least two should be added to our equipment.

A statement of expense for caring for snow and ice from Jan.1 to Dec. 31 is here given.

General expense, including payrolls, horse hire and salt	$7,522.81
Plowing streets and sidewalks, payrolls, horse hire, trucks, etc.	3,900.50
Sanding and storing sand, payrolls and truck hire	1,924.48
Shoeing horses	104.74
Tools, shovels, etc.	69.02
Repairs of plows, steel, etc.	809.05
Sweeping off sand, payroll	113.73
Overdraft	953.56
	$15,397.89

PLANNING FOR WORK OF THE YEAR

Following your custom of other years, without attempting to bind yourselves and your Superintendent too closely to it, your Board adopted a general program of how and when each item of the season's work should be carried on. In general,

it was decided that the Street Construction work should be begun as early as possible in the year; that the streets designated for gravel construction should be first completed in order that at least one application of oil surface treatment might be applied to them; that the asphalt penetration roads to be constructed should be built during the period when such work could be done to the best advantage, allowance being made for weather and temperature conditions; that the repairing of our general system of highways should be carried on simultaneously with the other work; and street oiling should be done and completed as early as possible. In addition a part of the surface drainage, granolithic sidewalk, and curbing work was listed for early completion, while the remainder of the work of this sort was to be done later in the year, all of it to be completed before cold weather came on. Beside the above, street cleaning and all the other details of the variety of work which any street department is held responsible for, was to be done as the season progressed. I am pleased to be able to say that all your program as outlined has been completed and more, too.

This report will show the work done under the general heading into which our highway department work is divided.

STREET CLEANING

There are two periods of time in which our streets are cleared of general matter which finds its way to all streets, everywhere; in the spring when every street in town is gone over thoroughly and cleaned of the winter debris, and in the fall when leaves which are forbidden to be burned are gathered up, and placed in the dump or on the land of persons who desire them. These two periods consume, in total, about three months, substantially all our force being used in the spring cleaning, and from six to ten men in the clearing away of leaves in the fall. Between spring and summer, four men are employed in the general cleaning, and one man is on duty in and around the centre all the time. It was the desire of your Board to reduce as much as possible the expense for street cleaning work during the year. Consequently the number of men used in this work after the spring cleaning and before the gathering of leaves was cut down

from five to four exclusive of the centre man. I am of the opinion that the number of "wandering" cleaners should be put back to five. We are accepting streets annually at a rapid rate. Each street so accepted is, within a short period of time, constructed. The mileage of streets to be cleaned is considerably greater now than it was five years ago, while the number of men used on the work is less. It would probably be more economical in the long run to employ a modern motor sweeping machine, but the initial cost for such a machine would be great. In any event, the standard expected to be maintained in this town is such that four men cannot do the work as well as five.

Expenditures for street cleaning are summarized as follows:

Street Cleaning, payrolls	$7,760.13
Emergency Work, caused by Washouts	509.32
Supplies	182.26
	$8,451.71

STREET CONSTRUCTION—GRAVEL

A brief description of each item of the above follows:

Kenwin Road

While this street was not really constructed, it was sub-graded from a point about 525 feet distant from Washington Street, to the westerly line of Highland Avenue, a distance of about 635 feet.

In March of 1917, it was accepted as a public way from Washington Street to Highland Avenue, but the section graded and surfaced extended only to the point noted in the preceding paragraph. Money was provided last year for the re-surfacing of the above section but, as it was not expended, it was made available for similar work this year. It was your opinion that the money thus provided could be spent to better advantage by cutting through and sub-grading the ungraded section, thus putting the entire length of the street in position for real construction in the near future.

The work consisted in making cuts and fills in a length of about 635 feet and a width of 40 feet. Much difficulty was met in rooting out numerous large stumps and a very great number of boulders weighing from 100 lbs. to several tons. The tractor bought last year was invaluable in the work, it doing more and better work than several pairs of horses. I believe the street throughout its entire length should be constructed in the coming year.

The money available for this job was $1050. while the expense of the work was $1038.63.

Canal Street, Extension

This way is an extension of Canal Street, as previously accepted, to a point about 250 feet west of Farrow Street. The purpose of the extension was, primarily, to provide suitable highway facilities for access to the new William J. Noonan School building completed and opened this year, and to enable your Board to fulfill a promise made to property owners at the westerly end of the street that objectionable drainage conditions would be remedied by the construction of an extension of Canal Street, proper. An added reason for the construction of this section highway was the fact that the Board of Survey and the Planning Board were of the opinion that the extension of Canal Street should be made to meet a way to be projected from Wickford Road, the logical outlet for which must be Canal Street. Accordingly the new way was laid out of a width of 45 feet at its easterly end and 50 feet at its westerly end.

It was intended that this section of highway should be constructed of stone with asphalt penetration but, because a plentiful supply of good road gravel was found in the school house lot, it was decided to use gravel instead of stone.

The construction of Canal Street as accepted this year of a width much in access of the width of the older part involved much grading and shaping of the sides of the way, and considerable work in joining the narrow street to the wider one. Another circumstance which involved additional labor and expense, was the fact that your Board worked in conjuntion with the School Building Committee in shaping up and grading a considerable section of the school lot, and in constructing and rolling portions of the driveway entrance to the lot. While the gravel obtained from the School lot for the roadway and sidewalk work

did not compensate for the labor performed for the School Building Committee, yet the results finally obtained seemed to well justify the comparatively large expense for such a short length of highway.

Your Board and this department by this work have shown fully that the desire to co-operate with other departments and committees in forwarding necessary town work has been completely carried out by effective action.

The amount available for this work was $1250.80, of which $1150. was to be used for construction, and $100.76 for land damages. There have been expended for roadway, sidewalks, school lot grading, certain changes in drainage facilities, and everything incidental to the work, exclusive of street oiling, $1087.77.

Brookside Avenue

This street is one of those accepted at the last annual town meeting. It is about 1300 feet long, 40 feet wide, and extends from Washington Street to Forest Street Extension. It was, prior to construction, very indefinite as to lines of layout and roadway, its grade was a negligible quantity, and the surface and underbody material was not suitable for use in constructing the new roadway.

The work comsisted in excavating the existing poor material from 6 inches to 2 feet in depth, refilling to the established grade with gravel from a pit in Leonard Field and from a supply obtained by borrowing in an area situated along the roadway, refilling the borrow pit with other material, making gravel, stone dust covered walks along each side of practically the whole length of the street, and grading and making loam borders along the sidewalks. In addition, it was necessary to change grades of existing manholes and catch basins, to change the location of hydrants and poles and to construct two catch basins and about 100 feet of surface water drain from a low point to the river.

We also constructed a considerable area of asphalt penetrated stone road at the junction of the street with Washington Street. The gravel used was, in part, very hard to bind, and the rolling required was very much more than would have been necessary if it had been of better quality. Two applications of road oil were made at proper intervals, with the result that the street

surface is smooth and hard. The work involved in this job was of greater volume than any job of the year with the exception of Ridge Street.

The appropriation for the construction of Brookside Avenue, including the surface drainage work, was $2400. I am frank to say that the cost of the whole work was in excess of the appropriation. Substantially all the cost of sidewalk work in this street was charges to "Gravel Sidewalk" account, since there was no provision made for such sidewalks in the estimate, and the street could not be left without reasonably good sidewalks.

Clematis Street

This street is about 500 feet long, is 40 feet wide, with a roadway of 23 feet. It was constructed in accordance with a grade plan which provided for a considerable fill in practically its whole length. The gravel used was from the same source of supply as in the Brookside Avenue work and required a great deal of rolling. Sidewalks were graded and constructed in the whole length of each side and were covered with stone dust. The loam borders were graded and constructed but were not seeded.

Two coats of oil were applied after the street work was done and the surface is now smooth and even. An area of asphalt penetrated stone road was constructed at the Washington Street end of the street. The type of surface as planned was to be asphalt penetration, but it was decided that gravel would be sufficiently good.

The appropriation or estimated cost was $1400. The amount expended was $1039.92.

Alben Street

The next job undertaken was the construction of Alben Street which was accepted as a town way in the annual town meeting. It begins at Highland Avenue and extends to a point near the North Reservoir, is about 445 feet long and 27 feet wide.

In making the layout of this street which, before acceptance, was 20 feet wide, it was felt by your Board that a layout of not less than 27 feet should be had. This was attained by adding a strip 6 feet wide along the northerly side, and a strip 1 foot wide along the southerly side to the existing layout. In this

layout a road way 18 feet wide was constructed with a loam space 4 feet wide along the southerly side, and a sidewalk and loam space 5 feet along the northerly side.

Two applications of road oil have been applied, resulting in a good and even roadway surface. Because of the establishment of a proper grade for the street and sidewalk construction work it was necessary to make adjustment of the grades of lawns and front walks in several instances.

There was appropriated $400. for construction work and about $190. for land damages. No balance remains in the construction account.

Summit Avenue

For several years the condition of this street has been such as to cause complaints from abutting owners. The cause of these complaints has been remedied by scarifying the roadway surface and covering it with a layer of gravel. After compacting the gravel by rolling, two applications of road oil were made. The surface is now firm and even.

Certain work was done in re-shaping the gutters which were of the old-fashioned dished type, and in partially regrading the loam borders. The amount available for this work was $350. The expense was about $200.

Mason Street

The work in this street consisted in shaping and constructing a gravel roadway in that part of the street which lies east of Highland Avenue, grading a sidewalk along the northerly side, loaming the borders, and generally improving the street. The gravel used was from the Town bank and caused the same slow progress in compacting. One application of light road oil has been given the surface, this being thought to be sufficient to hold the roadway intact until next season when a coat or two of heavier oil should be applied.

The money available for this work was $850. The cost was about $765.

Prospect Street Extension

This street is about 560 feet long, 40 feet wide and extends easterly from Highland Avenue to a private way leading easterly. It was made a public way at the last annual town meeting.

The work consisted in laying about 750 feet of paved gutter 2.5 feet wide, raising the grade of about 150 feet of stone wall by topping it with stone masonry, resetting about 150 feet of pipe rail fence, regrading and loaming about 1000 feet of sidewalk and loam borders, and regrading the two corners at the Highland Avenue end.

The southerly corner, on account of a high bank, has been one of the most dangerous street intersections in town; and numerous accidents have occured at this point. Although not in the original program, it was deemed advisable while other work was being done on this street, to cut back the corner in an effort to make this junction less dangerous.

In addition to the above, a gravel roadway 21 feet wide has been constructed, and a coating of light road oil has been applied. This work was done rather late in the year. Finishing touches should be given the street early next year.

There was available for this work $400. but, as a matter of fact, this cost has been exceeded.

Irving Street

The sum of $2200. was made available for the construction of a part of Irving Street, the part to be constructed not being definitely fixed when the appropriation was made. Owing to the fact that that part of the street which lies west of Florence Street had been broken up for underground drainage construction, resulting in a soft and extremely bad state of roadway, it was thought best to construct this part, leaving the easterly part for the future. The estimate provided for an asphalt penetrated stone road, but your Board was of the opinion that a section should be constructed as estimated and the remaining part should be gravel.

We were fortunate to be able to avail ourselves of a supply of chip stone from a sewer trench being excavated in High Street, thus securing a stone road in place of a gravel road. The chip stone was covered with a thin layer of gravel, barely enough being used to fill the voids. This section has received one coat of light road oil. The remaining part of the street laying immediately west of Florence Street was constructed of stone with asphalt as a binding material.

The appropriation as stated was $2200. The cost of the work was $1232.95.

The above constitute the year's program of street construction in which the material used was gravel with oil surface treatment. Of these Alben Street, Brookside Avenue, Canal Street and Prospect Street Extension, were constructed under votes allowing the assessment of betterments. The other five, Clematis Street, Irving Street, Kenwin Road, Mason Street and Summit Avenue, were older streets constructed under the general fund for maintenance and up-keep of highways.

ASPHALT PENETRATION STREETS

Wedgemere Avenue

The construction of Wedgemere Avenue from Church Street to a point about 750 feet northerly was the first work of this sort undertaken this year. As a preliminary to the roadway work we found it necessary to re-set about 1500 feet of granite curbing which was already in place, but which was sufficiently out of line and grade to warrant re-setting.

A minimum of regrading of the existing surface which necessitated, also, changes in grade of existing man hole and catch basin castings was done before the stone covering was spread. The stone roadway was made not less than 4 inches in thickness, penetrated with asphalt and, later, seal coated. The original estimate provided for constructing the entire length of street from Church Street to Foxcroft Road, but, when we had reached the northerly limit noted above, your Board directed that no further work be done, the surface condition of the remaining part to Foxcroft Road being believed to be good enough for another year or two of wear.

There was $7000. available for the work which, as stated, was to extend to Foxcroft Road. Actually only $3250 was expended for the construction of the shorter section.

Ridge Street

Acting on a petition from residents of Ridge Street and its vicinity, and after several hearings held by the County Commissioners of Middlesex County at which your Board were present,

the Commissioners ordered that "specific repairs" be made in Ridge St. from the Arlington-Winchester town line to the junction of Ridge Street with High Street, and that these "specific repairs" be completed on or before October 1. The Commissioners specified in their order that a roadway be constructed not less than 21 feet wide substantially in the centre of the location, of which width of roadway 18 feet should be of bituminous macadam with gravel shoulders 1.5 feet wide along each side of the entire length to be constructed. They further specified that the under body of the street should be of gravel or stony material, thoroughly drained and compacted by rolling with a steam roller, that the main body of the roadway should be of stone 6 inches in thickness, spread and rolled in two layers, and that the upper layer should be penetrated by the application of 1.75 gals. of hot asphalt per square yard, with a finishing or sealing coat of asphalt at the rate of 0.5 gallon to the square yard.

This order was given before surveys had been made. After these were made, it was ascertained that it would be impossible to do the work as specified particularly as to the construction of the roadway in the centre of the location for anywhere near the money appropriated, $12,000. A peculiar situation as to the location was found to exist. In 1912 the Commissioners relocated Ridge Street and, in so doing, defined its layout width as 50 feet. The travelled way then, as in 1924, did not coincide with the centre of the 1912 relocation. If the Commissioners' order for "specific repairs" as issued this year had prevailed, much of the existing travelled way would have to be abandoned, and a large expense would have been incurred in the removal and replacing of stone walls, cutting and filling long sections of the street outside the existing roadway, blasting etc. Your Board directed me to seek a modification of the order.

The Commissioners did modify the order to the extent of permitting the roadway to be constructed "within the location", the other specifications remaining as originally made.

Another disturbing factor was the fact that no record was found of entry having been made on the lands enclosed within the lines of definition of 1912 and because of this it was held by property owners along Ridge Street that the 1912 location had lapsed and was not legal.

As to the construction work, we completed the job within the limits set as to time and distance, and complied with the order of the Commissioners in all respects. We really did more than they ordered. Our actual yardage of bituminous macadam was considerably in excess of the area which would have resulted if we had not constructed the roadway wider in places than 18 feet, and had not increased the length of the road.

The area constructed was about 6880 square yards, while a road 2750 feet long, the length from Arlington Line to High Street, and 18 feet wide, would have resulted in 5500 square yards. Underground drainage consisting of about 418 feet of 12 inch and 16 inch pipe and 5 catch basins, was constructed without being definitely required in the order for repairs. In place of guard rail fencing we have set up large boulders in dangerous places along the road. In the preliminary grading work we used a steam shovel for a period of 18 working days. The total cost of the work as determined was $13,790.84. The appropriation was $12,000. of which the County of Middlesex is to pay $3,000.

If the reconstruction of Ridge Street is to be continued to the Winchester-Woburn Town Line, I wish to suggest that it be spread over two years.

Palmer Street

This work has consisted in regrading and reconstructing with bituminous macadam the short section of Palmer Street lying between Wildwood Street and Willow Street, installing edge stone on all sides of the triangular plot, installing edge stones on the northerly side of the street, reshaping, loaming and seeding the plot and constructing a short stretch of gravel sidewalk in Wildwood Street adjoining the plot. The seal coat on the stone roadway has not yet been applied. The benefit derived from this work is largely in the improvement and beautifying of a very unsightly entrance to Wildwood Cemetery.

The estimated cost of this operation was $550. After the work had been carried on to the extent provided for in the estimate, it was thought advisable and worth while to lay additional curbing sufficient to complete the job. An over-running of the estimated cost was the result. The job as it was finally left cost about $750.

Elmwood Avenue

This street extends from Main Street to Vine Street and is one of those accepted at the annual Town meeting.

The volume of work involved in constructing it was large considering its comparatively short length and narrow width, because of the sub-grading necessary, the work of changing lines of sidewalks which were, in part on private property, and other unforseen contingencies. It was necessary to set back to the established line a fence which projected several feet into the street along one side of the way, to cut back and reconstruct two sets of cement steps which extended into the way, to change the curbing at the Main Street corners of the street, to construct a catch basin and a considerable length of drain to care for storm water from a roof of large area, and to remove one large tree.

In addition, a considerable length of curbing was laid at eight corners of intersecting streets and along the southerly side of the street at the Main Street end. This latter work was not charged to the cost of the street construction work, but was charged against "curbing".

As a preliminary step, two sections of drain and three catch basins were constructed in Vine Street and in Elmwood Avenue, the expense of this part of the work being part and parcel of the entire job.

The appropriation for this job was $2300. and the expense $2247.49.

Of the bituminous streets constructed, Elmwood Avenue was the only one coming under the provisions for betterment assessments.

The foregoing comprises all the street construction work of the year for which specific appropriations were made.

In almost every instance what were private ways prior to the March Town Meeting, were thoroughly made over into public ways with a roadway surface sufficiently good for a considerable period of years. The labor and expense involved in doing this work was much greater than would have been necessary, in all probability, if these ways had been public, because there would

of necessity have been work done in times past, which would have greatly reduced the volume of work which we found necessary to do in order that the public, and especially abuttors, might be satisfied with the final result, and in order that they might feel that their money had been well expended. I believe it may safely be said that abuttors on streets constructed under the "Betterment Act" are well satisfied with the results attained.

For your information and convenience I submit a summary of street construction work of the year headed

TABLE OF STREET CONSTRUCTION, 1924

STREETS	Length of Roadway	Width of Roadway	Type of Pavement	Crushed Stone tons	Asphalt Binder Gallons	Yardage	Total Cost	Cost per Sq. Yd.	REMARKS
	feet	feet		tons					
1. Alben Street	445	18	Gravel			890	$400.00	$..450	
2. Brookside Avenue	1,300	24	Gravel			3,467	2,400.00	.692	
3. Canal Street	250	27.5	Gravel			763	1,087.77	1.43	Includes work in school lot and drainage alterations.
4. Clematis Street	500	24	Gravel		717	1,280	1,039.92	.812	Includes section of bituminous macadam at Washington St.
5. Elmwood Avenue	575	20–17	Asphalt Penetration	277.35	4,250	1,210	2,247.49	1.857	Includes surface drainage work.
6. Irving Street	675	23	Gravel and Asphalt Penetration	163.55	1,200	Tar–804 Gr.–1165	1,232.95	.63	
7. Kenwin Road	635	40					1,038.63		Sub-graded only.
8. Mason Street Ext.	530	23	Gravel			1,630	962.15	.590	
9. Palmer Street	110	30	Asphalt Penetration	100.34		445	550.00	1.236	
10. Prospect Street Ext.	560	21	Gravel			1,345	400.00	.297	Includes paved gutters.
11. Ridge Street	2,786	18–22	Asphalt Penetration	1,459.35	17,876	6,877	12,000.00	1.745	
12. Summit Avenue	290	16	Gravel			835	195.28	.234	
13. Wedgemere Avenue	750	38	Asphalt Penetration	675.6	8,123	3,167	3,240.01	1.023	

MAINTENANCE OF WAYS

Under this heading I have taken the work of general repairing and patching highways, street preservation by means of surface applications of road oils and binders, bridge repairs, guard rail fences, repairing and installation of street signs and guide boards, and such other features of highway care and upkeep as require effort and the expenditure of money.

Your Board adopted in 1922 asphaltic oil as the material for general surface treatment of roadways, a bituminous compound for cold patch use, and a heavy oil asphalt, applied hot, for stone road construction, and for repair operations in streets where conditions warranted the use of a product other than the cold patch compound. The same sort of materials has been used since with good results.

As the contract for furnishing such supplies in 1923 had expired with the last day of the year, tenders for 1924 materials were asked for and received early in the season. The award was made to the lowest bidder and was as follows:

The Barrett Company for their "K. P." cold patching compound, delivered in our yard in truck loads of about 600 gals. each	$0.16¼	per gal.
Standard Oil Co. for No. 3 or 30% oil	.074	" "
" " " for No. 4 or 40% oil	.071	" "
" " " for No. 6 or 65% oil	.07	" "
" " " for "B" and "C" asphaltic binder	.11	" "

Before the season's requirements were contracted for, a small quantity, 600 gallons, of American Tar Co.'s "Tarite Special" at $0.16½ per gallon was bought for cold tar patching work, and 2041 gallons at $0.22 per gallon were obtained from the Headley Good Roads Co., for patching in the winter months. In addition to the above, 456 gallons of binder "C" in barrel lots were bought from the Standard Oil Co. for special patching repairs, the price being $0.18 per gallon.

GENERAL STREET REPAIRS

Included in the above are all repairs of roadway surfaces in which cold patch material, hot binders, and gravel alone were used, the gravel being shortly afterward treated with road oils.

The open winter of 1923-24 with its periods of alternate thawing

and freezing was especially disastrous to road surfaces of all descriptions. This is true, not only in our own town, but in all towns and cities in this section of our country. Before winter had really arrived a careful inspection of all sections of town was made, and the surfaces of all our streets were in remarkably good condition, being even and practically free from holes, with the exception of a few streets in the vicinity of Loring Avenue. Later, and before spring had arrived, there were few streets which did not show the effect of the strange winter. As a result of this, very much more repair work than was anticipated has been found to be necessary. I have used a map of the town on which I have kept a reasonably complete record of repair work, large or small, as it has been done, and this map shows how general and wide spread the work has been. Many of the streets have been repaired with cold patch and the surfaces at this date are in good condition.

Woodside Road, because of the fact that a large volume of heavy trucking passed over it during the late fall of last year and during the winter and spring of this year, was found in the spring to be full of holes and in very poor condition. It has been repaired and covered with a coating of oil and sand and, at this time, presents a smooth and even surface. The same situation was found to exist in Forest Street. A very extensive job of repairing was done here and the surface at this time is good.

Main and Church Streets were especially pitted and full of holes when spring came. Highland Avenue, in sections, was broken up and almost unsafe for travel.

Streets in the Cutter Village section were in bad repair. These have been given close attention and now show a good and true surface. Loring Avenue was very rough and uneven and large pools of water stood all over it. Gravel repairs were made of a temporary nature and the street was put in passable condition.

Park Street in the centre of the town was repaired in the greater part of its length by the use of crushed stone and hot binder. The list of streets which have received attention is too long to be given in a general statement of this kind.

I wish to suggest and urge that streets which are showing a high yearly maintenance cost be put on the list for complete

reconstruction. Among such streets are Forest Street, sections of Highland Avenue, North, sections of North Main Street, Church Street and Wildwood Street. The expense for repair work of the year has been about $10,850.00, including $1790.35 for 9781 gallons of cold patching compound, $453.11 for 3829 gallons of hot binder, $2771.57 for 1335.73 tons of crushed stone and $415.43 for labor, lumber, posts, cement, etc., for setting up the new mixing plant.

The remaining expense has been for labor in mixing, getting the material to the job, preparing the street, spreading and rolling the material, etc. We have been able to more expeditiously and cheaply repair our roads than formerly because of the installation of the new mixer which was bought and paid for last year, but which was not set up ready for work until this spring. This mixer is electrically driven, and has a side loading hopper which is loaded on the ground and elevated by power, so that the contents of the hopper are dumped into the mixing drum without hand labor other than required in loading the hopper or loader. It is mounted on a platform about 4½ feet above the ground and placed so that it can and does dump directly into a truck or cart backed up to the platform.

SURFACE TREATMENT

The materials we have used for this branch of our work have been, as I have previously stated, asphaltic oils, and were obtained, after a comparison of bids, from the Standard Oil Co. the No. 3 or 30% costing $0.074 per gallon, the No. 4 or 40% costing $0.071 per gallon, and the No. 6 or 65% oil costing $0.07 per gallon, these prices being for the oil sprayed over the roadway from the Standard Co's trucks. The No. 3 was used on old streets in which the surface was more or less loose and rough, and on gravel streets constructed late in 1923, and on several of the gravel roads constructed this year. The No. 4 oil was used for the greater part in gravel streets newly constructed during the current year, the purpose being to serve as a priming coat for the later application of the No. 6 oil. The No. 6 oil was used on many of our older streets which were in need of surface application, and on all of our gravel roads built this year. In number of gallons, the quantities of each kind used, is as follows:

No. 3	5,200	gals.	$0.074	$384.80	
No. 4	12,250	"	0.071	869.75	
No. 6	38,100	"	0.07	2,667.00	$3,921.55
		"			

In addition to all the above, we have used 4560 gallons of binder "B" or hot asphalt in sealing over certain streets which were not seal coated in 1923, and in certain other streets which were becoming porous and for which the lighter oils were not adapted. The quantity of binder "B" used for this work was 4560 gallons costing $501.60 spread on the street.

The total of all kinds of surface treatment materials used was 60,110 gallons, costing $4423.15 applied. This figure does not include cost of the sand or pea-stone covering or labor for such covering.

The result shown from the use of asphaltic oils in most residential streets are excellent. My observation of the surface condition of such streets leads me to think that a fairly liberal dose of oil applied every third season, with such patching as may be necessary, will keep the surface in good condition. In more heavily travelled streets, not main thoroughfares, a dose every second year seems to me to be what is required for good results.

The total expended for surface treatment for the year has been considerably less in volume than was anticipated and assigned for the work. I explain this situation by the fact that five long streets which I expected to treat this year were not treated, it being thought that a fresh treatment could be deferred for another year. As a matter of record I submit a table of the streets treated.

TABLE OF SURFACE TREATMENT 1924

STREET	No. 3 Oil	No. 4 Oil	No. 6 Oil	B or C Binder	Cost	REMARKS
	Sq. Yds.	Sq. Yds.	Sq. Yds.	Sq. Yds.		
Alben		890	890		$64.53	Constructed this year.
Arthur			1260		45.68	
Ash	307				11.13	
Brookside		3467	3467		251.36	Constructed this year.
Cabot, part of			2750		99.69	
Canal		750	2150		105.13	Constructed this year.
Chester			2610		94.61	
Clark			1720		62.35	
Clematis		1280	1280		92.80	Constructed this year.
Cutting		880			31.90	
Dix			2750		99.69	
Eaton			2000		72.50	
Euclid	5440				197.20	
Farrow		530	1500		73.59	Partially Reconstructed.
Fells	2030				73.59	
Florence				2607	318.84	Not sealed in 1923.
Forest			12015		435.54	
Forest Street Extension		4040			146.45	
Harrison			1712		62.06	
Harvard			4000		145.00	
Hemingway		3370	3370		254.33	Partially reconstructed
High			11430		414.34	
Highland, South			16020		580.73	
Hill			890		32.26	
Irving	1935				70.14	About half of street constructed this year.
Kenwin		1730			62.71	Sub-graded only.
Lawrence			1357		49.19	
Loring		5200			188.50	
Mason Street Extension		1630			59.09	Constructed this year.
Myrtle Terrace			1360		49.30	

Norwood			2300		83.38	
Oak, part of				782	95.63	Not sealed in 1923.
Oxford, part of			2510		90.99	
Park Avenue			2020		73.23	
Pickering		640	640		46.40	
Pine			2815		102.04	
Prince	3015				109.29	
Prospect Street Extension	1345				48.76	Constructed this year.
Richardson			1710		61.99	
Rumford		500	1000		54.38	
Salem			1720		62.35	
Salisbury		1920			69.60	
School		860			31.18	
Sheffield-West	830		2250		111.65	
Sheridan-North and South		5433	5433		393.89	
Summit		835	835		60.54	Reconstructed this year.
Swan				960	117.40	Required seal coating
Warren			490		17.76	
Water			1580		57.28	
Watson		741	741		53.72	
Webster			2095		75.94	
Wedgemere, part of			5270		191.04	
White			1635		59.27	
Wildwood, part of			4320		156.60	
Wilson	1115		1115		80.84	
Wolcott			2255		81.74	
Woodside			7472		270.86	
Yale			3867		140.18	
Wolcott Terrace			1200		43.50	
	16,017	34,696	129,774	4,349	$7,075.66	

Total Yardage 184,836.

Average cost per sq. yd. applied, Nos. 3, 4, 6 Oils $.0362; Binder $.1223.

Cost per gallon applied, Nos. 3, 4 and 6 Oils $.1275; Binder $.2106.

The total expenditure for Surface Treatment for the above streets and minor items not shown in the above table was $7,088.03.

TOWN STABLE AND MAINTENANCE OF TOWN YARD

The total expense of the above has been $7463.68 of which $7084.65 was for Town Stable, and $379.03 for Yard Maintenance.

The number of horses regularly kept in the stable since the latter part of the spring of 1923 has been 10, of which the Highway Department own and use 7, the Sewer Department 1, and the Health Department 2. In the period between Jan. 1 and April 15 of this year, this number was increased to 16 by the addition of 6 horses which were hired from Coleman Bros. for use in plowing sidewalks. Two hostlers are employed in the stable during the entire year, partly for caring for the animals and keeping the stable clean, and partly as watchmen. In the period when the number of horses is 16, the number of men employed was increased to 4, the extra expense being charged to Snow and Ice account, since it is solely on account of the extra work involved in getting out on the work at early and late hours that the extra expense is necessary.

The condition of the Highway Department animals, taken as a whole, is not good. In the report of the Inspector of Animals on condition of horses owned by the Town, which report was made in 1923, it is stated that one of the animals is so old that he is unfit for hard work, and should be dispensed with, and that two others are at times lame and not always fit for use. The animal noted as too old for service has recently been shot. Of the other two noted as not up to standard, the Inspector recommends that one be sold at once, and the other replaced in the near future.

There are at this date horses enough for the operation of half our sidewalk snow plow routes. The deficiency has been provided for by your authorization to me to hire 8 horses from T. Quigley, Jr., from Dec. 15, 1924 to April 1, 1925, a period of about 15 weeks, the horses to be fed and stabled by Mr. Quigley, and used by him when not required for snow work.

As to the general condition of the stables, shed, etc. at the yard, I report the buildings in good repair and well kept up.

The garage constructed late in 1923 and put in service about the first of the year has fulfilled our expectations of it. Nine motor cars and trucks are kept in it comfortably and safely.

Small improvements are constantly being made at the yard. The enlargement of our cold patch mixing plant and the change in method of handling and getting out this sort of material has resulted in accelerating and cheapening the work. The area in the yard is gradually being made reasonably hard and smooth. The facilities we have for storing equipment and supplies are being utilized to the fullest extent.

There is urgent need, however, for enlarged storage space in order that town property may be preserved from deterioration from exposure to the weather.

A summary of Stable and Yard Maintenance and upkeep is here given:

STABLE:	
Payrolls	$2,911.67
Hay and Grain	2842,.20
Fuel, lumber and repairs	916.28
Veterinary services and supplies	152.20
Lighting, telephone and miscellaneous supplies	262.30
	$7,084.65
YARD MAINTENANCE:	
Payrolls	$306.45
Supplies	72.58
	$379.03

MOTOR EQUIPMENT

We have in use at this date the following:

1 Pierce-Arrow, 3½ ton truck, loaned by the Commonwealth of Mass.
1 Reo 1½ ton truck
2 Ford, 1 ton trucks
1 Ford utility truck
1 Ford sedan
1 tractor, Model W Cletrac

The Pierce-Arrow has done reasonably good and steady work during the year but has required considerable outlay for repairs. We have just expended about $350. for a new set of tires. The Reo truck was bought in the early spring of last year and has given us first-class service considering the size and capacity of it. Ford truck No.1 has been in constant use since August, 1922, and while it has done good work, I am sure that it is not profitable to keep it any longer than next spring. Ford truck No. 2 has had two seasons wear and, while it does not requir

so much outlay for repairs as Ford No. 1, is getting in the doubtful class as to economy of operation. The utility truck is used for carrying lanterns, lumber etc., and is the one we referred to in 1923 as requiring a new chassis, but which we were not able to get. The Ford Sedan is good enough probably, for another year if the coming winter does not take too much out of it. I present here a summary of the expense of running the above trucks during 1924:

MOTOR EQUIPMENT MAINTENANCE 1924

	Oil	Gasoline	Tires	Repairs	Registration Alcohol Insurance	Total	Date Purchased	Original Cost
Ford No. 1	$56.71	$213.06	$47.45	$323.75	$5.40	$546.37	1922	$725.73
Ford No. 2	57.02	234.87	104.12	343.66	5.40	755.07	1923	683.18
Ford No. 3 Reo	24.09 49.30	141.42 239.52	30.50 241.59	213.09 152.86	4.35 8.90	413.45 692.17	1919 1923	1,935.00
Pierce-Arrow	98.89	468.89	341.12	331.94	56.40	1,307.24	Loaned by	State
Tractor	15.85	51.93	———	328.48	———	396.26	1923	1,410.00
Sedan	13.91	166.23	89.63	134.51	67.00	481.28	1293	652.00

The total operating expense for all units excepting the sedan was $4,260.56, the sedan being carried under a separate sub-division.

I am told by good authorities that two seasons, and no more, should be taken as the extreme profitable life of cheap, light trucks. This applies especially to the Ford trucks.

In my opinion they should be disposed of and two Reo trucks or even more rugged cars should be substituted for them.

The Ford No. 3 is almost entirely used up. I recommended that a new chassis be bought and the existing body be placed on it.

BRIDGE REPAIRS

Very little time and money have been expended during the year on repairs of bridges, but what there was has been confined to minor repairs on the North Washington Street Bridge, the Russell Brook culvert, and on the Lake Street bridge sidewalk on the northerly side.

The expense for labor and material has been $82.58. While there has not been much of this sort of work to do this year, it is very probable that more will be required in the coming year. The old wooden bridge in North Washington Street, and the Lake Street bridge, also of wood, have occasioned in the past a great deal of worry and considerable expense. Loads moving over the highways are gradually increasing and the old wooden structures are constantly being put to greater strain. It would seem to be wise to remove these old bridges from the trouble making list, by replacing them with substantial structures capable of caring safely for what is put on them. I trust this will make an impression on your Board and that steps will be taken to replace one of these bridges in the near future with a simple, strong bridge. I believe the North Washington Street bridge should be the first one to be rebuilt.

GUARD RAILS AND FENCES

Existing guard rails and fences have had such care as has been necessary and are in reasonably good condition. Several new sections have been erected in Canal Street, Highland Avenue, and Swanton Street, the expense for the latter being charged against the Swanton Street job of alteration of lines. Wherever possible, fences that do not seem to be necessary are taken down and the adjacent land filled, one of these cases being in Cross Street. Numerous existing fences have been repaired and repainted. The amount expended has been $344.07.

STREET SIGNS AND GUIDE BOARDS

We have spent for the above $761.95 during the year. Up to this year, our street signs and guide boards were almost entirely of wood mounted on wooden posts. Some of them were in good

order, but the majority were not in such condition as would make them attractive and pleasing to the eye. Various types of weather resisting signs and posts have been shown to your Board with the view of adopting a type of metallic sign and post for general use, the object being, of course, to secure a reasonable amount of permanency and attractiveness.

Nothing very definite as to type and design was decided on, but your Board authorized me to secure from time to time such metallic signs and posts as were necessary for immediate replacements. I have installed several signs made by the Lebanon Iron Works, and by the Auto-matic Signal and Sign Co., each concern's product being of aluminum with copper alloy, and having block letters cast on the panel, the body of the panel being white or aluminum color, and the latter coated with plack paint. Six of the Auto-matic Co.'s signs, mounted on 3 in. Lally posts have been set here and there in the town. The cost of these is based on the number of letters per sign, at $.30 a letter. From the Lebanon Co. we have obtained and used three "Town Line" guide boards, one being placed in Ridge Street at the Arlington-Winchester line, one in Main Street, and one in Grove Street, each of these two being at the Medford-Winchester line. The cost of these were $25.00 each. From the same concern, we have bought and used two street signs at an expense of $3.15 each, one special sign costing $3.25, and two special guide board and direction panels, one being used at Ridge and High Streets, and the other at Ridge Street and Hutchinson Road, the cost of these being $12 and $14. respectively.

These guide boards and special panels are mounted on iron, cement filled posts. They would appear, so far as we are able to judge from the short time they have been in use, to be suitable as to permanency and appearance. Many of the existing wooden signs have been replaced with other wood signs made in our shop. We have installed two "Redflex signals" in Forest Street. as safety aids to travel at dangerous curves in Forest Street. Our force has made and installed 27 "School Warning" signs in locations adjacent to school buildings. We have kept in repair and good condition Police Department, traffic zone standards and traffic warning signs. Considerable labor and expense has been incurred also in painting traffic lines and markings on streets for the Police Department.

GRANOLITHIC SIDEWALKS

We have constructed 2769.32 sq. yds. of granolithic pavement during the year, of which 2576.48 sq. yds. were in public sidewalks, 163.18 sq. yds. in driveway aprons etc. for property owners who requested the work be done and who, in all cases, have paid the entire expense of each individual piece of work, and 29.66 sq. yds. which were relaid, replacing an equal area previously constructed. The volume of work of this sort exceeded by about one third the area constructed in the preceding year.

The unit cost per sq. yd. for the current year's work was $2.52 as against a unit cost of $2.71 per sq. yd. in 1923. The amount expended during the year was $6913.62 with an appropriation of $7275.

The greater part of our granolithic work was done, as your Board directed, early in the year, but a considerable portion of it was not done until late in October and November. There were two sections of sidewalk constructed which stand out, in my opinion, as especially needed. I refer to the section in Washington St. from Mt. Vernon Street to the southerly limit of the Catholic Church parochial residence, and the section on Common Street from Winchester Station to Church Street. The remaining sections were distributed more or less evenly in the east and west side.

Of the total of 2576.48 sq. yds. laid in public sidewalks, 1027.22 sq. yds. or about 40% of the total were new walks, and 1599.25 sq. yds. or about 60% of the total, were replacements of old tar concrete walks entirely worn out and in condition for replacements years ago. There are still many sections of old walk which ought to be replaced at once, and long stretches of sidewalk in streets recently accepted which should be covered with a permanent sidewalk pavement.

I believe your Board agrees with me that not less than $10,000. per year should be spent for the next few years in replacing old worn out walks and in trying to keep up with building developments in all sections of the town. A statement in detail will appear in the Town Engineer's report showing locations etc. of the granolithic work of the year.

CURBING

We have laid 1857.95 linear feet of curbing in our season's work, of which, 55.70 feet were of cement as part of a new sidewalk job, and 33.60 feet were of cement replacing an equal length broken and made useless by weather action. Including in the above, about 543 feet were laid in Palmer, Wildwood and Willow Streets in our work of improving the entrance to Wildwood Cemetery, and about 355 feet in Washington Street in conjunction with the new sidewalk recently constructed. These two sections, together with the other work there, have added very materially to the appearance of these localities.

The remaining part of the curbing was laid in various sections about town and are shown in the Town Engineer's report. There were about 1500 linear feet of granite curbing relaid in connection with the Wedgemere Avenue street construction work.

The prices for granite curbing used this year were $1.21 per ft. for straight stone, delivered, and $1.67 for circular stone cut to order, delivered, the above prices being the lowest of those submitted by curbing makers. For straight stone, we have taken for purposes of assessing betterments, $1.87 as the cost per linear foot, and $2.33 for circular stone, the labor charge being $.66 per foot for teaming, setting, removing surplus etc.

I wish to suggest again, that curbing be extended in Church Street from Central and Wildwood Streets to Bacon and Fletcher Streets. The reasons for this have been stated many times and ought not to require repetition.

A beginning has been made in extending curbing in Washington Street. It should be continued to Eaton and Nelson Streets in 1925.

TAR CONCRETE SIDEWALKS

The policy of the Town has been for several years past to lay down no more of this sort of sidewalk. In the past ten years, a considerable area, in total, of tar concrete walks has been taken up and cement walks substituted for it, but only when the tar has reached its practical limit of wear. The condition of many of the tar sidewalks is such as to furnish a temptation not to

repair them, but we do make repairs whenever it is necessary to protect the public against accident. Taken as a whole, our sidewalks of tar concrete material are reasonably even and safe for travel, but the appearance of many of them is not good. The expense for repairing tar concrete walks, being so small, is included in gravel sidewalk construction and repairs.

GRAVEL SIDEWALKS AND GRAVEL SIDEWALK REPAIRS

There has been spent for this work in the present year the sum of $2833.22. The larger part of the work has been done in Brookside Avenue, Clematis Street, Canal Street, Alben Street, Prospect Street Extension, and Elmwood Avenue, all of these streets excepting Clematis Street having been accepted at the last annual town meeting and improved during the year. In addition a long stretch of gravel walk was laid out and constructed in the southerly side of Cross Street from Holton Street to a point about midway between Loring Avenue and the Woburn Branch railway. Gravel walks were constructed in each side of Irving Street from a point near Florence Street to a point just westerly of the B. and M. Railroad. Other gravel walks were constructed or improved in portions of Swanton Street, White Street, Spruce Street, Westley Street and Cambridge Street.

A special job which carried a separate appropriation of money was the one in the northerly side of Swanton Street from White Street to the bridge over the Woburn Branch railway near Main Street. This work involved changes in the northerly line of Swanton Street near the limit above noted, the taking of about 138 sq. ft. of abutting private land, sloping portions of the land nearest to the new street line, laying about 210 feet of granite edge stones and changing other edge stones, constructing a gravel sidewalk from White Street to the railroad bridge, erecting about 125 feet of wire fencing and other incidental work. The sum of $560.35 was appropriated for the work; the cost was $534.18.

CATCH BASIN CLEANING AND CARE OF STORM DRAINS

The storm water drainage system is, I hope and expect, in fairly good condition.

The sanitary sewers are well cared for at an annual expense of about $3600. for a total of about 35 miles. They are easier to keep free from foreign matter than storm drains. The investment in storm drains to date is very large. Not only should every catch-basin and settling basin be thoroughly cleaned at necessary intervals, but every foot of storm drain should be inspected at least once a year and, if necessary, freed from matter which does not belong there.

This sort of work is more or less special work and, while ordinary labor must do it, a special sort of equipment and a competent foreman should be provided to get the results we ought to have. We have so many basins now that it seems to me we ought to look into the advisability of using a machine which would do the work quicker and as well as hand labor can do it. I believe a saving could be brought about, and we would know, at least, that all our basins were clean and our mains in good order which I cannot say is true at this time.

In spite of lack of time for going over the entire system, we have cleaned several hundred basins in sections which require most attention. Bunching the amounts set aside for catch-basin cleaning, drain cleaning and drain repairs, we have had $3700. to work with. We have spent $3546.62 throughout the year.

SURFACE DRAINAGE

The Town Engineer's report will show in the form of a table what drainage we have completed, where it was done, lengths, sizes etc.

The Bacon Street drain extends from Everett Avenue to Cottage Avenue and was completed to afford an outlet from the catch-basins constructed in that street last year. These basins, you will recall, were put in without permanent outlets, and the Bacon Street drain serves to complete the Cottage Avenue work.

The Brookside Avenue drain was installed as a part of the street improvement work done there. Its purpose is to carry away storm water from a necessary low point. It extends from 2 catch-basins in Brookside Avenue through private land owned by Arthur A. Belville to the Aberjona River. Mr. Belville has given the Town a permanent right for drainage without charge.

In Canal Street, the work was small. It was not anticipated in the drainage work planned for the year, but was made necessary by changes in the relocation of the main driveway to the Noonan School lot. The expense of it was charged to the Canal Street Extension street improvement work.

The Elmwood Avenue drainage work was also outside the listed drainage program. It was done because it was found to be necessary for the preservation of the street surfacing and sidewalks constructed in this street. It begins at Main Street and extends to the angle in the street, and thence to a point where it receives roof water from a garage which, prior to the construction of this drain, was discharged in the open gutters. A part of the expense of this work, $37.78, was charged to the owner of the garage.

In Florence Street, two separate sections were constructed, one beginning at Irving Street and extended to Harvard Street, and the other, beginning at Swanton Street and extending to Olive Street. These sections were provided for in the drainage appropriation. The first begins at Irving Street and receives water from a catch-basin constructed at Harvard Street to relieve an unsatisfactory drainage condition there.

The second section was constructed to afford an outlet from three catch-basins constructed last year at a low point at Olive Street. These basins, you will recall, were built in 1923 to serve as leach basins until such time as the outlet could be provided. Each of these sections were laid in the gravel sidewalk to avoid damage to the bituminous macadam roadway constructed in 1923.

The High Street drain, about 940 feet in length, was not provided for in the appropriations made last March. There was pipe enough in stock to cover the length noted above. We took advantage of a sewer trench then open in which to lay the pipe. The man holes, by a suitable arrangement of inverts, were made

to serve for access to the sanitary sewer as well as the storm water drain. The district in which this drain was laid is very ledgey and difficult of excavation. I believe it would have cost not less than $2500. to have excavated a trench deep enough for the drain pipe, which is another way of saying we have saved that much money. No catch-basins were constructed, but the main line is ready to be used when basins are built.

In Irving Street, a section of drain has been laid from the outfall in the westerly end of the street constructed in 1922, to Florence Street. Man holes and catch-basins were built at proper intervals along the line and at Florence Street. This work was done as a preliminary to the street improvement we have just finished. This item was provided for at the March Town meeting.

In Oak Street, we have constructed one basin and a few feet of drain at the stone culvert which passes under the street. We found it necessary to clean out this culvert, and constructed the basin as an aid in cleaning and inspecting it.

In Palmer Street we have laid a few feet of drain and constructed one basin at the junction of this street with Wildwood Street. The curbing and other improvements made in Palmer Street made this drainage work necessary.

The Nelson Street drain was provided for in the spring appropriations. It begins at the 36 in. drain in Nelson Street, and extends across the street to and through land of Elizabeth J. Noonan by virtue of a drainage right obtained from her last year, to land of Owen and Delia Reardon where connection was made with the drain reconstructed in 1923. This work has been proposed to be done for several years. It replaces an existing drain which has caused considerable trouble and worry for a number of years past. It is a continuation or perhaps the ending of the drain which was laid in the Lincoln School lot last year in substitution for the open ditch then existing.

In Park Street a short section of drain and two catch-basins were built as a preliminary to the Elmwood Avenue street construction work.

The drainage appearing as having been carried on in Ridge Street was part and parcel of the street improvement work there and is noted in my report of the Ridge Street construction. The expense was charged against the Ridge Street Account.

The Swanton Street drain was constructed to provide an outlet for the Florence Street basins built in 1923. It begins at Chester Street at the storm culvert there and ends at Florence Street. It was one of the drainage items for which provision was made in March of this year.

In Vine Street a short section of drain and one basin were constructed to permit a proper adjustment of the grade of Vine Street with the grade of Elmwood Avenue. The expense for this as well as for the Park Street drain was provided when the Elmwood Avenue construction appropriation was made.

The Surface Drainage appropriation for 1924 was $6600.00. The expense has been $6507.70.

RECOMMENDATIONS

As I have already stated we have completed everything laid out at the beginning of the year and have, in addition, done many small jobs not anticipated but which have had to be done. Of this kind, I refer to the path in Mt. Vernon Street prepared for horse-back riders, the construction of the entrance to Ravine Road, the removal of several large boulders in High and Pond Streets, these boulders being uncovered by grading operations of property owners, and the work and expense required in the installation of traffic beacons in four locations. There was no provision made in the budget for such work as I have just noted, yet the total expense ran up to a very considerable figure.

In the general conduct of our work we have endeavored to secure the best possible results for the least possible expenditure. Every man in our force has given good, faithful, and honest effort. The greatest number employed at any time was 63. At this time, we have a force of 38. We are at present cleaning up odds and ends of work which will result in future benefit but which do not make a very great showing. We are preparing estimates at this time for work which seem to be advisable to do if the highways and sidewalks in them are to be kept up to the standard which our people seem to want.

For street improvement work it would seem that another section of Ridge Street should be constructed. The only other rural street not improved is Hutchinson Road. This is an ancient

way and is located in a section where complaints of neglected roads have in the past been frequent. If a moderate sum were spent on this road next year and if it were made reasonably good for travel, the request for much more expensive construction might be forestalled. There are several east side hill streets not yet permanently constructed. In a program outlined about three years ago, it was planned to gradually remove these from the list by permanently constructing them. Of these, Lebanon Street is the only one constructed according to this program. No east side hill street was constructed during the year, although the surface condition of those not constructed is much better now, through the use of oil treatment, than ever before.

The construction and the occupancy of the Mystic-Gifford School would seem to me to point to the permanent improvement of Madison Avenue next year. Of the other streets which are not in good condition, Loring Avenue and Forest Street Extension have been under discussion for a long time. They are connecting links of unimproved road between two thoroughfares in a fair state of preservation. The improvement of these roads would tend to help backward sections.

The very severe storms of this year very emphatically called to my attention the necessity of permanent sidewalks in Lincoln Street, along the northerly side in Prince Avenue, and in Kenwin Road along the southerly side. These sidewalks washed very badly, causing a considerable expense for replacing the loose sand and gravel of which they are composed, as well as anxiety because of the possibility of accident to the public. There are many other sidewalks which could be improved to good advantage, but these three, in my opinion, ought to have first consideration. The erection of the new school buildings has brought to the front the desirability of permanent walks in Westley Street, Canal Street, and Madison Avenue and Main Street.

In drainage matters, the High Street drain should be made effective by the construction of catch-basins. Fells Road should be drained, but it has no outlet except by way of a proposed new drain in Highland Avenue. If Loring Avenue and Forest Street Extension are to have improved roadways, certain necessary drainage work should be done in these streets before the surfacing is undertaken.

In our work equipment we have three rollers, one tandem roller, and two 12-15 ton machines. One of the latter has been out of commission all year, while the other has been worked during a part of the season in two shifts. When the work is concentrated, or when, for example, work is being done on streets as in Brookside Avenue or Ridge Street which required more rolling than one machine could handle, the two shift way served to get the work done in a passable manner, but when work is done in widely separated sections it does not work well. Too much time is spent getting back and forth to the jobs. The tandem has been used periodically all the working season in rolling patches and in doing other work, but I wish to say frankly that it does not do the work as satisfactorily as the heavier roller. The heavy roller which is not in use is of no value as it stands so far as doing work with it goes. The matter of what is to be done with it should be taken up at an early date. My own opinion of it is that it should not be repaired but that it should be traded in for a new one.

I have already given the costs of maintaining our motor truck equipment and have shown that the upkeep of the Ford trucks is too high. It seems to me advisable to trade in both of them for more rugged and better light trucks of another make. The light trucks have proved very servicable and useful.

As a part of this report, I submit a summary of receipts and expenditures itemized under the headings we use in our division of expenditures.

HIGHWAYS AND BRIDGES

Appropriation

Appropriation in March town meeting	$80,000.00
Expenditures	79,055.24
Balance, December 31, 1924	$944.76

Highways and Bridges Expenditures

Auto maintenance	481.28
Boundary stones	42.50
Bridge repairs	82.58
Cart repairs	413.55
Catch basin cleaning, drain cleaning and drain repairs	3,546.62
Equipment, new loader	655.50

Housing for new mixing machine	43.01
Guard rails and repairs	345.34
Harness and repairs	108.96
Machinery and tool repairs	906.80
Office supplies	100.25
Roller supplies and repairs	2,036.01
Shoeing horses	247.13
Sidewalk repairs	3,318.90
Signs and repairs	761.95
Stable maintenance	7,084.65
Street cleaning	8,451.71
Street patching	8,959.55
Work for Public Service Corporation	1,935.68
Sundries	3,070.93
Miscellaneous Highway work	1,423.39
Surface treatment	7,088.03
Tools, new	1,118.23
Truck operation and maintenance	4,200.56
Vacations of permanent men	1,998.62
Yard maintenance	379.03
Work for other departments	2,161.31

SIDEWALK CONSTRUCTION

Edgestones	$2,987.91
Granolithic	6,815.91
Gravel	749.24

STREET CONSTRUCTION

Clematis Street	$1,039.92
Irving Street	1,232.95
Kenwin Road	1,038.62
Mason Street	793.28
Summit Avenue	195.28
Wedgemere Avenue	3,240.01
	$79,055.24

At a meeting held after the March town meeting there was appropriated for the construction of a section of Ridge Street $12,000. The expense of the work was $13,790.84.

Respectfully submitted,

JAMES HINDS

Superintendent of Streets

REPORT OF TOWN ENGINEER

December 31, 1924

To the Board of Selectmen:
Gentlemen:

I present herewith my report of the Engineering Department for the year ending today. This department, as has been customary since it was created over twenty years ago, has performed engineering services of the ordinary kind for all town departments wherever they have requested it. A report of this sort has very much of sameness from year to year, but I can see no other way of reporting our doings except by detailing what services we have rendered to the various departments, taking each department separately.

SELECTMEN'S DEPARTMENT

NEW TOWN WAYS

The Annual Town Meeting in March accepted as public ways six streets as follows: Alben Street, Brookside Avenue, an extension of Canal Street, Elmwood Avenue, a portion of Palmer Street, and an extension of Prospect Street.

Hearings were held in the latter part of last year and in January of this year on the question of acceptance of these streets which were proposed to be accepted, if accepted, under the provisions of the Betterment Act.

Plans and record profits, estimates of cost, and schedules of approximate betterments were prepared for use at the hearings. The petitioners in presenting their cases expressed a desire to have their streets taken over by the Town and a willingness to be assessed betterments. Your Board voted to recommend to the Town Meeting the acceptance of the above named ways, and the Town, at the Town Meeting voted to accept and construct them, separate appropriations being made for each, under the provisions for assessing betterments.

I submit a brief statement of the essential facts in the acceptance of the new streets.

Alben Street, prior to acceptance, was a narrow way 20 feet wide, extending from Highland Avenue to a point near the

Pumping Station at the North Reservoir. It was judged, as it stood, to be of less width than was acceptable to your Board for recommendation to the Town. Accordingly, a strip 6 feet wide along the entire Northerly side, and a strip 1 foot wide along the Southerly side were taken for highway purposes, thus making the width, as accepted, 27 feet. While a width of 27 feet is less than should be accepted in usual cases, it was felt, in view of peculiar circumstances prevailing in this instance, advisable to recommend it for acceptance.

The construction work was estimated to cost $400.00, the land damages to be $181.99, and the betterments to be assessed $199.49. Appropriation voted was $581.99.

Brookside Avenue lies in the North part of the Town and extends from Washington Street to Forest Street Extension, a distance of about 1300 feet. It was laid out originally 40 feet wide, and was accepted in that width. There were no land damage claims.

The estimated construction cost was $2400.00 including an item for drainage, which was entirely a local matter and taken as part of the cost of construction.

The estimated betterments to be assessed were $1207.76.

Canal Street, as accepted, is an extension of Canal Street as laid out and accepted some years ago. It extends for a distance of about 250 feet Westerly from Farrow Street, and is 45 feet wide at its Easterly end and gradually increases to 50 feet at its Westerly terminus. When extended, as it may be in the future, it will terminate at Wickford Road, and provide a direct route from North Main Street to Wildwood and Pond Streets. It was necessary to take land from abuttors to secure the width as laid out.

The estimated cost including damage was $1250.76, the land damages were $100.87, and the estimated betterments to be assessed were $100.87.

Elmwood Avenue is a short street joining Vine Street with North Main Street, and was laid out and accepted 30 feet wide. It was not feasible to secure a greater width because of the proximity of existing buildings to the lines as accepted.

No land damages were claimed or provided for.

The estimated cost including drainage was $2300.00 and e estimated betterments $802.39.

Palmer Street, as accepted, is that part of this street which lies between Wildwood Street and Willow Street. It is very short, being less than 150 feet in length. The object of its acceptance was to secure control of the territory immediately adjacent to Wildwood Cemetery and to improve the approaches to the cemetery.

It was felt that no betterments should be assessed and that the entire expense of the construction work estimated to be $550.00 should be borne by the Town.

Prospect Street Extension extends from Highland Avenue for a distance of about 500 feet Easterly to a narrow way recently constructed in private land. It was laid out 40 feet wide. No land damages were claimed.

The estimated cost was $400.00, while the estimated betterments were $198.41.

Stone bounds have been set in all these streets to mark the termini and changes in direction of street lines.

We presented to you in March of this year for Commitment to the Collector schedules of street betterments based on construction of streets accepted in March of 1923 and constructed in 1923.

These are as follows:

Border Street	Betterment	$27.10	Amount of Assessment	$13.56
Cottage Avenue	"	1,264.12	" " "	817.08
Florence Street	"	3,390.97	" " "	678.08
Pickering Street	"	133.51	" " "	66.76
Sheridan Circle	"	1,149.82	" " "	567.36
Watson Place	"	174.96	" " "	81.00

The above figures are totals. The itemized figures appear in your records and are not attempted to be given here.

Also for 1924 construction in streets accepted last March, we have presented the following schedules, in total, of street betterments:

Alben Street	Betterment	$581.62	Amount of Assessment	$199.49
Brookside Ave.	"	2,400.41	" " "	1,207.74
Canal Street	"	1,188.45	" " "	100.87
Elmwood Ave.	"	1,551.28	" " "	775.66
Prospect St.	"	399.09	" " "	198.41

PROPOSED NEW TOWN WAYS

Hearings have been held recently on the acceptance of several streets petitioned to be made public ways under the method provided for the assessment of betterments.

These are Holton and Baldwin Streets, Chisholm Road, Orient Street, a portion of Brooks Street, Everell Road and Russell Road. Preliminary estimates and betterment schedules were prepared for use at the hearings, but the disposition of the petitions is still in abeyance.

RE-LOCATION OF STREETS

A re-location of a portion of Swanton Street along its Northerly line near the Main Street end was recommended by your Board and accepted at the March meeting. This was necessitated by the fact that the existing lines of the portion of Swanton Street noted above did not and would not meet the line of the new sidewalk added to the Woburn Branch railroad bridge last Fall without some such change.

There were 138 sq. ft. of land taken from one abutting owner, the award as damages for such taking being $10.35.

The appropriation for the work as voted was $560.35.

The benefit to the public from the change of lines and newly constructed sidewalk is very apparent.

BUILDING LINES ESTABLISHED

The following building lines were recommended by the Selectmen prior to the Spring Town Meeting and accepted by the Town at that meeting:

In Alben Street, a 15 foot line along the Northerly side, and a 14 foot line along the Southerly side over the whole length of the street.

In Brookside Avenue, a 12 foot line along each side of the entire length of the street.

In Canal Street, a 7.5 foot line along each side of the length of the street accepted in March of this year, a distance ofabout 250 feet.

In Elmwood Avenue, a 10 foot line along the westerly side of the whole length of the street.

Physical difficulties stood in the way of adopting a building line along the easterly side.

In Harrison Street, a 20 foot line along each side of the street's length.

In Highland Avenue, a 15 foot line along the entire length of the westerly side from Mt. Vernon Street to Forset Street, a 25 foot line along the easterly side from Mt. Vernon Street to Reservoir Street, and a 15 foot line along the easterly side from Reservoir Street to Forest Street.

In Main Street, south, a 12 foot line along the entire length of the easterly side from Mystic Valley Parkway to the Medford-Winchester Town Line, and a 12 foot line along the westerly side from the Parkway to Ridgefield Road, and a 12 foot line along the westerly side from the southerly limit of the Ridgefield district to the Medford-Winchester Town Line.

In Palmer Street, a 5 foot line along the northerly side of the Street from Wildwood Street to Willow Street.

In Prospect Street, as extended and accepted, a 20 foot line along each side.

In Washington Street, a 17 foot line along each side of the street from Main Street to Mt. Vernon Street, excepting that part of the westerly side which lies between Main Street and the Parkway on which no building line was established, and a 12 foot line along each side of the street from Mt. Vernon Street to Lebanon Street.

Signatures to "Covenants to Release Damage" were very generally secured from property owners along all the above named streets.

Plans have been prepared and hearings held very recently on proposals for the adoption of building lines in Baldwin Street, Brooks Street, Chisholm Road, Eaton Street, Everell Road, Everett Avenue, Highland Avenue, South, Holton Street, Mt. Vernon Street, Orient Street, Prince Avenue and Russell Road.

At this date the number of building lines in force along streets, or sections of streets, is 45, the restrictions being from 5 feet to 40 feet in depth.

BOARD OF SURVEY

Six petitions for approval of street layouts have been presented during the year to you acting in the capacity of a Board of Survey.

The first one was a hold-over from last year, the petitioner,

Ralph P. Sylvester, asking for the approval of certain roads designated A, B, C, D, E, F, G, H, and I, and lying in a tract of land along Horn Pond Brook. The plans as first presented did not seem to be in accordance with the ideas of the Board of Survey or the Planning Board. The Engineering Department was instructed to submit amendments to them. This was done. The plan submitted by us was not such as the petitioner was willing to adopt although, I believe, it was generally considered by the Town Officials as a more suitable layout than the original. After several hearings and discussions the petitioner accepted certain of the amendments, and the plan, as amended, was approved by the Board of Survey. One of the roads was laid out 50 feet wide, while the other eight were 40 feet in width.

A petition for the approval of the lines of Dunster Lane was received early in the year. After the formalities were complied with the plan of a road 40 feet wide was approved.

An extension of Canal Street from a point about 250 feet, west of Farrow Street to end at Wickford Road was approved by the Board of Survey, the proposal to lay out this way originating with the Board.

A request for approval of a layout of a private way in land lying east of Prospect Street Extension was before you in the early part of the year. The width proposed was 30 feet. After the hearing was held the plan was changed to show a street of 40 feet in width. This plan and layout was approved.

A petition presented by H. G. Aplin for approval of a plan of layout of 5 road in land lying west of Cambridge Street received favorable action.

These roads were designated A, B, C, D and E.

One of these, road E, is a continuation of Wildwood Street to Westland Avenue and is 45 feet wide. The others are 40 feet each.

The last petition received was for the approval of the layout of two roads in the Snyder land, east of Highland Avenue and south of Prospect Street. These roads were to be 40 feet wide. The petition was approved.

No rules governing the preparation of plans for Board of Survey action are in effect.

STREET CONSTRUCTION' STREET LINES AND GRADES

The actual construction of streets as to type, cost and other details is covered in the report of the Superintendent of Streets, but there is a large volume of work done by the Engineering Department in practically every part ot the highway work. This is especially true in the work of this year. Almost all the streets constructed were very indefinite as to lines, grades in most cases had not been determined, and there was nothing "set" or fixed about them. Ridge Street is a good example of this indefinite condition. In many other cases where no actual street work is done we are requested to define lines and grades for a variety of purposes. These requests are always complied with.

GRANOLITHIC SIDEWALKS

The table given below will show the areas and locations of sidewalks of this sort constructed during the year.

GRANOLITHIC SIDEWALKS CONSTRUCTED IN 1924

Street	Sidewalks Sq. Yds.	Private Work Sq. Yds.	Relaid Sq. Yds.
Cabot	57.47		
Central			6.28
Church	84.57	6.97	
Common	166.58	48.75	
Dix	106.98		
Eaton	27.67		
Harrison	66.83	5.20	8.33
Highland	135.10	0.56	
Irving	58.05	6.25	
Lawrence	183.42	5.23	
Mr. Vernon	106.31		
Palmer	103.13	6.93	
Park Avenue	311.48	10.07	
Pine	88.14		
Salisbury	217.67	11.28	
Symmes Road			6.75
Washington	407.28	0.72	
Waterfield			8.30
Wilson	206.30	24.15	
Yale	249.50	37.07	
	2,576.48	163.18	29.66

All preliminary work of estimating costs, and all later work of laying out these sidewalks, giving lines, grades etc., and all computations of yardage for assessment purposes are made by the Engineering Department.

It is customary to construct most of our permanent walks on the assessment basis, but certain portions of them are paid for by abuttors by the deposit in advance of sums of money presumed to be sufficient to cover each individual piece of work, an adjustment of the transaction being made later when the actual cost has been determined.

Assessment schedules and warrants totaling about $2505. for sidewalk construction of the year have been prepared and submitted to you.

In addition a total of about $715. has been turned over to the Town Treasurer as the net proceeds of work done on the deposit basis.

CURBING

The curbing laid during the year is given below.

CURBING LAID IN 1924

Street	Granite Straight	Granite Circular	Cement	Granite Relaid
Bacon		$6.30		
Cabot	$34.30	$25.60		
Elmwood	157.85	131.90		
Fletcher	35.90	25.70		
Highland	49.25	57.30		
Irving	62.05	6.30		
Lawrence	15.70	13.30		
Mt. Pleasant	5.60	10.90		
Palmer	242.35	66.75		
Pine			55.70	
Ridgefield			33.60	Replacing damaged curbing
Swanton	109.20	13.75		86.60
Washington	354.50	23.80		
Wedgemere				About $1,500.00
Wildwood	83.00			
Willow	126.20	24.55		
	$1,275.90	$406.15	$89.30	$86.60

The extent of the edge-stone work was not quite as large as in 1923.

I wish to renew my recommendation of other years that more curbing be laid, and that special consideration be given to Church and Washington Streets. My reasons for urging the work in these streets need not be repeated.

SURFACE DRAINAGE

The location and extent of the storm water drainage system work of the year is shown in the following table:

SURFACE DRAINAGE 1924 CONSTRUCTION

Street	24 in.	20 in.	18 in.	16 in.	12 in.	10 in.	8 in.	M.H.	C.B	Cu. Yds. Excav.	Cost per Cu. Yd.	Cost per Lin. ft.	Total Cost	Remarks
Bacon St.					296	4		1		173		$2.03	$610.36	
Brookside Ave.					130				2					Included in Brookside Ave. Cost
Elmwood Ave.							184		1					For Wheeler's Garage
Florence St.					448			2		301		2.17	970.97	
High St.					679.75	262.25		4				0.75	710.16	Const. by Sewer Dept. Joint M. H.'s.
Irving and Florence Sts						744.25		2	4	357		1.81	1,344.07	
Nelson St. and Private land			177.6					3		165		3.95	701.07	
Park St. and Elmwood Avenue							128		2					In Elmwood Ave. Construction Cost
Ridge St.				45	372.5				5					
Swanton St.					479.5			3		350		2.26	1,081.87	
Vine St. and Elmwood Avenue							94		1					In Elmwood Ave. Construction Cost.
Oak St.			4						1					
Canal St.						22			1					In Canal St. Const. Cost.
Palmer St.						14			1					
			181.6	45	2405.75	1042.90	406	15	18					

The report of the Superintendent of Streets described in more or less detail the reasons for constructing these drains, where they were laid etc., so that anything further concerning them would seem to be a repetition.

GENERAL SERVICES FOR SELECTMEN'S DEPARTMENT

Since the practical consolidation of the Street Department with the Engineering Department all estimates for street, sidewalk, curbing and drainage work have been made by the Town Engineer's office.

This office, in fact, is the one to which a very large part of the matters pertaining to highways, street lighting, pole locations etc. are referred for report.

They have all received prompt attention.

PLANNING BOARD

In my report of last year I described at length the plans made and work done by the Engineer's office in preparation for the adoption of the Zoning Law to be presented to the coming Town Meeting.

These plans were to serve as the basis not only for the establishment of zones, but for Town Planning studies being made by Mr. Shurtleff.

The Sylvester petition for laying out streets in the vicinity of Horn Pond Brook caused further studies to be made with consequent suggestions of changes in the plans. This has caused frequent conferences with Mr. Shurtleff's office and with the Planning Board at intervals throughout the year.

The Engineer's office has been of still further general service to the Board in its discussions on Board of Survey layouts, building lines and other matters in which it co-operates with the Board of Selectmen and Board of Survey.

PARK DEPARTMENT

We have laid out play fields on Manchester Field, tennis courts on Leonard Field, defined lines on several of the fields under the jurisdiction of the Park Commission and rendered other minor services.

ASSESSORS DEPARTMENT

Our services for the Board of Assessors have consisted in making plans to be added to the large book of General Plans of land used by them as the basis for their assessing work, in revising the plans as to changes of ownership and areas from information of transfers made during the year, copying and filing plans of land coming to us, and in many other ways performing services of value to the Assessors.

Much of this work is of a routine nature, but all of it takes time and is of value to the Town.

CEMETERY DEPARTMENT

Our services rendered to this department have consisted in laying out and defining lots, roads, and paths, making plans for new lot divisions in sections of the cemetery, furnishing facts as to areas of lots, and such other matters as have come up from time to time.

WATER DEPARTMENT

Locations have been given for the following new mains and renewals of old mains.

In Curtis Street, 19 feet of 6 inch main, and in Grassmere Avenue, 485 feet of 6 inch main, the Curtis Street work being necessitated as a "tie in" of the Grassmere Avenue main.

In High Street, 610 feet of 6 inch main, which was laid in the sewer trench, connecting 6 inch lines on either end in substitution of an existing 2 inch connection. The section laid extends from Westland Avenue to a point about 650 feet West of Cambridge Street.

In Madison Avenue, West, 450 feet of 6 inch, laid in the sewer trench, and being an extension of an existing main.

In Prospect Street, east of Highland Avenue, and in a private way laid out in land East of Prospect Street, 453 feet of 6 inch main. This was laid in a ledgy sewer trench.

In Wildwood Terrace, 330 feet of 6 inch main, replacing a 2 inch line.

In Swanton Street, at the B. and M. R. R. Southern Division Bridge, 100 feet of 10 inch main, laid in replacement of a 6 inch main.

The work of continuing record plans of mains, main gates, hydrants, services, and service shut off gates has been kept up so that they are now in good shape. The work of this year has not yet been shown on the plans because of lack of time and opportunity. They will be added during the coming months.

No work has been done during the year in setting bounds to mark the line of Town ownership of lands bordering the reservoirs I hope and expect this can be done during the coming year.

SEWER DEPARTMENT

Public sewers have been constructed during the year as follows:

SEWERS CONSTRUCTED IN 1924

Street	Length	Size	Average Depth	Cu. Yds. Excav.	Cost per Cu. Yd.	Cost per Lin. Ft.	M. H
High	938.70	8 in.	8.80	757 earth 308 rock	$6.693	$8.682	5
Madison Ave. W.	250.00	8 in.	10.40	291	2.334	3.745	1
Prospect St.	496.20	6 in.	7.50	287 earth 111 rock	7.221	6.913	3
	1,684.90 or .3191 miles		8.90				9

The total length of Sanitary Sewers constructed to December 31, 1923 was 34.6907 miles, The extensions of this year bring the total to date 35.0098 miles.

A schedule of sewer betterments, totaling $2601.54, for 1923 construction was presented to the Water and Sewer Commissioners for commitment to the Collector.

The work in High Street and in Prospect Street was very difficult. Large quantities of ledge were excavated, the rock work varying in depth from three feet to fourteen feet. All main trenches excavated were utilized for the laying of water mains, while in the High Street trench the surface water drain

was given a location with the other two mains. The expense for constructing these mains was, therefore, reduced to a minimum.

House connections with the public sewers have been made as shown in the table which follows:

HOUSE CONNECTIONS MADE IN 1924

Street	No. of Connections	Length	Size	M. H.	Remarks
Canal	1	116	6 in.		
Cambridge	1	137	5 in.	1	
Church	1	212	5 in.	1	
Cross	1	41	5 in.		
Cutting	1	27	5 in.		
Everell Road	2	84	5 in.		
Fairmount	1	39	5 in.		
Fairview Terrace	1	41	5 in.		
Fenwick Road	1	57	5 in.		
Grassmere Avenue	1	26	5 in.		
Hemingway	1	42	5 in.		
High	3	134	5 in.		
Highland	1	88	5 in.		
Holland	1	18	5 in.		
Kenwin Road	1	49	5 in.		
Lincoln	1	31	5 in.		
Madison Avenue	1	94	5 in.		
Madison Ave. West	4	152	5 in.		
Main	1	61	5 in.		
Park Avenue	1	35	5 in.		
Pine Grove Park	1	23	5 in.		
Prospect	2	152	5 in.		
Salisbury	2	96	5 in.		
Sheffield West	1	61	5 in.		
Swan Road	1	62	5 in.		
Washington	3	144	5 in.		
Wildwood	2	110	5 in.		
Yale	1	58	5 in.		
	39	2190 or .4148 miles		2	

The previous total length of house connections to December 31, 1923, was 23.0487 miles. The mileage of this year increases the total to 23.4635. The total number of connections made to made to date is 2177. The average cost of connection work for the year was $1.61 per foot.

All estimates for extension and connection work are made in the Engineer's office, as well as all plans and profiles for construction and record.

For other officers and committees entrusted with responsibility for carrying out instructions from the Town we have performed such service as have been asked of us.

For the School Building Committee we have given advice and aid in their work of laying out the grounds of the Noonan, Linclon and Mystic-Gifford Buildings.

For the Town Counsel we have furnished data to assist him in Land Court Cases.

For the Police Department we have rendered assistance in street traffic regulation and in other respects.

In general there is plenty of work always for our small force. We believe it is well done.

Respectfully submitted,

JAMES HINDS

Town Engineer.

REPORT OF THE TOWN COUNSEL

December 29, 1924.

To the Board of Selectmen,
Gentlemen:

I report as follows for the year 1924:

The following actions and proceedings were pending at the beginning of the year. They are still pending, and there appears to be no prospect of disposing of any of them in the near future. As the reasons for the continued pendency of these matters are fully set forth in former reports, I am not repeating them here.

Selectmen of Winchester, Petitioner *vs.* Boston & Lowell Railroad et al. (1900). Petition to abolish grade crossing.

Selectmen of Winchester, Petitioners (1914). Petition to Public Service Commission for through car service at Arlington.
Hearing closed. Decision pending.

Caroline A. Witherell, Petitioner (1915). Petition for registration of title to land.

Winchester *vs.* **Boston & Lowell Railroad Co.** (1917). Petition to County Commissioners to compel defendant to alter its bridge at Cross Street.

Winchester *vs.* **Merrimac Chemical Company** (1917).

Winchester *vs.* **Algonquin Leather Company** (1917).

Winchester *vs.* **New England Manufacturing Company** (1917). Bills in equity to restrain pollution of the Aberjona River.

Town of Winchester *vs.* **Ogden** (1922). Action to recover unpaid sidewalk assessment.

The following actions were also pending at the beginning of the year:

Whitney, Petitioner (1907). Petition brought by the late Arthur E. Whitney for registration of title to land subsequently acquired by the town. This awaits the report of the examiner appointed by the Land Court, which it is hoped will soon be filed. The matter should then be ready for final disposition.

Raymond E. Warren *vs.* **Winchester.** To recover for personal injuries alleged to have been sustained because of defective condition of Ridge street.

Bertha D'Ambrosio *vs.* **Winchester.** Petition for assessment of damages for land taken for Rumford school.

In the Warren case the facts were carefully examined and preparation for trial was made, but after conference with your Board, it was deemed for the best interests of the town to make settlement for the sum of one hundred thirty-five (135) dollars, which sum was paid and the action disposed of.

In the matter of Bertha DAmbrosio settlement was made for $1580., being $98. in excess of your award. This was the only unsettled claim for damages for the land taken for the four school houses authorized in 1922, and one of the two cases in which it was necessary to pay anything in excess of the awards.

Actions brought against the town during the year were as follows:

Francis W. Fogarty *vs.* **Inhabitants of the Town of Winchester.** Action to recover damages, set in the writ at $5000, for injuries alleged to have been sustained by plaintiff by reason of falling on Lebanon Street because of the defective condition of the sidewalk.

After investigation of the facts, it was found possible to settle for one hundred dollars. Upon consideration by your Board it was deemed for the best interests of the town to pay this amount. Settlement was made accordingly, a release obtained and the suit discontinued.

Catherine M. Yetter *vs.* **Town of Winchester.** Entered in the Superior Court, Middlesex County, November 19, 1924. Action of tort in which the damages were set at $1000 to recover for damages alleged to have been sustained by reason of town employees entering on plaintiff's land on Sheridan Circle, and by digging up the soil causing a wall to be undermined and her poultry yard to be destroyed and rendered unfit for use.

This case is the outcome of a more or less troublesome condition of affairs arising from the maintenance of Mrs. Yetter's wall on the bank of Russell brook, Mrs. Yetter claiming that the town in keeping the brook clear has undermined her wall, and the agents of the Town that the wall forms an obstruction to the flow of water in the brook which is a natural water course. A trial will probably be necessary to settle the controversy.

Emeline H. Ewer *vs.* **Ralph S. Vinal et al.** (Board of Appeal.) Petition for a writ of certiorari to have a certain order of the Board of Appeal, revoking a permit issued by the Building Commissioner for the erection of a garage at 111 Cambridge Street, quashed, the petition being based on the alleged invalidity of one of the sections of the building by-law. It is expected that a hearing will be had in the near future.

The application of the Eastern Massachusetts Street Railway for permission to operate motor busses through the town made it necessary for your Board to adopt rules and regulations relating to the operation of motor busses, commonly called "jitneys".

Rules and regulations were prepared, which, as they are to be applicable to any and all conditions hereafter arising, were necessarily somewhat elaborate.

After numerous conferences with Mr. Fox employed by the Town Planning Board, and with the Planning Board, the zoning law, which was adopted at the last Annual Meeting, was drafted.

As in former years, the services rendered by the Town Counsel have consisted largely of advice and counsel rendered to your Board and the other Boards and Officers of the Town, rather than in attending to the defence and prosecution of actions in the Courts.

The town is still remarkably free from litigation, due in no small measure to the careful and conscientious manner in which the business of the town is conducted by its Boards and Officers.

Respectfully submitted,

ADDISON R. PIKE

Town Counsel.

REPORT OF CHIEF OF POLICE

Winchester, January 1, 1925

To the Board of Selectmen,
Gentlemen:

I respectfully submit my annual report as Chief of Police for the year 1924.

ARRESTS

720 Arrests were made for the following causes:

Assault and Battery	16	Gaming, Lord's Day	9
Assault with Dangerous Weapon	2	Larceny	28
Adultery	3	Loitering	3
Attempt to Commit Rape	2	Lewd and Lascivious Conduct	2
Attempt to Break and Enter	2	Malicious Mischief	1
Breaking, Entering and Larceny	5	Manslaughter	1
Bastardy	1	Non-support	6
Cruelty to Animals	1	Rape	1
Capias	16	Revolver (carrying)	2
Dropping Glass in Streets	1	Stubborn Child	1
Disturbing the Peace	13	Safe Keeping	19
Disturbing a Funeral	1	Tramps	2
Dangerous Weapon (carrying)	1	Violation School Laws	1
Drunkenness	173	Violation Liquor Laws	10
Fornication	3	Violation Plumbing Laws	2
Illegal Fishing	1	Violation Building Laws	2
Insane	2	Violation By-Laws	1
Idle and Disorderly	1	Violation Parole	1
		Violation Traffic Rules	4

MOTOR VEHICLE LAWS

Operating while under the influence of liquor	31
Operating so as to endanger lives	6
Using a motor vehicle without authority	3
Reckless driving	4
Going away after causing damage	1
Other violations (all kinds)	332

CLASSIFIED AS FOLLOWS

Males	712	Juveniles	10	Residents	259
Females	8	White	720	Non-Residents	461

THE ABOVE CASES WERE DISPOSED OF AS FOLLOWS

Fined and paid	388	Delivered to other Officers	19
Fined and appealed	21	Released	21
Discharged (not guilty)	39	Continued	4
Placed on file	144	Board of Parole	1
House of Correction	15	Complaint dismissed	9
House of Correction and Suspended	17	Surrendered to Superior Court	1

House of Correction and Appealed	5	Surrendered to U. S. Authorities	2
Lyman School and Suspended	2	School for Feeble-minded	4
Delivered to friends	11	Committed for non-payment of fine	1
Mass. Reformatory	1	Insane Hospital	1
Mass. State Prison	2		

Fines imposed by Court	$6,232.00
Imprisonment imposed by Court	10 8-12 years

DUTIES PERFORMED OTHER THAN PATROLLING STREETS

Duty calls given	25,127	Bldgs. found open and secured	163
Cases Investigated	630	Lost Children cared for	2
Accidents reported	213	Dogs killed	8
Officers at Fires	101	Defective wires reported	20
Dead Bodies cared for	2	Town warrants and reports distributed	15,000
Empty houses cared for	191	Street notices served for Selectmen	200
Automobile transfers	239		
Court summonses served for other departments	98		

STOLEN PROPERTY

Value of property reported stolen	$9,315.00
Value of property recovered	7,607.00

The department at present, consists of Chief, Lieutenant, two Sergeants and twelve patrolmen, as follows:

Chief	William R. McIntosh
Lieutenant	John A. Harrold
Sergeant	William H. Rogers
Sergeant	Thomas F. Cassidy

Patrolmen

James V. O'Connell	John J. Regan
James P. Donaghey	John H. Noonan
Daniel P. Kelley	Edward W. O'Connell
William E. Cassidy	Archie T. O'Connell
James E. Farrell	Charles J. Harrold
John F. Hogan	Eugene M. Danehy

MOTOR CYCLE

In July of this year, a motor cycle was added to the equipment of the department, and has more than paid for itself in the effective patrol work which has been performed by the cycle officer. One case may be mentioned, as an illustration, where the Officer caught a notorious professional burglar whom he had chased to Arlington, and who would have escaped, but for the officer's promptness in getting after him.

FLASHING SIGNALS

Four flashing signals made by the General Electric Company have been installed the past year at street intersections. They have proved very satisfactory and are pleasing to the eye. Funds will be asked for to provide four more.

TRAFFIC IN CENTRE

Traffic through the Centre of the Town seems to be on the increase. A bad situation exists at present, and I recommend that some method of control be installed which would be efficient and at the same time attractive to look at.

POLICE SIGNAL SYSTEM

Our Signal system as now constituted, consists of twelve telephones installed in boxes, and connected with a switch board in the Police Station. It is furnished by the New England Telephone and Telegraph Co. The rental for the same has practically doubled and it will cost about $900.00 per year in the future. The system is a make-shift at best, and I recommend that steps be taken in the near future, toward the installation of the Gamewell Police Signal System, which is in use in all cities and most large towns throughout the State.

POLICE STATION

The Police Station is in good condition, having been painted throughout the inside, within the past two years.

Yours truly,

WILLIAM R. McINTOSH

Chief of Police.

REPORT OF THE KEEPER OF THE LOCKUP

Winchester, Massachusetts
January 1, 1925.

To the Board of Selectmen,
Gentlemen:

I respectfully submit my report as Keeper of the Lockup for the year 1924:

Number of persons confined pending arraignment in Court 333.

Very truly,
WILLIAM R. McINTOSH,
Keeper of the Lockup.

REPORT OF THE CHIEF OF THE FIRE DEPARTMENT

December 31, 1924.

Board of Selectmen,
Gentlemen:

I respectfully submit the following report for the year ending December 31, 1924, together with recommendations for the ensuing year.

During the past year the department answered 231 alarms, 200 of which was received over the telephone. All fires were extinguished with small loss.

The work of the fire department increases each year as we are called on for help for most anything that happens in the town. We are expected to be experts in all lines, and have had good luck in rescuing children that must try thin ice, also getting pet cats from tree tops, regulating oil burners, heaters of all kinds, and occasionally we have to get people in their homes that forget their latch key.

The total membership of the department is thirty-three men, twelve permanent and twenty-one call men, and an appropriation is asked for two new men in order that a day in three may be granted the permanent men.

The apparatus we have with the exception of two old pieces is in good condition. The ladder truck purchased the past summer arrived on December 6, and after a road and hill climbing test was put in commission.

One of the old Knox machines which we purchased in 1914 was in such condition that it would be a waste of money to try to keep it in running condition, so we purchased a light Reo truck to replace it. In 1915 we asked for an appropriation to purchase a peice of apparatus to replace the Hose 3 wagon. It was suggested then that we wait until next year. I am sorry to say that after waiting ten years that"next year" has not yet arrived. In 1918 we purchased an old 1912 Packard touring car chassis which we are still using, and I have asked for an appropriation to replace it this year. The pump should be painted this year as we have had it ten years and it is not economy to let it go any longer.

The Central Station will need a small appropriation for painting inside and out.

2000 feet of new hose was purchased the past year. All hose was tested to 150 pounds pressure. We now have 7000 feet of good hose which is ample for our present needs.

The fire alarm system is in good working condition. No new boxes were added the past year as the amount asked for was used for new material and labor to put the system in first class condition. The whistle at Beggs & Cobbs tannery will have to be moved to their new power plant this year as they are to discontinue using the boilers where the whistle is now located.

All buildings in the mercantile district have been inspected monthly and found to be in good condition. At times there is considerable waste material at the rear of some of the stores, but while this is unsightly it is much better to have it outside than in the basements.

I believe the time is near at hand when the Town should build a fire station at the west side of the town. The old Wyman school lot should be held for this purpose. The grade crossing is with us to stay, and there is always the danger of apparatus being held at the crossing long enough for a fire to get beyond control.

The town should consider equiping the Town Hall, High and Wadleigh schools with automatic sprinklers. The cost would be saved in time on lower insurance rates. There is nothing at the present time that can equal the automatic sprinkler for the protection of a building.

The town should amend the building laws so that it wouldn't be possible to have a wood shingle roof on any building in the town. All roofs should be of fire proof material. Cities and towns that have had conflagrations due to wood shingle roofs now prohibit them. We can and should profit by their experience.

The town should adopt a bylaw regulating traffic when there is an alarm of fire. The automobile driver who wishes to enjoy the sight of a burning building should be made to keep his car at a reasonable distance from the fire and not block hydrants, streets, and at times the fire apparatus.

In extinguishing fires the past year the department laid 16,450 feet of 2½ inch hose, 7550 feet of chemical hose used 2229 gallons of chemical and raised 1876 feet of ladders.

Respectfully submitted,

D. H. DeCOURCY,
Chief of the Fire Dept.

REPORT OF SEALER OF WEIGHTS AND MEASURES

To the Board of Selectmen,
Winchester, Mass.
Gentlemen:

The inspection of weights and measuring devices during the past year found the majority in excellent standard.

The fact is to be noted that it was necessary to condemn but a few measures. This gratifying condition is the result of constant inspection. It is also due to the commendable spirit of cooperation on the part of the merchants.

The usual inspection and weighing of contents of cartons, packages, and other containers disclosed no serious shortage. The weighing of ice after delivery was carefully attended to. Coal wagons were stopped and certificates investigated and weight of coal ascertained.

Gasoline pumps, oil and alcohol measures have not only been sealed in accordance with the law but also reinspected at intervals. Thus a constant check over these measuring devices is insured.

The work of this department has decidedly increased during the past year. This was caused by the opening of several new stores in the northern section of the town. This necessitated additional inspections. The department received in fees the sum of $101.12 which is much greater than that of any preceding year and practically double the amount received in 1912. There has been a gradual increase in this sum from that year which indicates a corresponding increase in the work done by the department.

	Adjusted	Sealed	Not Sealed	Condemned
Platform over 5,000 lbs.	1	6		
Platform 100 to 5,000 lbs.	5	50		1
Counter Scales	5	33		
Beam Scales over 100 lbs.	1	1		
Beam Scales under 100 lbs.		1		
Spring Balance	10	55	1	[illegible]
Computing (platform)	2	12		
Computing (hanging)	10	26		[illegible]
Personal Weighing	3	7		
Prescription		4		
Jewelers		1		
Weights:				
Avoirdupois		349		
Apothecary		66		2
Metric		50		1
Troy		10		
Dry Measure		3		
Liquid Measure		70		
Kerosene Pump		1		
Oil Measuring Pump	6	16		
Molasses Measuring Pump			1	
Measuring Machines		5		
Gasoline Pumps	15	18		
Quantity Stops	7	110		
	65	894	2	14

Respectfully submitted,

MAURICE DINNEEN,

Sealer of Weights and Measure

REPORT OF THE BUILDING COMMISSIONER

To the Board of Selectmen,
Town of Winchester.
Gentlemen:

I herewith present the following as a report of the Building Department for the year 1924.

BUILDING

The cost of building construction for this year was approximately $704,927.00. The cost of untaxable property deducted from this amount reduces it to $587,127.00. This sum may be compared favorably with the cost of taxable property erected in any one year before the war.

During the past year, 46 dwellings have been erected, 42 of these are one family houses while but four are of the two family type. This would indicate that the future development in Winchester will be of a single house construction.

The zoning regulations instituted last year have functioned efficiently though they have added materially to the work in this department. Apparently they have accomplished their purpose in discriminating against bad speculative building. Nevertheless, it is evident that future development of the town will in all probability necessitate minor changes in the laws.

Additions and alterations to present buildings are not tabulated in the summary of building during the past year. However, there has been a great activity in this field of work. The high cost of construction has necessitated this condition. The additions have been of a practical nature and have contributed substantially to our tax valuation. Communities have been consistently improved throughout the town by these alterations.

Building lines have been extended over the greater part of the town. Their advantages remain unquestioned when one considers the possible damage to nearby property resulting from an undesirable located building.

The Building Commissioner highly recommends the establishment of these building lines as they tend to insure proper development of a community.

PLUMBING

The usual number of installations in both old and new houses were inspected during the past year.

Experience in enforcing the plumbing law has on the whole proven its adequacy. Yet it would appear that a slight modification of the regulation requiring water sealed flanges would be equally safe from a sanitary point of view. This would also make possible a more economical installation.

As in former years, careful supervision was exercised over the installations. The antiquated supposition that contagious diseases resulted from improper plumbing has been outgrown, But from a health view point, it is still necessary to prevent the entrance of sewer air into buildings.

GAS

During the past year several gas mains have been constructed in the northern section of the town in the following streets; Swanton, Oak, Spruce, Holland, Harvard, Irving, White Hill, Kirk, Chester, Florence, Loring Ave., Tremont and Quigley Court. Up to the present time there has been 204 meter connections in houses along these mains.

This department has issued 400 permits for gas fittings which signifies that over 600 inspections were attended to—the largest number ever recorded in the history of the department. It is essential that the inspections be thorough in order to prevent any danger from gas poisoning entering buildings.

At the Town Meeting in March, it was voted to adopt a regulation compelling the installation of automatic gas shutoffs which function by mechanically cutting off the gas supply when a fire occurs in the building.

Reports from surrounding towns and cities where these valves have been installed are favorable. It is stated that the valve has proven its worth by a great saving of life and property.

Each year it becomes more manifest that the adoption of these Plumbing regulations by the Town was an act of wisdom which will become even more apparent in the years to come.

ONE FAMILY WOOD FRAME DWELLINGS

Carl Larson.....Lot 11 Madison Ave. West
Carl Larson.....Lot 12 Madison Ave. West
H. E. Ayer.....55 Yale Street
Carreith W. Proverb.....High Street
Donald Heath.....Lot 18 Everell Road
Helen P. Macdonald.....13 Kenwin Road
George B. Whitehorne.....5 Salisbury Road
A. B. Corthell.....Lot 15 Grassmere Ave.
Frank M. Carter.....Swan Road
George Kirkpatrick.....Fairmount Street
Hyde and Doty.....Thornton Street
Fairmounts Associates.....Madison Ave. West
Waldo V. Lyons.....17 Everell Road
James Barbaro.....Lot 12 Hemingway Street
Ralph P. Sylvester.....Lot B Metropolitan Ave.
Ralph P. Sylvester.....Lot C Metropolitan Ave.
Edward W. and Mary S. Comfort.....457 Washington Street
Edward W. and Mary S. Comfort.....361 Washington Street
Mabel L. Vinton.....419 Main Street
John R. McPherson.....3 Westland Ave.
Jennie W. Lindgren.....Lot 17 Madison Ave. West
Leroy J. Higgins.....79 Cross Street
Charles H. Davis.....7 Hemingway Street
Daniel F. Dineen.....Lincoln Street
Alice M. Huber.....Cross Street
David Carlin.....Cor. Salisbury and Foxcroft Roads
Harry G. Nichols.....Lot 94-95 Fells Road
George B. Whithorne.....44 Wildwood Street
George B. Smith.....Foxcroft Road
Norman V. Orborne.....14 Madison Ave. West
Fulton Brown.....Arlington Street
Grace D. Johnson.....Alben Street
Arthur E. Sanford.....Lot 3 Glen Road

ONE FAMILY—Wood, Cement Block and Brick Veneer

Marshall J. England, Prospect Street Ext. (Wood and Brick Veneer)
Charles W. Lowe, 8 Fenwick Road (Brick)
Ethel G. Innis, Nles Lane, off Everett Ave. (Stone and Wood)
Warren D. Langiell, Jr., Cambridge Street (Wood and Brick Veneer)
Douglass N. Graves, Shefield West (Wood, Cement and Brick Veneer)
Ralph P. Sylvester, Lot A, Metropolitan Ave. (Cement Block)
Ralph P. Sylvester, -Metropolitan Ave. (Cement Block)
William W. Thomas, Felsdale (Stone and Stucco)
Ralph P. Sylvester, Lot 11 Metropolitan Ave. (Cement Blocks)

Two Family

Irving E. Jenninge, Wildwood, Palmer and Willow Sts. (Wood)
Gasper Murroco, Washington Street (Terra Cotta)
Tomas Derro, 92 Swanton Street (Wood)
Harry Muserlian, Park Ave. (Wood)

Dwelling and Store

Antonio Buzzotta, cor. Holland and Oak Streets (Cement Block and Wood)

Garages—Wood

Alice L. Jennings.....127 Church Street
Joseph B. and Edna L. Ygrk.....7 Orient Street
Katherine F. Goggin.....22 Highland Ave.
Lee D. Mellett.....28 Vine Street
Mrs. Ernest Keepers.....14 Cabot Street
Harry A. Norton.....6 Copley Street
Mrs. Katherine Foley.....15 Hill Street
Mrs. Margaret Foley.....30 Canal Street
A. J. Boyden.....6 Central Street
H. E. Ayer.....55 Yale Street
George B. Whithorne.....5 Salisbury Road
T. S. Knight.....50 Yale Street
Frank M. Carter.....Swan Road
Alma G. Nelson.....34 Vine Street
Hyde and Doty.....10 Thornton Street
John R. McPherson.....3 Westland Ave.
Mrs. Patrick Kennedy.....13 Oak Street
D. E. McIntire.....7 Woodside Road
William J. Carroll.....10 Lincoln Street
John W. Peterson.....91 Irving Street
Harriett A. Page.....28 Maxwell Road
Barry M. Smith.....23 Lebanon Street
George S. Hudson.....Prospect Street Ext.
Paul B. Thompson.....26 Clematis Street
John F. Sharon.....17 Webster Street
Arthur E. Kendrick.....11 Holton Street
George H. Morse.....9 Euclid Ave.
Clarence E. Perkins.....92 Cross Street
Mrs. Delia Peterson.....15 Baldwin Street
Arthur E. Sanford.....97 Cambridge Street
Ruth L. Wilbur.....Swan Road
Thomas Parson.....61 Sheridan Circle
Emiline H. Ewer.....111 Cambridge Street
Elsie Murray.....97 M. V. Parkway
Mary A. McKenzie.....22 Hemingway Street
George Kerrigan.....11 Governors Ave. (Wood Portable)
Wendell Prey.....5 Lawrence Street
Elizabeth J. Noonan.....23 Nelson Street

Garages—Cement Block

Carl Larsen, Lot 7 Russell Road
Margaret Mawn, 25 Hemingway Street
Mrs. Stillman P. Williams, 234 Highland Ave.
J. C. Kerrison, 12 Lakeview Road
Francis T. Conlon, 47 Russell Road
Charles S. Jacobs, 8 Symmes Road (Concrete Blocks)
Mary A. Savage, 61 Harvard Street
Harry Muserlian, Park Avenue
Emma B. Stewart, 29 Mystic Ave. (Concrete Blocks)
Frank Corbi, 50 Irving Street
Mrs. Lilla J. Henderson, 93 Cambridge Street (Concrete Block)
Thomas H. Barrett, 19 Stevens Street
Mabry C. Oglesby, 6 Lebanon Street (Concerte Blocks)
M. C. Ambrose, 42 Vine Street
Ethel G. Innis, Niles Lane off Everett Ave. (Stone;

Albert P. Smith, Cambridge Street (Cement and Wood)
Charles W. Lowe, 8 Fenwick Road (Brick)
William Hanley, 981 Main Street (Concrete Block)
Angelo Luongo, 46 Florence Street
Ethel G. Hammond, 27 Hemingway Street (Concrete Block)
Mary B. Symmes, 10A Winthrop Street
Jennie W. Lindgren, Lot 17 Madison Ave. West
R. V. Pettingale, Rangeley Ridge (Cedar Logs-Log Cabin Sty e)
Salvatore Marchese, Holland Street
Francesco Olivadoti, 41 Richardson Street (Stucco)

Portable Steel and Wood Garages

Rufus B. Price, 13 Winchester Place (Steel Portable)
Emily A. Scholl, 31 Vine Street (Steel Portable)
William D. Edlefson, 36 Cabot Street (Wood Portable)
Margaret Suhre, 6 Mystic Ave. (Steel Portable)
C. B. Stretch, 16 Sheffield West (Steel Portable)
Alida and Amy Robinson, 32 Wildwood Street (Metal Portable)
Parker & Lane Co., 38 Cross Street (Steel Portable)
Hannah J. Carlson, 518 Washington Street (Portable Steel)

BUILDING PERMITS GRANTED—232

New Dwellings	$419,200.00	
New Garages	47,710.00	
New Hen Houses	135.00	
New Boiler House	5,000.00	
New Flower Shop	250.00	
New Heater House to Garage	800.00	
New Store	1,000.00	
New Garage, Repair Shop and Stores	10,000.00	
		$484,095.00
Additions and Alterations	$102,032.00	
Relocation of Garages	1,000.00	103,032.00
Repairs on Churches	$21,300.00	
New School House	90,000.00	
Changing Barn into School Office	6,500.00	117,800.00
		$704,927.00

PLUMBING—NUMBER OF PERMITS GRANTED—161

New Sewer Connections	39
New Trays and Sinks Comb. Installed	15
New Bath Tubs Installed	122
New Lavatories Installed	148
New Water Closets Installed	185
New Sinks Installed	93
New Pressure Boilers Installed	25
New Boilers Installed	20
New Showers Installed	15
New Wash Trays Installed	70
New Toilets Installed	11
New Slop Sinks Installed	5
New Urinals Installed	17
New Lavatory Table Installed	1
New Wash Bowls Installed	13
New Fountains Installed	4
New Soda Fountains Installed	2
New Pantry Sink Installed	1

Replacement of Sinks	8
Replacement of Bath Tubs	11
Replacement of Lavatories	7
Replacement of Water Closets	11
Change Location of Sink and Trays	1

GAS APPLICATIONS RECEIVED AND PERMITS GRANTED—400

Meter Connections	204
Meter Connections Changed	9
Gas Ranges Connected	260
Gas Range Replacements	34
Gas Plates Connected	15
Room Heaters Connected	20
Garage Heaters Connected	10
Automatic and Instantaneous Gas Heaters	6
Coal and Gas Comb. Connections	3
Tank Water Heaters Connected	73
Tank Water Heaters Replacements	5
Outlets for Light and Heaters	91
Laundry Stove Connected	1
Shoe Machine Connected	1
Gas Mangles Connected	2
Blodgett Oven Connected	1
Coffee Urn Connected	1
Candy Furnace Connected	1
Gas Steam Radiator Connected	2
Connections for Oil Heaters	2
No. 95 Ruud Heater	2
No. 6 Ruud Heater	1
Storage System Connected	1
Outside Arc Light Connected	1

Respectfully submitted,

MAURICE DINNEEN,

Building Commissioner.

REPORT OF INSPECTOR OF WIRES

January 1, 1925.

To the Building Commissioner,

Dear Sir:

I submit the following report as Inspector of Wires for the year ending December 31, 1924.

Permits issued contractors	228
Wiring notices received	226
Inspections made	233
Permits issued Edison Electric Ill. Co.	176

Yours very truly.

D. H. DeCOURCY,

Inspector of Wires.

REPORT OF THE INSPECTOR OF ANIMALS

December 19, 1924.

Board of Selectmen,
Gentlemen:

During the past year, I have examined 217 cattle, 17 goats, 3 sheep. They all appeared to be free from any and all contagious diseases.

The stables with the exception of three, were clean and in good condition. The owners of the three that were not satisfactory, carried out my recommendations.

I examined 23 dogs reported as having rabies. Only 4 cases proved to be such. These I disposed of and reported to the State.

I examined several cattle from out of the state at the request of the Bureau of Animal Industry. These I identified and reported as to their condition to the Bureau of Animal Industry.

There was no contagious disease reported among horses.

Respectfully yours,
Wm. BUCKLEY M. D. V.
Inspector of Animals.

REPORT OF REGISTRARS OF VOTERS FOR YEAR 1924.

Total number registered voters Dec. 31, 1923:		
Male Voters	2253	
Female Voters	2144	4397
Total number registered voters Dec. 31, 1924:		
Male Voters	2496	
Female Voters	2528	5024
Net increase in registered voters:		
Male Voters	243	
Female Voters	384	627

HOWARD S. COSGROVE
BERNARD F. MATHEWS
ARTHUR E. SANFORD
MABEL W. STINSON

December 31, 1924. *Registrars of Voters*

REPORT OF THE COMPENSATION AGENCY

To the Board of Selectmen December 31, 1924.

Gentlemen:

I present herewith my report as Compensation Agent for the current year.

Beginning with January 1 of this year a change was made in the method of taking care of payments in Compensation cases. Up to that date, the Town had carried its own insurance. It was believed to be advantageous for the Town to discontinue this practice and to insure with an indemnity company. This insurance was placed with the Royal Indemnity Company, the premium for the year 1924 being $2341.04, the payment being made late in 1923.

Working under this method, we have promptly reported all accidents and illnesses of which we were notified, a duplicate copy being sent to the Industrial Accident Board.

There have been no deaths or serious accidents during the year. There are two old cases in which weekly payments are being made, one of $14. per week which will expire shortly, and one of $10. per week which still has about seventy-five weeks to go before expiration. The appropriation for Workmen's Compensation for 1924 was $3648. The expenditures have been as follows:

Payments as Compensation	$1,248.00	
For Medical Aid	58.00	
Salary of Compensation Agent	100.00	
Payment to apply on Insurance Premium	2,242.00	$3,648.00

The above payment, $2242. was the unexpended balance remaining from the appropriation at the close of the year.

PENSIONS OF LABORERS

During the year five persons were carried on the pension rolls of the Construction departments as follows:

Hannon, Timothy J.	$624.00
Maher, Michael	373.20
Morse, Patrick, 3 months	83.64
Rogers, Peter	399.24
Kilcoyne, John (from Sept. 28 to Dec. 31, 1923)	169.96
Kilcoyne, John (during all of 1924)	665.04
	$2,315.08

One pensioner died in March, and his pension expired with him. Another was retired in September of 1923, but there were no funds available for his pension. This money was provided at the annual town meeting, together with sufficient money for a full year's pension.

Respectfully submitted,

JAMES HINDS,

REPORT OF THE BOARD OF APPEAL OF THE TOWN OF WINCHESTER

To the Board of Selectmen,
Gentlemen:—

During the year 1924, 28 appeals have been presented to this board for consideration. 19 of these appeals have been sustained, for the most part in the exercise of the discretion possessed by this board, and 9 have been dismissed. Only two of these presented questions that suggest comment.

1. Section 147 of the Building Laws provides that a third class garage for one or two motor vehicles shall be 15 feet from a residence building, while the requirement as to the distance of first or second class garages from single or double houses is 10 feet. This additional five feet is apparently intended as a protection against fire. The requirement of the State Fire Marshal in such cases is 10 feet.

A person aggrieved by a decision of this board sustaining this by-law has brought a petition for a writ of certiorari in the Supreme Judicial Court, claiming that, as matter of law, this requirement of the building laws is invalid, as the distance in question is greater than that required by the State Fire Marshal. Whatever the outcome of this litigation may be, it is a matter for the town to consider whether it is desirable to have this regulation in harmony with that of the State Fire Marshal.

2. Section 147 of the Building Laws also contains restrictions as to distances between residences and other buildings; imposed for the purpose, in part, of preventing the erection of buildings not used for dwelling purposes too near to residences. On account of such provisions, this board was compelled to refuse a permit for the erection of a public garage because of its proximity to a residence building in the "business district", in which, however, the Zoning By-Law intends that buildings for business purposes may be erected.

In view of the passage of the Zoning By-Law which provides for the development of industrial activities in certain sections of the town, it would seem desirable for the town to consider whether the restrictions of the building laws in favor of residences in such districts should not be removed or modified.

JAMES SIDNEY ALLEN
RALPH S. VINAL
ARTHUR THAD SMITH
Board of Appeal of the Town of Winchester

REPORT OF THE PLANNING BOARD

This year the Board brings before the town in concrete form the studies of a Town Plan, undertaken in 1923 and completed this year. This work has been done by Mr. Arthur A. Shurtleff, a recognized authority on Town Planning, in cooperation with the Planning Board. The efforts of the members of the Planning Board have been directed largely towards the completion of this work so that a final report could be made to the March meeting in 1925.

We append as a part of our Report for 1924, the report of Mr. Shurtleff with the accompanying maps.

ZONING BY-LAW

In the report of the Planning Board for 1923, it was stated that as the principal accomplishment for the year, the Board was bringing before the town for adoption a Zoning By-Law. In March of this year the Annual Town Meeting at a capacity session adopted the Zoning By-Law. This was approved without change by the Attorney-General and is now in full force.

The Planning Board does not take to itself in too great degree the credit for the adoption of this By-Law. The town itself deserves the credit, for it had become evident to all thoughtful students of Town affairs that the dangers of indiscriminate development were altogether too great and pressing, to longer delay the application of a Zoning By-Law whereby the citizens place upon each piece of private property restrictions upon the use or occupancy of it, gaining, however, immunity from attack by the self-exploiting owner of neighboring property.

Zoning of our towns and cities of Massachusetts has come to stay as is evidenced by the number of cities and towns of the Commonwealth that have already adopted Zoning Acts. In our vicinity zoning acts have been adopted by Boston, Brookline, Malden, Medford (temporary) Lexington, Arlington, Newton, Dedham, Cambridge and Milton.

Several attacks upon zoning have been made in the courts of the State during 1924 but the Massachusetts Supreme Court in four recent decisions has up-held the zoning laws attacked.

Since the passage of the law by our town meeting there has been evident a feeling of relief upon the part of our citizens that the town has adopted the law, and so far as it has come to the attention of the Planning Board there is little criticism either of the Zoning By-Law itself or of the Zoning Map, but rather a general feeling of satisfaction.

HEARINGS

The Board has been represented at various hearings held by the Board of Selectmen and the Board of Survey. Most of these hearings were on the acceptance of streets and the establishment of building lines. It has been noticed the past year that in the hearings of the Board of Survey, the owners of projected subdivisions of areas of land have expressed a willingness to cooperate with the suggestions of the Planning Board, recognizing that in the long run an orderly development of property with due regard to the interests of surrounding property and of the town as a whole is more profitable.

ARTHUR W. DEAN
ARTHUR A. KIDDER
WILLIAM L. PARSONS
FRANK E. ROWE
MAURICE C. TOMPKINS
Planning Board.

REPORT OF ARTHUR A. SHURTLEFF ADVISER ON TOWN PLANNING

December 31, 1924.

To the Winchester Planning Board,
Winchester, Massachusetts.
Gentlemen:

During the past two years I have made in cooperation with your Board, a careful field study of the Town of Winchester. I have consulted with the Town Engineer, with other Town and State officials, with Mr. John P. Fox, Adviser on Zoning, and with residents interested in the growth of the Town. The

following report and plans outline facts which have been gathered, and conclusions which have been reached in conference with your Board. Technical material which has been collected and discussed in our conferences, but which is not essential to this outline report, is submitted separately for further reference.

Growth of the Town

The population of Winchester and its valuation are both increasing at a rate about equal to those of other residential suburbs of Boston. These increases have been pretty constant through a long period of years and are considered satisfactory. The central portions of the Town are becoming more consolidated as the older and larger private estates are subdivided. The extension of outlying streets and residence areas is advancing. Stores, offices, and public garages are becoming larger factors. Industries are growing slowly. Many new schools are being built. Greater playground space for the Town as a whole is needed. Like other towns Winchester is providing public utilities and improvements where these are needed, including water supply, sewers and drains, street lights, tree planting, fire and police signals, sidewalks, curbs, modern street surfacing, and special policing for traffic control. The widening, straightening, and extension of streets is also in progress.

I list these common activities of town growth not because they are peculiar to Winchester, but because each item of this list in all cities and towns contributes its share toward a large general tax. A review in this report of the expedients of economy and efficiency which are being used to reduce taxes would be out of place, but the large service which intelligent planning of the Town of Winchester can perform in preventing costs before they originate and in reducing all necessary structural expenses to their lowest terms deserves careful review, especially as it will outline for general information the purposes which your Board has kept constantly in mind.

How Town Planning saves Cost

Planning Boards were established in this State and throughout the country to secure economy in the growth of towns and cities. Previously most communities had grown without suffici-

ent guidance with the result that confusion of street arrangement was almost universal, unsanitary occupation of wet land was frequent, lack of playground space was common, and the deterioration of residence districts by the unwise location of factories and garages was taking place to an alarming extent. Planning Boards were delegated to study the present and probable future needs of such communities and to prepare plans to guide all these developments to secure order, convenience, and economy. The following is a list of some of the activities of Planning Boards and the kinds of costs which are saved by planning.

1. The prevention of the formation of dead-end streets where through streets are needed. Such through streets save the cost of laying and maintaining dead-end water mains and dead-end sewers with expensive connections and detours. The cost of roundabout connections for street lighting service, and the cost of detours for street delivery, collection, and cleaning service is saved. By increasing the effective operating radius of fire apparatus, police patrol, and other equipments, such through streets tend to reduce the number and the size of equipments of these kinds, and to that extent reduce cost.

2. The prevention of the formation of jogged or off-set street connections where straight connections are needed. Straight street connections simplify and therefore reduce the cost of all the utility installations and services mentioned above.

3. The prevention of the following:—the location of important street junctions at points of dangerous steepness; the bringing-together of many streets at a single junction point of probable congestion; the creation of street junctions at dangerous angles or curves. The cost of the whole or a large part of special traffic policing at such junctions can be saved if these requirements are met. The large sources of accidents arising from these faults are eliminated.

4. The prevention of the construction of narrow streets where wide ones will be needed. The whole or a large part of the costs of future widenings of narrow streets is thus saved.

5. The prevention of the construction of wide streets where narrow ones will be satisfactory. The waste of land and the cost of construction of streets unnecessarily wide are saved.

6. The prevention of exceedingly steep gradients on important through streets. The cost of special road surfacing, special gutters, special crossings and catch basins, the cost of special policing or fire protection, and the subsequent costs for regrading and for entailed costs of grade damages are saved by finding locations for such streets on ground of gentle slope.

7. The prevention of grade-crossing separation problems of great magnitude and cost. Often the occurrence of such problems can be prevented and the costs saved in whole or in part by placing the location of future crossings on ground whose contour will assist the solution of such problems.

8. The prevention of too long postponement of playground and park takings in residential districts where such recreation grounds will be needed. The extra cost of purchasing land at a late date when land values are high and when the removal of buildings become necessary, is saved.

9. The prevention of unnecessary playground and park acquisitions in regions where the need for such open spaces will not justify the cost of land and the loss of taxable property.

10. The prevention of the use of land(including height and area of structures which may be built on it) for purposes or in a manner at variance with the most desirable development of a community. The costs of property depreciation and loss of development are saved by applying in time adequate protective zoning restrictions.

11. The prevention of the unsanitary occupation of stream or pond borders by buildings where proper sewer connections and ground water outfalls cannot be secured. The cost of the subsequent taking of developed property to abate sanitary nuisances of the kind which almost inevitably follow the above condition is saved or the alternate cost of installing costly sewers and drains is saved.

What Planning Has Already Accomplished in Winchester

The above list is confined to preventive measures and to a limited field. Evidently, active and direct measures in these or other fields would be equally effective. It is also evident that the above work (and other items which might be added) could be taken in hand by public agencies other than planning boards,

but especially in towns the planning boards have been successful in securing public confidence and public action in these broad fields. In Winchester, comprehensive planning was ready for endorsement as soon as your Board was appointed, first because rapidly changing conditions had brought large new problems before the Town, second because the establishment of building lines and other programs of improvement for a large part of the Town (see plans) had demonstrated the willingness of the townspeople to take a large view of regional planning and to participate in the accomplishment of great general gains. The work of previous State and special Town Commissions in Winchester had also shown the good results to be attained from comprehensive planning. The promptness with which a zoning plan and by-law was worked out and put into operation by the Town through your Board indicates that the principle of planning for the future has come to stay in Winchester.

Planning Which is Still Needed in Winchester

The automobile has searched out all the highways of Winchester, and has clearly demonstrated that the street system which was reasonably satisfactory for the days of horse-drawn vehicles, must be revised to meet the demands of a new era in transportation. Many of the streets must be widened, straightened, connected, and extended to make cross-town routes. In no other way can the motor vehicles of the townspeople be accommodated in making trips about Town, into neighboring towns, and at the same time share the highways with visiting motors. Where one or two main highway arteries branching through the valleys and across the lower hillslopes of the Town were sufficient in earlier days, at least twice as many more are needed now to take the increased volume of motors, and to prevent traffic blockades from occurring in the center of the Town. The need today is to distribute motor travel over many thoroughfares rather than to attempt to accommodate it in a few trunk lines. The problem is discussed in detail on subsequent pages of this report.

The upbuilding of the open spaces and the presence of rapidly moving motors which make the streets dangerous for play purposes, have created new demands upon the playgrounds of the

town. These recreation spaces are too few in number and too widely spaced to meet present requirements. A program for additional playgrounds is discussed later herein.

Fortunately for Winchester, the extensive meadow areas of the Mystic Lake region and the soft shores of the lower Aberjona River were acquired for park and boulevard purposes before unsanitary occupation of these wet grounds had taken place. The borders of the ponds and reservoirs in the Fells were similarly acquired. It is unfortunate, however, that the future of the swampy and low-lying borders of Horn Pond Brook and of the banks and swamps of the upper Aberjona is still undetermined. They await either a rational treatment which will preserve the water-ways as open stream channels of sufficient capacity to carry storm flow, and which will preserve the banks as reserved spaces alongside a system of orderly and useful highways upon which dwellings may face, or an irrational treatment of neglect which will relegate them to the rear yards of rows of cheap houses or of factories which must back on the stream and find protection from its floods ultimately by the costly method of enclosing the stream in a conduit. This matter is discussed more fully on a subsequent page.

The Greatest Present Handicap in Planning Winchester

A decade or two ago the greatest handicap which would have presented itself to oppose a large program of planning intended to guide the future development of Winchester would have been an unawakened public appreciation of the vital need of planning to protect the Town against the kinds of undesirable growth which have been described above. Today public sentiment in Winchester is awake to the needs of planning and has already adopted far reaching plans and programs of protection and guidance. However, a serious obstacle to the extension of needed highways still remains. That obstacle is the weak power which the laws of Massachusetts have given to Planning Boards, Boards of Selectmen, Boards of Survey, or other properly constituted authorities to protect the public interest in such projects from complete obstruction by the owners of private land lying in the course of the proposed improvements. In the last analysis, except for a few somewhat compelling restraints, a public improve-

ment of this nature can be and frequently is blocked for private ends so completely that it must be either given up, or advanced by the acceptance of terms which involve the purchase of lands or rights at "hold-up" cost. Efforts in other states, Pennsylvania for example, have led to the enactment of laws which give public necessity a reasonable chance to prevail in such cases without unreasonable hardship to the individual. Massachusetts has tried many times and will try again at the next General Court to secure legislation which will enable towns like Winchester to protect needed public improvements of the kind described above, from becoming stopped or sidetracked by private opposition which will not cooperate or will not accept reasonable compensation. Wise legislation to strengthen the powers of Boards of surveys is greatly needed and Winchester should lend its aid to find it.

What a Good General Plan for Winchester can Accomplish

A carefully studied general plan for Winchester can indicate the combined judgment of all the minds which have contributed to it, regarding the best program, all things considered, for the guidance of the future growth of the town. The town will grow in any case, but under the guidance of a carefully thought-out plan, haphazard and patchwork development with its costly mistakes will be avoided. Such guidance aims to prevent the loss of topographical, strategic, and cooperative opportunities. Less and not greater cost is involved when town growth is guided by planning. If any part of such a plan is found wanting at any time, that part should be corrected and the plan thus bettered. Fear that some part of a good general plan may be found wanting now or later, does not justify proceeding without a plan. On the contrary this fear confirms the need of proceeding with a plan which can be kept constantly under scrutiny for improvement the moment such an opportunity is found.

A good general plan for Winchester ought to conserve th natural attractiveness of the town as a place of residence, business and industry, and guide its growth in directions which will not lead to waste of money or opportunity, and which will prevent too rapid change of those appearances of the town which give it special charm and character.

Rail Transportation

The location of the rails and properties of steam railroads and trolleys in Winchester, and the routes of busses are shown on the appended data accompanying the report. Owing to the rapid changes which are taking place in highway transportation both for passenger service and for freight, definite recommendations for the extension, curtailment, or change of operation of the rail services does not appear feasible in Winchester at the present time. The creation of the new through streets proposed should relieve congestion on many of the streets through which the trolleys run, and to that degree facilitate trolley operation. That a separation of grades will be required ultimately in the center of the Town there can be little question. This fact has been kept in mind constantly in the development of the highway plans for the Town, and it is felt that no features have been brought into these plans which will add to the difficulties, already well understood, for a separation of grades, either by raising the roadway, depressing the tracks, or by a combination of both methods as suggested by previous special studies and reports.

The North-South Through Streets of Winchester

The solid black lines of the map show the existing through streets which in general parallel the north-south valleys and pond basins of Winchester. These streets lie chiefly in the eastern half of the town and include among others, the following streets:—Grove, Main, Washington, Highland Avenue, the Border Road, the Parkway, and Cambridge. The plan indicates by dotted lines the cross-town thoroughfares which can be created by linking the fragments of streets which tend in a north-south direction like Spruce and Brookside Streets, the Parkway, and Rangeley Road to Church Street, Wedgemere Avenue extended across the lakes to the Mystic Valley Parkway, and the extensions planned for the distant future when more intensive subdivision is required in the regions near Westland Avenue, and Ridge Street. The mapping of these streets needed for the distant future is not intended to hasten the development of these outlying tracts, but is intended to indicate that these regions must be reckoned with as parts of the town which ultimately will need utilities and convenient access, and which may not be allowed to develop either with disregard of the cost of the utilities, services, and the convenience of access required by the town or needed by the future residents of those tracts.

As this system of streets follows the valley and water course systems of the town, it becomes involved with the sanitary problems of the development of Horn Pond Brook and the upper Aberjona River. If rightly handled, these thoroughfares will prevent the development of unsanitary conditions along these streams. To secure these ends cooperation will be required with the owners of property along these routes. Detailed plans have been made for the Horn Pond Brook route which indicate that the best solution can be secured by a double roadway between which the stream can be left in a natural bed with sloping sides. This treatment will accommodate the stream in flood seasons without endangering adjacent private property. Under this arrangement the stream could not become defiled or constricted by contact with private property. This program suggested for the stream is not novel, as it has been used elsewhere many times in the Metropolitan District to solve similar problems where a highway, a stream, and the development of privately owned low ground has been encountered. Under the conditions which surround the Horn Pond Valley the solution which is recommended would prevent the development of a slum district, which is almost certain to be created if the sanitary problems are not met by a satisfactory highway treatment. Up to the present time the owners along this stream have expressed an unwillingness to cooperate and the Town is liable to be confronted by one of these oppositions which cannot be met by the present powers of Boards of Survey. It is very important for the Town to secure a satisfactory treatment for this valley, first because it involves the housing development of a large neighboring district whose character is bound to be depressed if slum conditions develop along the brook. The Town is also concerned for transportation reasons to see this project carried through because it will relieve Main Street of a large amount of Woburn through traffic, and would afford if connected with Palmer Street a useful by-pass to relieve congestion in the heart of the town.

The sanitary problems involved in the upper Aberjona are by no means as complicated as those described along Horn Pond Brook, but the seriousness of the sanitary problem here must not be overlooked. The large scale detailed plans which were prepared in conference with your Board and the Town Engineer, and which

show the stream courses which limit both problems, are submitted as appendices to this report.

The proposed north-south thoroughfare system provides streets which would cross the town at intervals varying from about a quarter to about one-half mile. These intervals are not large. Many well-planned cities and towns possess thoroughfares at every block or at a distance from about five to eight hundred feet. If Winchester takes advantage of all opportunities for north-south through streets the community will never possess a system which does not provide a large amount of intervening space for short distance local streets between the main routes. In general it is desirable to keep such intervening space free from through traffic to give retirement and privacy for those who wish to live in districts retired from main motor roads. These main thoroughfares, however, will furnish sufficient accommodation for the utilities and services described in the items under "How Town Planning Saves Cost."

The East-West Through Streets of Winchester

On the map are shown in full black lines the existing east and west cross-town thoroughfares of Winchester, including High Street, Forest and Cross Streets. The dotted lines indicate the street linkages which if built would make these existing routes more direct and more useful in connecting the outer parts of the town. The most important linkages are those which connect Cross and Pond Streets, Wickford Road and Water Street, Water Street and Cross Street, Centre Street and Meadowcroft Road with Lawson Road, the extensions of Wildwood Street, and a branch from High Street. The latter two streets and the Northeast Border Road will be needed when the extreme northeastern and the southwestern parts of the town are developed. As all these existing streets and their connections run at right angles to the general courses of valleys and streams, no sanitary problems involving swamp or pond shores are entailed. These combined routes would provide cross-town circulation at intervals of a little less than half a mile and would greatly reduce traffic congestion and the need of grade-separation bridges or underpasses near the Town Square. They would also vastly economize the installation of future public utilities as described

in items 1, 3, 5, and 6, in "How Town Planning Saves Cost". Their service in providing routes upon which the fire-fighting apparatus and police service of the Town could respond promptly and directly to distant points would also result in large savings as outlined in the items above.

Relation of Proposed Street System to the Topography

In studying the most feasible location for the development of a good system of north-south and east-west streets, as described above, great attention has been given to the contour of the ground. Contoured surveys were prepared and studied in the field to find gradients of gentle slope, in general averaging 3% or less and not exceeding 7 to 9% in extreme cases. Where the contour of the hills forced gradients greater than 6%, special pains have been taken to secure alignments which are straight or nearly straight, to avoid the combination of steep grades and undesirable curves. Road junctions have been studied for gradients and for their relations to the grade-crossing problems of the town. The preceding text indicates the care which has been used to consider the sanitary problems of streams and lake shores and the development of property on these low grounds in finding the best course for these main routes. Consideration has also been given to the adjacent side streets of proposed land subdivisions. Wherever these subdivisions could be accommodated without sacrificing the interests of the town, the proposed roads have been made to conform.

The steep escarpment of the westerly margin of the Middlesex Fells Reservation sharply defines the limits of east-west thoroughfares in that neighborhood and deflects these lines to the north and south along the border roads, allowing entrance to the park for persons on foot and on horseback following the narrow woodland roads of the Reservation which have not been opened to the use of motor vehicles.

Width and Alignment of Main Thoroughfares and Local Streets

As a whole the streets of the town with the setbacks which have been provided are of good alignment and width. The most important exceptions are Forest, Pond, and upper High Streets. These streets need widening in the interest of public safety and convenience.

Metropolitan Highways in Winchester

A study of the accompanying inch to the mile Geological Survey map of the northwestern portion of the Metropolitan District will show the important connections affecting neighboring cities and towns which pass through Winchester. Evidently the activity of the Town in mapping out and attempting to carry forward the many through routes which are contemplated on the plans will greatly assist circulation between all the neighboring towns. Winchester has inaugurated this study of through routes for the sake of the town in order to prevent further congestion on the main routes through the center and at the same time to connect outlying portions of the town for the reasons which have been described at length. Nevertheless the service of these main arteries to the whole community is so great that the State has already taken part in the construction of a main park thoroughfare through the Town following the valley of the Mystic Lakes, using property which was provided in part by the Town. The State has also assisted by the construction of an important link of State road. These programs, though they were of value to the town, were intended primarily to assist the accommodation of long distance traffic routes leading to the northern and northwestern sections of the State. Among the additional thoroughfare routes contemplated by the plan, several have a Metropolitan or State-wide importance and for that reason the Town should not be confronted with the full burdens of construction or of taking in case these routes are constructed at widths far in excess of the needs of the Town in order to accommodate visiting motorists.

Evidently cooperation must be secured with the neighboring cities and towns to carry through certain of these main routes which are essential for general circulation around the district. Without assurance on the part of Winchester that continuations of these main routes can be secured in adjacent municipalities and thus relieve the growing congestion in the heart of Winchester, the Town cannot be expected to press the portions of the work which lie within its own boundaries. Willingness to cooperate between the several towns has already been expressed and in certain portions of the plan tentative agreements to coordinate

have been made, but the time is ripe for more complete coordination through a carefully studied plan of the Metropolitan District as a whole made by the State authorities having programs of this magnitude under their charge.

Why Playgrounds and Parks are Needed

To one who is familiar with the many scattered woodlands and fields not far distant from the central portions of Winchester and with the extensive woodlands on the outskirts of the town, the question at once arises why special public recreation grounds are needed when opportunities for cross-country walking, rambling, and outdoor sports are possible on private land. It is true that these natural opportunities presented by private property will remain in the outskirts of the town and may be depended upon to a limited extent in the future for public use as long as the private owners of such properties will permit such use by permission or by sufferance. In the central portions of the Town, however, permission to use private lands in this way has gradually withdrawn, as it has in closely built-in sections similarly situated in other towns. In general children who cannot play in their own private yards are forced to seek the roadsides and the streets for play spaces. These areas have become so dangerous for such purposes owing to the increase in motors, that a time has come when the Town in the interest of public safety must provide adequate playgrounds.

The circles on the playground plan show the relation of the proposed playground sites to existing parks and playgrounds. In general the proposed open spaces are placed at intervals of about one-half mile. Experience has shown that if recreation areas are separated by greater distances the residence districts between them cannot avail themselves of the facilities. As a rule young children and mothers or nurses with baby carriages will not walk distances much in excess of a quarter of a mile to find a park or playground. Children and their elders will remain at home on piazzas and doorsteps or seek the streets for recreation rather than walk greater distances. By referring to the scale printed with the title of the Playground Plan, the distances which are involved in the new playground and park sites may be measured.

It will be seen that the playground sites suggested are regional and not specific. Within these regions the town should find ground or suitable contour for recreative use, and of sufficient size. The nearer the sites to the center of the town the greater the need of acquiring land at an early moment, first because play space is urgently needed, and second because land values are constantly advancing. The plan referred to also indicates the relation of parks and playgrounds to the schools. It is important to have these recreation spaces within easy walking distance of the older children who can visit the playgrounds at the longer recesses. The younger children must depend upon the local school playgrounds at recess times.

An acreage of from four to six acres is desirable for the playgrounds. Upon such an area space can be found for the use of small boys and for girls. The ground should be subdivided to prevent interference between the smallest children and those of middle age. The larger boys and young men should not be encouraged to use these playgrounds for the major games of baseball and football. Manchester Field has been set apart for the use of these ball teams and for the pupils of the high school. Provision should also be made in the local playgrounds for the accommodation of young children attended by parents or nurses. Shelters to give protection from the sun and wind, and to house swings, seesaws and other apparatus should be provided. Trees should be planted freely to provide shade and also to subdivide the play spaces to prevent them from becoming monopolized as extensive ball fields by older boys and young men. In some cases field houses will be needed on the playgrounds with sanitaries, showers, lockers, rest rooms, and accommodations for a caretaker, but these installations should not be made until the need for them is well established, and when the facilities will be used throughout the year.

In choosing playground areas, special attention should be given to the surrounding property. Wherever possible these open spaces should be bordered by marginal streets which will permit adjacent private property to be developed with a frontage toward the playground, thus preventing contact with rear premises, obviating petty trespass and simplifying proper approach and adequate policing. Playgrounds at the rear of private

property frequently become a nuisance in a residence district and the playgrounds themselves are frequently subjected to undesirable contact with the domestic life of the bordering private property. In the regions indicated by the circles on the plan, land of good contour and satisfactory surroundings can be found in all probability which will meet the requirements for these public play spaces.

In the western portions of the town, on high ground where playgrounds are not needed at the present time, the acquisition of parks is suggested as shown on the plan. In the regions indicated land of remarkably interesting topography exists and would lend itself to attractive park use. As a whole these tracts, owing to their ruggedness, would not lend themselves to the same degree to development for residence purposes. The acquisition of these tracts should be made before they become mutilated by private building operations of the kinds which usually develop upon land of this type, and before the cost of acquisition becomes too great.

The acquisition of large parks for the town at the present time is not to be urged strongly, as the Middlesex Fells Reservation and the extensive open spaces along the Mystic Lakes promise to provide sufficient recreation ground for a very long period.

The General Town Plan

The general plan which is shown in colors shows the town as it would appear if all the improvements described in the report and shown on the several diagramatic plans were carried out. A glance at this plan indicates that no radical changes are proposed which would alter the general character of the town. The proposed development completes and puts to full use all the facilities which are latent today but which need coordination and extension to bring out their full capacity. The extension of local streets is not shown as these are details with which this report and plan do not deal. Although the proposed playgrounds and parks are shown, with definite locations and boundaries, these should be regarded as conventions which the plan requires, since the studies have been carried only far enough to determine the general regions in which parks and playgrounds will be required. The plan shows public buildings, schools, Metropolitan Parks, but the zoning districts are not indicated.

ARTHUR A. SHURTLEFF

NOTE: Plans are to be found inside back cover.

REPORT OF THE WINCHESTER BOARD OF HEALTH

for the year ending December 31, 1914

The past year has in general been a very healthy one for the community. We have had a normal amount of contagious diseases, but at no time anything of an epidemic character. We did have a troublesome amount of Scarlet Fever during the early part of the year, but the total number of cases for the year was not all abnormal, and the actual number of cases relative to the population was very much lower than in most surrounding towns. Scarlet Fever was very prevalent throughout the eastern section of the United States, many nearby towns suffering what amounted to epidemic of this disease.

Scarlet Fever is a particularly difficult disease to control, both because in many cases it is not readily diagnosed in the early stages, and we now have no positive tests to apply to contacts as in the case of Diphtheria. There are many skin infections of a harmless character produced by a variety of causes strongly resembling mild cases of Scarlet Fever, and this adds to the difficulty of detecting and isolating the disease in its infancy.

As the result of the factors above mentioned, your Board arranged to have Dr. Place, who is an authority on contagious diseases of this type meet the physicians of Winchester at the Board of Health Rooms and discuss with them the various phases of this question and methods for detection and treatment of the disease. All of the physicians of Winchester were present at this meeting and expressed their appreciation of this opportunity of discussion with this troublesome disease with Dr. Place.

In line with the policy followed by the Board for some years past, close relations have been established with the various organizations interested in public health, and for the purpose of greater efficiency, arrangements have been made for the Winchester Visiting Nurse Association to maintain their headquarters

at the Health Center. This plan has worked to great advantage for the town. The Visiting Nurse Association has rendered for many years past, a service of inestimable value to the town and this close cooperation has still further increased their value to the community, and we trust has also enabled your health organization to function more efficiently. We were enabled to effect an economy to the town by sharing the service of the health nurse with the Visiting Nurse Association, they paying one-half of her salary and having one-half of her time available for their work. Aside from the financial advantages of the plan, it has greatly increased the efficiency of the health nurse, as she is brought in even closer contact with cases needing attention in the early stages and thus enabled to forestall many situations which might otherwise become serious before detected.

The dental clinic has continued as in the past to justify its existence. Dr. Raymond has rendered very efficient and loyal service to the town and careful reading of his report which is attached hereto will illustrate the scope and value of the work which this clinic is rendering. The Board wishes to take this opportunity of expressing the thanks of the Town to the local dentists who have at all times cooperated unselfishly with the clinic and gave freely of their time each year for the work of inspections in the public schools.

We purchased a year ago a Ford garbage truck somewhat in the nature of an experiment and the results of the past year have demonstrated very definitely its value. On account of its greater range, we are enabled to take care satisfactorily of the outlying districts, and to render daily service to certain institutions like the hospital, which would be impossible under former conditions. Your Board has attempted to keep down the expenses of this service just as far as consistent with the public welfare, but with the growth of the Town the amount of work is steadily increasing, and in order to maintain the number of collections weekly, which seem to be essential for cleanliness and sanitation, it will no doubt be necessary to add another man to our force and in the near future to increase our equipment.

We would again point out to the town that while the collection of garbage is under the direction of your Board, it does not constitute an expenditure of funds for health purposes, and although

the expense appears in the budget of the Board of Health, we do not wish the town to confuse expenditures for the public health with necessary expenditures for collection of this character. We will, therefore, point out that while the total expenditures for the Board for the year 1924 amounted to $14,991.57 the cost of collecting garbage amounted to $8,189.16. The expenditure of the Town, therefore, including the services of one of the most efficient health officers in the State, Mr. Dinneen, the services of a health nurse, the inspection of milk, the operation of the dental clinic, and the necessary statistical and clerical services incident thereto cost the Town only $6,802.41 for the past year.

Your attention should further be called to the fact, that with this modest expenditure of funds, these loyal and efficient employees of the Town have again kept the infant mortality rate the lowest in the United States, our rate last year being 27 per thousand as compared to an average infant mortality for the United States of 1923.

In accordance with our long established policy, sewers have been extended and new ones constructed in various streets. All property owners abutting on these extensions have connected their property with same in accordance with regulations. New sewer constructions is needed in other parts of the town next year.

Below is shown an itemized statement of the expenditures of the Board for the year 1924, divided into its various activities. Your attention is called to the fact that the organization has so conducted its work that it has been enabled to carry out its plan for the year as authorized by the Town at less than the cost estimated and is turning back to the revenue account of the Town the sum of $733.43.

FINANCIAL STATEMENT

General Administration:			
Health Officer and Milk Inspector			$1,150.00
Clerk and Substitute			625.00
Auto Maintenance Health	$98.81		
Auto Maintenance Truck	166.17	$264.98	
Gasoline and Oil both cars		$90.80	355.78
Janitor Service Health and Dental			167.60
Other Expenses			345.53

Bacteriologist:		
Milk Analysis (Salary)	250.00	
Other Expenses	13.50	
Garbage Collections:		
Labor	6,236.01	
Equipment and Maintenance	1,736.98	
Health Center:		
Health Nurse	862.50	
Rent of Rooms	845.00	
Other Expenses	122.45	
Stable Inspector	200.00	
Sanitary Inspector	75.00	
Vital Statistics	115.25	
Dental Clinic:		
Dentist Salary	1,400.00	
Attendant	100.00	
Other Expenses (Equipment, etc.)	250.97	
Dentist Salary Pre-School Month	140.00	
		$14,991.57

CONTAGIOUS DISEASE

Contagious Hospital Bills	$3,138.29	
Doctors' Bills	192.00	
T. B. Bills	690.49	
Other Expenses and Aid Rendered	21.60	
		$4,042.38

Attached hereto are detailed reports from the health officer, the health nurse, the dentist, the stable inspector, and the sanitary inspector, a careful reading of which is recommended to everyone who is interested in the health of the community.

Respectfully submitted,

CARL F. WOODS
MARK R. JOUETT, Jr.
DR. J. HARPER BLAISDELL
Board of Health

HEALTH OFFICER'S REPORT

To the Board of Health,
Gentlemen:—

I herewith submit the following as a report of the health department for the year ending December 31, 1924.

During the past year, there were 121 deaths and 9 stillbirths. Estimating the population of the town, at ten thousand five hundred, the death rate is 11 per thousand.

There were twelve deaths of infants under one year of age, and 357 births. From these statistics, we approximate the infant mortality rate at thirty-three per thousand.

This is exceedingly low, and may possibly have been the lowest in the country. Last year, as in 1921, Winchester had the very great honor of having the lowest infant mortality rate in the United States, a fact that has been widely advertised and of which we are justly proud.

An analysis of the twelve infant deaths during the year, shows that five of these babies were out of town cases. Nine of the twelve, lived less than nine days, and two of them less than two hours.

The general health conditions were normal. Three hundred and fifty-six cases of communicable diseases were reported, which were fifteen less than last year. An unusually large number of chicken-pox cases occurred.

The cases of whooping cough reported were exceptionally few in proportion to our population. The credit for this is due to the prompt reporting of the cases by the physicians to the Board of Health, together with the intelligent cooperation of the parents in observing the rules of the Board of Health.

Surgeon General Cummings of the United States, Public Health Service, in his annual report makes the following comment on whooping cough: "During the four years 1917 to 1921 inclusive, more than 53 per cent of the deaths from whooping cough were in children under one year of age, and more than 93 per cent in children under five years of age."

These facts emphasize the great importance of keeping young children from contact with this disease, as the chances of surviving an attack increase with the age of the child.

The health center has entered on its fourth successful year and is proving a valuable aid in improving the health of the community. Dr. Simon has been in attendance at the baby clinic with Dr. Burgoyne substituting during his absence.

The tuberculosis clinic is open two afternoons each week. Contacts with known cases and those predisposed to the disease, avail themselves of the opportunity for advice. Dr. Sheehy is in attendance and has generously given his services.

DENTAL CLINIC

The clinic has functioned this year fully as efficiently as in former years. A large number of children in the primary and grammar grades have attended.

The dentists of the town who have given liberally of their item to examine the teeth and mouths of the school children, report a decided improvement.

SCARLET FEVER

There were forty-four cases of scarlet fever reported during the year, but no deaths resulted.

The cases were scattered throughout ten months. This is a considerable decrease from the number reported last year.

A series of ten cases occurring at short intervals in one of our schools was exceedingly baffling as the source of the disease could not be ascertained. While everything of a preventive nature was done there were three more cases reported.

In attempting to discover the source of these cases, the health officer found that very often the patient contracted the disease outside the town. This was true of two cases which occurred in December.

Scarlet fever continues to be a difficult disease to control. This is due to the inability of science to identify the micro-organism which causes it. Slow progress is being made and perhaps in a few years it will be possible to immunize each child against this disease.

DIPHTHERIA

There were nineteen cases of diphtheria during the year. Fifteen of these occurred during the months of February, April and November. The remaining four cases were of a sporadic origin.

When a case of diphtheria occurs in the school, the noses and throats of the children in the immediate classrooms are cultured. In one instance cultures were taken of the entire school. Examination of these cultures by the state laboratory, proved that there were two carriers in the school. These were carefully quar-

antined and in one case, an operation on the throat was performed.

There were a series of six cases during the month of November, all of which were of a light character with one possible exception. These were in the Noonan School district. The first case reported was of a nasal character. This was the forerunner of others, as much time elapsed before it was correctly diagnosed and quarantined. Cultures were taken of the school, and three carriers were discovered.

GARBAGE

During the last year it was possible for this department to render more efficient service than ever before. The collections were more numerous and were extended to the outlying districts.

This condition was caused by people in these sections selling their poultry. These farmers are now calling for garbage collection service which heretofore was unnecessary.

In addition to this there has been over 100 new houses built within the past two years.

All this has made it necessary that the extra man who has usually been employed only four months in the year be added to the permanent force.

ASHES

Ash collections were made in the usual manner. Very few complaints were received by this department.

A few unsightly pits and swamps were allowed to be filled in with ashes. This eliminated many opportunities for mosquito breeding.

FLIES

The method of former years in exterminating flies prevailed. Stables were constantly inspected and proper sanitation was required.

This was accomplished in part by compelling the immediate removal of manure and proper disposal thereof, thus preventing the lave from breeding.

Another source of fly breeding is unsanitary garbage recepticles. Inspections of these cans control this condition.

MILK

The policy of former years has been followed in this department, with the result that the same excellent standard of quality has been maintained with an unusually low bacteria content.

The low infant mortality rate was made possible by this milk.

Of late years there has been on the market various kinds of special milk advertised as a better product than market milk and over which the Inspector had no special control.

The Legislature, recognizing this condition have, in their wisdom inacted into law, an act giving authority to the State Department of Health to make regulations controlling Grade A Milk.

These regulations are now in effect, and will be enforced by the State Department of Health and the local Milk Inspectors.

To produce Grade A Milk in the future it will be necessary to properly pasteurize it in accordance with a defined formula after which it must be immediately cooled to a temperature of 50% or lower and kept at that temperature until delivered to the consumer. It shall contain not more than 25,000 bacteria per cubic centimeter and not less than 4% fat.

A regulation is also provided governing the sanitation of barns and the cleanliness of milking utensils, etc.

These regulations are a distinct step in advancement since Grade A Milk is classified and given a definite legal standard. This milk will make for better conditions in the future.

Every month samples are taken and analyzed, after which a report is published in the *Winchester Star*. This serves to make the dealer do his best in producing milk of good quality and low bacterial standard.

Notwithstanding this publicity, occasionally a watered sample of milk is found. During the summer months, such a sample was taken from one of the local dealers. Investigation proved that the proprietor of the dairy in Reading who was furnishing the dealer with milk was the guilty party. This case was turned over to the State authorities and in the course of time the man was found guilty and fined.

Below will be found a summary of the average results of milk samples taken during the year.

MARKET MILK

Name	No. of Samples	Av. Bacteria Per C. C.	Pasteurized	Av. Fat Content	Av. Total Solids	Where Produced
Wm. Noble & Sons Winter Hill, Mass.	12	22,333*	Yes	4.00	12.98*	Barre, Vermont
Whiting's Milk Co. Charlestown, Mass.	12	80,415	Yes	3.72	12.41*	Wilton, N. H.
Wm. Fallon & Sons Winchester, Mass.	12	190,916*	No	3.90	12.45*	Stoneham, Mass.
Edward Chase Winchester, Mass.	11	27,363*	No	4.19	13.16*	Winchester, Mass.
Fred Schneider Woburn, Mass.	11	45,272*	No	4.11*	13.17*	Woburn, Mass.
C. H. Tabburr Winchester, Mass.	11	222.909*	No	4.04	12.98	Winchester, Mass.
John Day Montvale, Mass.	9	496,666*	No	3.81*	12.61*	Reading, Mass.
H. P. Hood & Sons Charlestown, Mass.	6	30,833*	Yes	3.90	12.53*	Littleton, Lancaster and Mountorne, N. H.
John T. Connor Co. Winchester, Mass.	5	77,600	Yes	4.05	12.64*	Bellows Falls, Vt.
Nicola Iannucci Woburn, Mass.	5	161,400	No	3.25	11.52*	Woburn, Mass.
J. J. Mulkerin West Medford, Mass.	4	152,500	No	3.75	12.61	West Medford, Mass.
Daniel Doherty Woburn, Mass.	3	272,333*	No	3.36*	11.43*	Woburn, Mass.
H. J. Foster Winchester, Mass.	1	250,000	No	4.05	12.00	Winchester, Mass.

SCHOOL MILK

Name	No. of Samples	Av. Bacteria per C. C.	Pasteur-ized	Av. Fat Content	Av. Total Solids	Where Produced
H. P. Hood & Sons Charlestown, Mass.	2	1,000	Yes	4.10	12.75	Concord, Mass.
Whiting's Milk Co. Charlestown, Mass.	1	16,000	Yes	4.20	12.94	Wilton, N. H.
CERTIFIED AND JERSEY						
Wm. Noble & Sons Blossom Hill, Certified Winchester, Mass.	5	8,400	No	5.10	14.67	Winchester, Mass.
H. P. Hood & Sons Jersey Charlestown, Mass.	6	37,833*	Yes	3.80	12.46	Concord, Mass.
GRADE A						
H. P. Hood & Sons Charlestown, Mass.	12	3,650	Yes	4.27	12.97	Concord, Mass.
Wm. Noble & Sons Winter Hill, Mass.	12	17,583	Yes	4.35	13.45	Wells, Me. and No. Falmouth, Mass.
Whiting Milk Co. Charlestown, Mass.	12	74,833	Yes	4.15	12.71	Wilton, N. H.

Arterio Sclerosis	8
Accident	4
Anastomosis of Abdominal Aoeta	1
Acute Otitis Media	2
Acute Dilation of Heart	2
Acute Cholecystitis	1
Acute Synkinesia Symphatic	1
Apoplexy	2
Angino Pectoris	1
Broncho Pneumonia	6
Bright's Disease	1
Birth Injury	1
Chronic Endocarditis	1
Chronic Mitral Disease	2
Carcinomia	21
Chronic Nephritis	3
Cerebral Hemorrhage	8
Cebral Apoplexy	1
Coronary Sclerosis	1
Cardiac Decomposition Right Side	1
Diabetes Mellititus	3
Emephalitis Acute Respiration Paralysis	1
General Enteritis	1
Acute Enteritis	1
Hemorrhage of New Born	3
Hemorrhage General	1
Hemorrhage from Bullet Wound	1
Hypostatic Pneumonia	2
Glomerulonephrytis	1
Intestinal Obstruction	1
Intered Uterus Asphysia	1
Idiocy Cranigential	1
Fracture Base Skull	1
Lobar Pneumonia	4
Myocarditis	9
Myocardial Degeneration	1
Melena	1
Myeloma of Femur	1
Obstruction of Common Bile Duct	1
Pleuro Pneumonia	2
Premature	1
Peritonitis	1
Rupture of Conorary Artery	1
Retention of Urine	1
Pulmonary T. B.	2
Stillborn	9
Secondary Hemorrhage after Operation	1
Streptococcemia Septicemia	1
Surgical Operation	1
Tumor	1
Ulcer of Duodemun	1
Mitral Regurgitation	2
Pulmonary Oedema Senile Pneumonia	1
Mediastinal Growth	1
Embolism	1
Total	130

TABLE SHOWING DEATHS BY AGES

	Male	Female	Total
Under 1 Week	3	4	7
1 to 4 Weeks	1	1	2
1 to 8 Months	1	2	3
1 to 3 Years	1	1	2
5 to 10 Years	1	2	3
10 to 20 Years	2	2	4
20 to 30 Years	3	4	7
30 to 40 Years	1	2	3
40 to 50 Years	3	4	7
50 to 60 Years	4	12	16
60 to 70 Years	11	13	24
70 to 80 Years	13	15	28
80 to 90 Years	2	9	11
Over 90 Years	2	2	4
	48	73	121
		Stillborn	9
		Total	130

TABLE OF DEATHS BY MONTHS
(Including Stillborn)

	Males	Females	Totals
January	4	11	15
February	1	5	6
March		6	6
April	5	6	11
May	4	12	16
June	5	5	10
July	6	3	9
August	8	5	13
September	3	3	6
October	2	7	9
November	8	8	16
December	8	5	13
	54	76	130

TABLE SHOWING CAUSES OF INFANTILE DEATHS

Acute Enteritis	1
Broncho Pneumonia	2
Birth Injury	1
Hemorrhage of New Born	3
Intered Uterus Asphysia	1
Melena	1
Hemorrhage General	1
Premature	1
Pleuro Pneumonia	1
	12
Stillborn	9

TABLE OF COMMUNICABLE DISEASES

Name of Disease	Jan.	Feb.	March	April	May	June	July	August	Sept.	Oct.	Nov.	Dec.	Totals
Anterior Poliomyelitis	..	..	..	..	..	..	..	..	1	..	..	..	1
Chicken Pox	38	43	26	17	22	14	..	..	..	2	24	24	310
Diphtheria	2	4	..	5	..	..	..	1	..	..	6	2	20
German Measles	..	..	2	..	..	1	..	..	..	..	..	..	3
Pneumonia Lobar	1	..	..	..	1	1	1	1	..	1	..	1	7
Measles	6	3	1	3	3	..	..	..	..	..	..	..	16
Mumps	3	7	1	1	1	3	3	2	..	..	..	2	23
Scarlet Fever	7	8	9	8	8	1	1	..	..	..	..	2	44
Tuberculosis, Pulmonary	1	2	..	1	2	..	..	2	..	2	..	..	10
Tuberculosis, all other forms	..	..	..	2	..	..	..	..	..	..	..	..	2
Typhoid Fever	..	..	..	..	..	..	..	..	..	..	..	..	...
Whooping Cough	4	..	4	..	..	1	1	..	1	..	3	2	16
Gonorrhea	..	1	..	..	1	..	..	..	..	..	..	..	2
Syphills	..	..	..	..	..	..	..	..	..	..	..	..	...
Dog Bites (Rabic Dog)	..	..	..	..	..	..	..	..	1	..	..	..	1
Suppurative Conjunctivitis	..	..	..	..	..	..	..	..	..	..	1	..	1
Totals	62	68	43	37	38	21	6	6	3	5	34	33	356

Respectfully submitted,

MAURICE DINNEEN,

Health Officer

REPORT OF THE DENTAL CLINIC

Board of Health, Winchester, Mass.
Gentlemen:—

I respectfully submit my report for the year ending December 31, 1924.

Our efforts again show that fewer teeth are being lost by the school clinic patients than heretofore.

It is also interesting to mention that the little ones as they grow older show an actual desire and interest to have their teeth cared for and even ask after they have passed out of our hands if they cannot continue to attend the clinic.

The summer clinic, which is now run by the town, carried on very successfully. We now care for both the pre-school and regular school children during the summer months.

The School Work is summarized as follows:

Total Cleanings	466
Total Examining	492
Total Fillings	1557
Total Treatments	1252
Total Extractions	232
Total Novicaine	232
Total Patients Discharged	332
Total Days Worked	153
Total No. Patients	781
Total No. St. Mary's	162
Total No. Public School	619
Total Operations	4231

The Pre-School and Regular School Clinic for July to August 15, 1924 shows the following work:

Total Cleanings	47
Total Examinings	50
Total Fillings	159
Total Treatments	126
Total Extractions	23
Total Novacaine	23
Total Patients Discharged	22
Total No. Days Work	16
Total No. Patients	61
Total St. Mary's School	18
Total Public School	43
Total Operations	428

Respectfully submitted,
(Signed) ROY Y. RAYMOND, D.M.D.,

December 31, 1924.

REPORT OF THE PUBLIC HEALTH NURSE

To the Board of Health,

Gentlemen:—

The following is my report for the year ending December 31, 1924:

CHILD WELFARE DEPARTMENT

Visits at Homes		1769
Babies Visited	1151	
Children Visited	618	
Other Social Visits		102
Baby Clinic Held		49
Clinic Attendance		931
Baby	587	
Children	144	
Babies Examined by Dr. Simon		59
Babies Examined by Dr. Bourgoyne		39
Demonstrated how to make formulas in home		5
Children taken to Hospital for Treatment		1
Investigation Visits		4
Babies under supervision under 2 years		170
Children under supervision between 2 and 6 years		253
Distributed Layettes to mothers		7

PRENATALS

Number of Patients cared for during year	80
Number of instructive Home Visits	228
Urinalysis done	69

T. B. DEPARTMENT

Number of Patients under Supervision, Active		19
Arrested		35
(This includes 5 Vet. Bureau Cases)		
Cases Reported during year Pulmonary		10
Home Visits made during Year		155
Clinics Held		33
Clinic Attendance		37
Number Examined by Dr. Sheehy		30
Number Sent to Hospital		2
In Hospital at Present	1	
State Sanatorium	2	
Private Sanatorium	2	
Deaths during year Pulmonary		10

VACCINATIONS

School Children vaccinated successfully at Clinic by Dr. Sheehy	77
Re-vaccinated	5

SCHOOL DEPARTMENT

Assisted Dr. O'Connor in Dental Examinations in St. Mary's School:

January examined	337
September examined	415

Respectfully submitted,

(Signed) MABEL B. ROSS,

Dec. 31, 1924 *Public Health Nurse*

REPORT OF THE STABLE INSPECTOR

To the Board of Health, Winchester, Mass.

Gentlemen:—

I respectfully submit the following report of my work as Stable Inspector for the season, April 28 to October 1, 1924.

Number of licenses issed	52
Number of regular weekly visits for season	1142
Number of extra visits for season	42
Total number of visits for season	1184

I have the pleasure to report that sanitary conditions this year were very satisfactory and I thank the stable owners for their cooperation.

Respectfully submitted,
DANIEL E. HURLEY,
Stable Inspector

REPORT OF THE SANITARY INSPECTOR

To the Board of Health of Winchester,

Gentlemen:—

I respectfully submit the following as a report of my work as Sanitary Inspector. The number of violations in regard to unsanitary garbage receptacles is as follows:

Sheridan Circle	1	East Street	2
Harvard Street	1	Elmwood Ave.	3
Everett Ave.	1	Hospital	1
Glen Road	1	Sheffield Road	1
Church Street	2	Cabot Street	2
Forest Street	1	Chisolm Road	1
Vine Street	1	Cambridge Street	1
Main Street	3	Purrington Court	3
Salisbury Road	2	High Street	2
Calumet Road	1	Bacon Street	1
Yale Street	3	Warren Street	1
Rangeley	2	Central Street	1
Swan Road	2	Arlington Street	1
Lagrange Street	2	Glengarry	2
Washington Street	2	Wildwood Street	1
Oak Street	1	Parkway	1
Chesterford Road	1	Mt. Pleasant Street	1
Park Road	1	Walnut Street	1
Florence Street	1	Loring Avenue	1
Swanton Street	2	Woodside Road	1
Cross Street	1	Sanborn Street	2
Brooks Street	1	Russell Road	3

Of the 66 violations all except one have complied with the Sanitary Inspector's request and that one has promised in the near future to cooperate with the Board of Health.

Very truly yours,
PATRICK H. CRAUGHWELL,
Sanitary Inspector

REPORT OF THE BOARD OF PUBLIC WELFARE

The Board of Public Welfare submits the following report:

At the Town Meeting in March, 1924, the name of the Board was changed from the Board of Overseers of the Poor to the Board of Public Welfare.

The policies of the Board have remained unchanged. It continues to spend its best efforts toward making the families that come to its attention self supporting.

Fortunately, there has been no serious lack of employment in Winchester.

The Board appreciates the cooperation of the Town's people in contributing clothing, which has helped many a family.

COMPARATIVE STATEMENT

Year	Payments	Received	Net Cost
1914	$11,185.91	$3,738.43	$7,447.48
1915	10,449.89	3,750.28	6,699.61
1916	11,091.66	4,682.22	6,409.44
1917	12,015.11	4,209.95	7,805.16
1918	10,085.70	2,938.61	7,147.09
1919	12,015.93	5,477.43	6,538.50
1920	13,392.39	3,244.73	10,147.66
1921	18,402.30	5,216.70	13,185.60
1922	14,424.91	5,237.71	9,187.20
1923	12,906.02	5,513.81	7,392.21
1924	11,810.61	3,942.19	7,868.42

CREDIT

Appropriation	$13,700.00	
Reimbursement	40.00	
Cash receipts during year	3,942.19	
		$17,682.19

DEBIT

By payments during the year	$11,810.61	
Amount to Revenue Account	3,942.19	
Bills remaining unpaid Dec. 31, 1924	402.15	
Balance Dec. 31, 1924	1,527.24	
		$17,682.19

CASH RECEIPTS

Commonwealth of Massachusetts	$3,375.87	
Cities and Towns	530.32	
Reimbursement	36.00	
		$3,942.19

DETAILS OF PAYMENTS

Cash	$6,397.00	
Fuel	494.81	
Groceries and Provisions	860.76	
Medical aid	655.72	
Cities, Towns and State	1,726.35	
Shoes and Clothing	176.50	
Office expenses	22.38	
Salary Secretary	1,300.00	
Other expenses	177.09	
		$11,810.61

DETAILS OF CASES AIDED

Number of families or individuals	42
Number of individuals	196
Number of individuals with Winchester settlement	138
Number of individuals with other settlement	13
Number of individuals with no settlement	45
Number of Mothers' Aid cases with Winchester settlement	3
Number of Mothers' Aid cases with other settlement	1
Number of Mothers' Aid cases with no settlement	0

Respectfully submitted,

A. NATALIE JEWETT, *Chairman*
FRANCES G. FITZGERALD
NATHANIEL M. NICHOLS
Board of Public Welfare

REPORT OF PHYSICIAN TO THE BOARD

Number of calls made	312
Number of individuals	65
Number of families	30
Number of confinements	3
Number of operations—	
Tonsils	3
Number sent to Winchester Hospital	12

Respectfully submitted,
RICHARD W. SHEEHY, M. D.

REPORT OF THE BOARD OF PUBLIC WELFARE IN CHARGE OF THE INCOME OF THE ASA FLETCHER FUND

Balance unexpended January 1, 1924	$558.22	
Income received during the year 1924	2,140.02	
		$2,698.24
By payments during the year 1924	$2,185.50	
Balance unexpended Dec. 31, 1924	512.74	
		$2,698.24
Expended for worthy people of Winchester	$2,185.50	
Balance unexpended Dec. 31, 1924	512.74	
		$2,698.24

A. NATALIE JEWETT, *Chairman*
FRANCES G. FITZGERALD
NATHANIEL M. NICHOLS
Board of Public Welfare

THE THIRTY-FIRST ANNUAL REPORT OF THE COMMITTEE IN CHARGE OF THE INVESTMENT OF THE ASA FLETCHER TRUST FUND

The investments of the Asa Fletcher Fund remain the same as stated in the last report, as follows:

PRINCIPAL

	Face Value	Cost
Deposit in the Winchester Savings Bank	$830.59	$830.59
Fifty shares Nashua & Lowell Railroad Corporation	5,000.00	10,951.25
One hundred shares Old Colony Railroad Company	10,000.00	18,268.50
Thirty-five shares Boston & Maine Railroad, preferred	3,500.00	5,460.00
Fifty shares Boston & Albany Railroad Company	5,000.00	11,367.76
One mortgage of real estate in Winchester	8,000.00	8,000.00
	$32,330.59	$54,878.10

INCOME ACCOUNT

DR.

Dividends on 50 shares Nashua & Lowell Railroad Corporation		$450.00
Dividends on 100 shares Old Colony Railroad Company		700.00
Dividends on 50 shares Boston & Albany Railroad Company		437.50
Interest on mortgage note		500.00
Interest on deposit in Winchester Savings Bank		37.78
Interest on income in Winchester Trust Company		19.62
		$2,144.90

CR.

Paid box rent in safe deposit vault	$5.00	
Transferred to Town Treasurer, for Overseers of the Poor, and made subject to their order for disbursement by them in accordance with the provisions of the will of Mr. Fletcher	2,139.90	
		$2,144.90

ALFRED S. HALL
VINCENT FARNSWORTH
H. WADSWORTH HIGHT

Winchester Trustees of the Asa Fletcher Fund

December 31, 1924.

REPORT OF THE TREE WARDEN

The Bureau of Entomology of the United States Department of Agriculture has been successful in introducing four natural enemies of the Gypsy and Brown Tail Moths which are holding them in check, in this section of the country, to so great an extent that there are comparatively few egg clusters of the Gypsy to be found, and almost no webs of the Brown Tails. Two of the parasite flies attack and destroy not only the Gypsy and Brown Tails but they often feed upon Tussocks, cabbage worms and other caterpillars, and will undoubtedly prove quite a factor in controlling them. We creosoted the egg clusters wherever they could be found, as we have done for many years, and sprayed public trees as well as many private ones. It is not safe to give up this work. The Tree Department has been called upon to do much work on private estates in the way of spraying, pruning trees and shrubs and removing many trees.

This work can very well be attended to as the men are employed steadily and there is much time at certain seasons of the year when work on public property is not absolutely necessary.

The total amount of private work this year amounted to $783.57. We worked three weeks in the cemetery and Palmer Woods, trimming trees, cutting out brush and clearing up dead wood.

We set out two hundred and fifty young maple trees, well distributed throughout the town. This is the largest number of street trees ever planted in one year and brings the total number now standing to about three thousand.

Nine large public trees were removed besides a number of small ones which were dead or badly injured. It will be well to plant one hundred and fifty trees in the spring of 1925.

SAMUEL S. SYMMES

Winchester, Dec. 31, 1924 *Tree Warden*

REPORT OF PARK COMMISSIONERS

Most of the Park Department work the past season has been one of maintenance. Two new tennis courts have been constructed on Leonard Field and will be ready for use this coming season. A substantial fence has been erected at this field on the boundary line between the field and the southern abuttor. This was much needed as the field is narrow at this part and all the major sports are played on this area. We believe there should be more of this field graded and made ready for play as at present there is only a small portion of the whole field in use because of its physical condition.

The tennis courts on the Palmer Street Playground have been put in first class condition and were continuously used from early Spring till late Fall.

In December we were able, with the assistance of a committee of public spirited citizens, to lay a water pipe in Palmer Street from the water main in Willow Street to the courts. With the water thus obtained we have been able to construct and maintain a skating rink on the courts which has proved very popular to both young and old. It is our intention to keep this rink in good condition during the months of cold weather.

The bathing beach at this field last season again proved its popularity as the attendance on warm days averaged over one hundred. There is a great need of a shelter or building on this field and we recommend that the Town turn over to the Park Board the portable building now on the old Wyman School lot to be used in connection with all the varied activities of the field.

On the center of the field there is a large mound of earth that cuts off the view from one part of the field to the other and also prevents the use of a large area. We are asking this year for a sum of money to remove this mound and thereby greatly improve conditions both from the angle of usefulness and safety.

One new bridge was constructed on the road along the shore of Judkins Pond; the labor of which was entirely done by the employes of this department. It will be necessary during the coming year to rebuild the other bridge as it has become dangerous and beyond repair.

Much time and thought were put into the numerous garden plots around the town and they aroused much favorable comment from many citizens during the summer months.

No action was taken toward erecting a Community Christmas Tree because of the Town's refusal to supply funds. We have been approached by ladies of the Fortnightly Club and asked to provide a growing tree on the Common for this purpose and they have agreed to take care of the decorations and take charge of the event. We are asking therefore for necessary funds to plant a tree of sufficient size to be usable in the near future.

Our manual force must be increased as the new tennis courts in addition to several new grass plots to care for, will require more labor.

This Board believes the Town should acquire the land adjoining the Palmer Street Playground, now belonging to the Thompson Heirs. It would increase the area of the playground and provide for a future development which will be soon needed as this is the only playground in this section of the town. It would also prevent the erection of any buildings at this place which would be detrimental to the Town's best interest.

GEORGE T. DAVIDSON
FREDERIC C. ALEXANDER
WILLIAM S. PACKER
Park Commissioners

REPORT OF THE TRUSTEES OF THE WINCHESTER PUBLIC LIBRARY

The Trustees feel that it is time to bring to the attention of the Town the need of a new library building. For many years the library has been inadequately housed, but the Trustees have realized that the Town has had pressing need for large expenditures and has hesitated to bring before the Town the question of a new library building.

With new quarters for Fire and Police Departments, with an extensive school building program well towards completion, with an enlarged hospital, given by private donations, the building needs which are imperatively demanded are in way of being taken care of.

The Librarian in her report has given a brief outline of the development of the Library and attention is called to this.

In our report last year we called attention to the falling off in circulation of books. We attributed this to the feeling which prevails in the town that the supply of books is meagre and inadequate. This has not been due to any unwillingness on the part of the Town to appropriate money, but solely to the limitations which have been imposed upon the Library by lack of space. We believe that the management of the Library is thoroughly up to date, but as results cannot be achieved unless there is adequate space for the new books, which we ought to have, the Library cannot properly serve the public. Book case after book case has been put into the main room, with the result that the books are becoming difficult of access. Furthermore, every year hundreds of volumes have to be stored in the basement, which has only artificial light and no heat.

The Reading Room is merely a corridor to the Librarian's delivery desk and every reader is necessarily disturbed by the constant passing of people through the room. The essential feature of a reading room should be quiet, and the most striking characteristic of our reading room is noise.

A reading room should also be a room for the display of art, unless a separate room is provided for that purpose. We have some excellent paintings by men who have been identified with Winchester, and we ought to have space to acquire other pictures by men who live or who have lived in our town. We have but one painting by Edmund H. Garrett, and none by Hermann Dudley Murphy, who is one of the country's well known painters. We cannot go about collecting paintings until we have a place to display them.

The office for the work of the Librarian and her assistants, in connection with the administration of the Library and in cataloguing, is so cramped that two persons can hardly turn around in it.

We recommend that a Committee of five be appointed at the next Town Meeting to consider the necessity for a library building, its location and its approximate cost, to report at the following annual Town Meeting.

We wish to express our appreciation for the numerous books and for the flowers which have been donated by various citizens, as appears in the Librarian's report.

During the last year we have somewhat increased the salaries of Librarian and assistants in order to put them more nearly on a basis with the salaries of librarians of libraries similar to ours. This will necessitate a somewhat larger appropriation for the year 1925, and we recommend that the sum of $7200.00 be appropriated.

The term of Edgar J. Rich as trustee expires in March 1925.

The statement of receipts and expenditures for the past year follows:

RECEIPTS

Appropriation	$6,380.00
Abraham B. Coffin fund	60.34
Nancy S. Howe fund	64.92
	$6,505.26

EXPENDITURES

Books:		
Fiction	$363.94	
Non-fiction	562.73	
Juvenile	479.57	
High school reading	65.76	
Periodicals	313.46	
Binding	353.50	
		$2,138.96

Payroll		$3,500.34	
Expenses:			
Lighting	$332.42		
Telephone	25.37		
Printing	35.80		
Cleaning	57.60		
Pictures	6.00		
Furniture	46.00		
Express	20.70		
Supplies	249.82		
Sundries	79.70		
Repairs	12.55	$865.96	
			$6,505.26

Receipts turned into Town Treasury, $153.

THE DAVID N. SKILLINGS FUND

Balance on hand January 1, 1924	$971.47	
Interest to December 31, 1924	44.19	
Balance January 1, 1925		$1,015.66

GEORGE H. EUSTIS
EDGAR J. RICH
FRANCIS E. SMITH
Trustees.

December 31, 1924.

LIBRARIAN'S REPORT

To the Trustees of the Winchester Public Library;
Gentlemen:

September 8, 1888 the Public Library opened its new quarters in the Library wing of the Town Hall.

December 1, on the resignation of the Librarian, Miss K. F. Pond, your present Librarian, then assistant, was elected Librarian.

The history of the Library and her administration are practically identical from that time. Many changes have taken place during these thirty-six years.

Reading Room: The door as now, opened from the office corridor of the Town Hall, directly into the main reading room, a much larger space than the old room. Separate tables and

chairs, a built-in window seat, a mantle with clock over the fireplace, and a reference book-case containing an old edition of the Britannica, Appleton's American Encyclopedia, a Gazetteer a dictionary, and a few other books represented luxuries in those days.

Now two built-in book cases have been added, and a cabinet for art books, all over flowing, and many books have to be stored in the stack.

We could use many others had we space or money to secure them. An architect's vertical file is used to hold our collection of photographs and pictures. Most of these have been donated by our citizens, and we hope in time to have them complete enough to be used by the public.

The original works of art consisted of a marble clock, a small bust of Shakespeare, a larger one of Scott, and a few vases.

1890: An oil portrait of the Hon. D. N. Skillings (who gave us our first fund) was painted by Esther Baldwin at the request of the Trustees.

1891: A marble bust of the late Colonel William P. Winchester, (for whom the town was named), was presented to the town by his children. 1900: An oil portrait of Mr. Winchester and a punch bowl belonging to him were presented by his son, Thomas B. Winchester. By vote of the Selectmen, all these were placed in the reading room.

1894: Three stained glass windows, made by Tiffany of New York, were presented as a memorial to the late Joseph H. Tyler, a former trustee, by Abby L., Charles H., and Gertrude E. Tyler.

1895: An oil painting "Shearing Sheep in Normandy" by J. Foxcroft Cole, and in 1901 "Dover Cliffs" painted by Edmund H. Garrett, were purchased with the Skillings fund.

1908: An oil portrait of the Hon. A. B. Coffin (the income of whose legacy of $2000. has just become available this year), was presented by Mrs. Coffin.

1921: Mrs. Georgiana Skillings Bangs presented a large oil painting of "The Shores of Mystic Pond" by J. Foxcroft Cole, in memory of her father, the Hon. D. N. Skillings.

The construction of the room, a combined reception, reference and reading room, seems to have been unfortunate from the beginning. I note in the trustee's reports these comments.

In 1891: "The Library reading room has been much frequented during the year. It is a place of popular resort, perhaps too popular to fulfil its true mission of usefulness".

In 1893: "It is painfully evident to all persons who are in the habit of using the reading room, that we have a reading room in name only. Quiet, the prime essential of a room to be used for such a purpose as reading or study, is entirely lacking".

In 1898: A staircase was constructed from the stack room to connect with the historical room, and that was used for an adult reading room. This relieved the situation in a measure for a short time.

Charging-Desk: When the desk was built between the reading room and the stack, a high grill fence with a locked door, barred the entrance to everyone except the Librarian and the Trustees. Gradually the fence came down, and the gate disappeared and open shelves welcome the public.

Book Stack: The stack was originally of the alcove style with long wide aisle down the centre. This was soon outgrown and book cases were placed in the centre, and two in the alcoves where one was before, and even small cases built on ends of the others.

A large number of books are constantly left on a table near the desk and called our 'Popular Come and Goes'. On another table near, frequently are exhibitions on various subjects. Some of the exhibitions this year were "Books and pictures of Ex-President Woodrow Wilson", "Books given by The Fortnightly in memory of members who had passed away during the Club year". "President Eliot's ninetieth birthday was observed with books from his five-foot book-shelf". "The works of Sir Richard Burton, the great English traveller". "Books, clippings and pictures illustrated the death of Joseph Conrad".

Circulation: In the early years only one book at a time was allowed each person, then one of fiction and another of non-fiction were granted. Now adults are not limited except for new seven-day fiction or very popular books. During vacation, June-September, the time is unlimited for retaining them.

Catalogues: In 1892, a printed catalogue complied by Mrs. Helen J. Hurd, was completed, also a card catalogue. The printed catalogue was all too soon out of date, and with the increased cost of printing, was abandoned and only the card catalogue retained.

In 1912-13, the books were reclassified according to the Dewey system, by the Library staff, and the charging system changed to the Newark system.

Librarians: In the early years a librarian and one assistant with an occasional substitute were sufficient. Now a librarian, a cataloguer, a children's librarian, a desk attendant, and two or three substitutes are a necessity. In fact, another well trained assistant would be a great help, and make it possible to accomplish a few of the many things which continually have to be neglected.

Children: The first alcove in the stack was reserved for the Juvenile books. This was always crowded and insufficient until 1907, when the Historical Room, then used for an adult reading room, was converted into a children's room by a few slight changes.

The Room was a success from the start, the only disadvantage being the noise caused by so many small children running up and down stairs.

Children's Book-Week: This year as in the last two years, the Library has conducted a State Reading Contest according to the plan of the Massachusetts Board of Free Public Library Commissioners, offering a certificate to any child who has read and reported on five books on the graded lists. In addition to this, the schools were invited to cooperate and submit from each grade, three essays written about some book on these lists. In response to a circular letter sent out by the librarian, interested citizens contributed books or money to purchase books to be used as prizes for the essays. A public meeting was arranged in the Town Hall November 25, with a program as follows: Selections, The Wadleigh School Orchestra. Remarks, Miss E. Kathleen Jones, General Secretary Division of Public Libraries; Mr. Crowell, principal of the Wadleigh School;

Hon. Lewis Parkhurst. Story, Dr. Chidley. Mr. E. J. Rich, chairman of the Trustees pro-tem, presided and awarded the forty-two prize books. Mr. F. E. Smith, secretary of the Trustees, presented the 288 certificates and the twenty honor certificates.

A printed list of books, "Gifts for Children's Book-shelves", compiled by the Children's section of the American Library Association, were distributed during the Book week.

A Summary of the record could well be **More space: More Money:** A solution would be a building arranged so that the children could enter by a separate door to a room well removed from the main reading-room, one or more quiet study rooms, a stack with low shelves easily reached without steps, a librarian's room separate from the general work room, where it would be possible to be undisturbed when thoughtful work was in progress.

In short an Ideal Library

STATISTICS

Arranged According to the Form Recommended by the American Library Association

Annual Report for year ending December 31, 1924

Free for lending, Free for reference.	Free for lending, Free for reference.
Name of Library,	Winchester Public Library.
Town,	Winchester, Massachusetts.
Name of Librarian,	Cora A. Quimby.
Date of Founding,	1859.
Population served,	10,391 (1920)
Assessed Valuation,	$24,915,500.
Terms of use,	Free for lending, Free for reference.
Total number of agencies,	None.

Number of days open during year,	303
Hours open each week for lending, Sept. to June,	24½
Hours open each week for lending June to Sept.	26½
Hours open each week for reading, Sept. to June,	39
Hours open each week for reading, June to Sept.	24½

INCREASE

	Adult	Juvenile	Total
Number of volumes at beginning of year	23,468	3,934	27,402
Number of volumes added during year by purchase	542	362	904
Number of volumes added during year by gift	169	96	265
Number of volumes lost or withdrawn during year	49	200	249
Total number at end of year	24,130	4,196	28,322
Number of pictures, photographs and prints added during year			
Total number of pictures, photographs, and prints at end of year		Photographs	573
		Portfolios	29

USE

	Adult	Juvenile	Total
Number of volumes of fiction lent for home use	27,189	15,339	42,528
Total number of volumes lent for home use	36,659	18,338	54,997
Number of pictures, photographs and prints lent for home use			No record

FINANCE

Receipts from		Payments for	
Town appropriation	$6,380.00	Books	$1,472.00
Dog tax (reverts to town)		Periodicals and newspapers	313.46
Endowment funds	125.26	Binding	353.50
Fines, $153 (reverts to town)		Salaries, Library service	3,500.34
		Light	332.42
		Permanent improvements and furniture	46.00
		Supplies	249.82
		Printing	35.80
		Telephone	25.37
		Transportation, express, freight, etc.	20.70
		Other maintenance	155.85
		Total maintenance	$6,505.26
		Bal. on hand Dec. 31, 1924	
Total	$6,505.26		$6,505.26

REGISTRATION

	Adult	Juvenile	Total
Number of borrowers registered during year	286	134	420
Total number of registered borrowers	3,282	1,735	5,017

Number of newspapers and periodicals currently received 91 titles, 103 copies

Number of persons using the Library for reading and study no record

Number of publications issued during year None

Number of staff 4 regular staff, 4 substitutes

GIFTS:—Books and periodicals have been received from

Mrs. Charles F. Aldrich and others
Mr. Richard G. Badger
Dr. Albert F. Blaisdell
Mr. William K. Denison
Mrs. Julia A. Dunn
Mrs. James Fisher Dwinell
Mr. George H. Eustis
Mr. William H. Gleason
Mr. Ralph T. Hale
Mr. Ejgial Halvorsen
Miss Edna Hatch
Mrs. Louise Hunt
Major Thomas E. Jansen
Mr. Marcus B. May
Dr. Josiah H. Penniman
Mr. Edgar J. Rich
Miss Mary Richards
Mrs. Harry C. Sanborn
Mr. Stevens Scudder
Mrs. Carl F. Siedhof
Mr. Francis E. Smith
Mrs. Francis E. Smith
Mrs. Charles H. Taylor
Mrs. James H. Temple
Mr. Charles F. Warner
Mrs. Ruth Wood
George W. Blanchard Co.
George H. Doran Co.
Winchester Elks

We are indebted to The Fortnightly for eight books in memory of the eight members who have passed away during the club year, and also for a contribution of three books for the Children's Department.

The New York Herald, April 15, 1865, containing an account of Lincoln's assassination, was received from Mr. Robert F. Comfort.

Flowers contributed by Mrs. Henry C. Robinson, Mrs. Lorence M. Woodside, Mr. Rufus B. Price, and other patrons, have added to the pleasure of the library staff and to the attractiveness of the Library.

ART EXHIBITS:—Our membership in the Library Art Club entitled us to ten exhibitions.

Respectfully submitted,

CORA A. QUIMBY

Librarian.

December 31, 1924.

REPORT OF CEMETERY COMMISSIONERS

The Cemetery Commissioners present the following report:

The past year has been a busy one in our department, as we have done considerable construction work in making up new lots. We have laid out and graded four on Hillside Avenue, eight on Chrysanthemum Path, four on Pine Avenue and two on Chapel Path.

New water pipe has been laid, fifty feet on Chapel Avenue, fifty feet on Pine Avenue and thirty-four feet on Yarrow Path.

We have improved our streets by spreading seventy-five loads of broken stone on Mountain Avenue, thirty-five on Margin Avenue and fifty loads of gravel on Hillside Avenue. To keep these streets in good condition, we have spread four thousand gallons of Tarvia B, and, to prevent washouts on the side hill paths, we have used five barrels of cold patch.

Our force has put in eleven large and seven small foundations and painted and repaired all our seats and benches.

Thirty-five of our old Perpetual Care Lots have been regraded and seeded down.

The Tree Warden's force has spent several weeks in removing dead trees and cutting dead branches.

In accordance with our policy outlined in our last year's report, we have started a small nursery of evergreens. We have set out 100 White Pine, 100 Red Pine, 100 Scotch Pine and 200 Hemlock and Spruce Trees, all of which are growing well. We intend to add to this small lot from year to year. Fifty Maples have been planted near the roadways.

The stable at the entrance has been shingled and repaired.

We urge the towns people to take a greater interest in our beautiful Cemetery. Very few places are so favored by Nature as this and more citizens should be acquainted with it.

The securities in the custody of the Town Treasurer have been examined and found correct.

LOTS SOLD DURING THE YEAR 1924.

Frank Moseley, lot 548	$600.00
Grace D. Pierce, lot 1748	300.00
Arthur W. Toppan, lot 1753	300.00
Rachel C. Powell, grave 28, lot 1142	10.00
Joanna Welch, grave 10, lot 1670	10.00
Augusta E. Benson, grave 11, lot 1670	10.00
Joanna Welch, lot 1687	25.00
Emma Farrington Berry, lot 1733	75.00
Albert B. Bent, lot 1734	75.00
John Challis, lot 1772	575.00
Frederic B. Reynolds, lot 1774	550.00
Henry W. Horn, grave 78, lot 1136	10.00
James B. Lord, lot 1770 and westerly half lot 1769	750.00
Elizabeth H. Kendall, lot 1750	325.00
W. Eugene Wilde, lot 1751	350.00
Caroline Stevens Fitts, lot 1837	550.00
Annie M. Gray, lot 1712	75.00
Jessie E. Bisacre, lot 1713	75.00
Fred Schneider, lot 892	225.00
Grace B. Blank, lot 1749	325.00
	$5,215.00

PERMANENT FUNDS DEPOSITED FOR PRIVATE LOTS DURING THE YEAR 1924

Estate of Dwight Moore, lot 243	$300.00
Abraham B. Coffin Estate, lot 508	200.00
Frank Moseley, lot 548	300.00
Grace D. Pierce, lot 1748	200.00
Arthur W. Toppan, lot 1753	200.00
Clara L. Prince, lot 175	200.00
Joanna Welch, lot 1687	50.00
Emma Farrington Berry, lot 1733	100.00
Albert B. Bent, lot 1734	100.00
John Challis, lot 1772	275.00
Frederic B. Reynolds, lot 1774	275.00
Arthur Forrest Shattuck, lot 265	200.00
Estate of Ellen E. Metcalf, lot 229	250.00
Estate of Stephen Thompson, lot 181	300.00
James B. Lord, lot 1770 and westerly half lot 1769	450.00
Elizabeth H. Kendall, lot 1750	200.00
W. Eugene Wilde, lot 1751	200.00
Caroline Stevens Fitts, lot 1837	300.00
Annie M. Gray, lot 1712	100.00
Jessie E. Bisacre, lot 1715	100.00
Fred Schneider, lot 892	125.00
Grace B. Blank, lot 1749	200.00
	$4,625.00

CEMETERY STATISTICS FOR THE YEAR 1924

Number of Males interred	41
Number of Females interred	38
Total number of interments	79

Respectfully submitted,

CHARLES A. GLEASON
CHARLES J. RAMSDELL
ALBERT A. REED
JOSEPH L. S. BARTON
ERNEST R. EUSTIS
Cemetery Commissioners.

December 31, 1924.

REPORT OF WAR MEMORIAL COMMITTEE

Winchester, Mass., December 31, 1924.

Following out the instructions given at the annual town meeting of 1923, to bring before the town a memorial of the monumental type, after thoroughly looking into the matter, Mr. Herbert Adams, the well known sculptor of New York City, was engaged to prepare and design a model, and this he did, and same was presented at our last town meeting; and the committee recommended that Mr. Adams should go ahead and figure to design and build the monument at a cost of $50,000.00, and also that same would be erected on a lot of land owned by the town which is adjacent to the High School.

By practically a unanimous vote, the report of the committee was accepted, and they were authorized to engage Mr. Adams to erect a monument on the lot of land as designated, the cost not to exceed $50,000.00, and the money to be raised by subscription.

Following out these instructions, the sculptor is now at work and figures to have the monument completed and erected some time during the year of 1926.

Part of the money has been raised—enough to make payments which have been and will be due during this coming year; and the committee fully expects that when other payments are due and the monument is completed that the balance of the money will have been raised.

Respectfully Submitted,

GEO. E. WILLEY, Chairman
CHAS. E. KENDALL
MAURICE C. TOMPKINS
WM. E. RAMSDELL
HARRY A. NORTON

REPORT OF THE SCHOOL COMMITTEE

To the Citizens of Winchester:

The School Committee feel that it can rightly report "progress" for the year just past. We believe that the Town expects us to furnish a first-class education for all the grades, yet to do so on an economical and business like basis that will not affect adversely a satisfactory educational result. The cooperation of our fellow townspeople in allowing us to proceed with our plans without undue criticism is deeply appreciated, and we hope to continue to merit this confidence.

From the very nature of the work, any School Committee is obliged to rely upon the Superintendent of Schools for advice and guidance. If the Superintendent is faulty in his policies or unbusinesslike in his administration, then any School Committee is likely to make a failure in its work. On the other hand, if the Superintendent is sound in his educational views and businesslike in respect to his budget, then the work of the School Committee is greatly lightened and its policies can hardly fail of success.

Your School Committee feel that in Mr. James J. Quinn the Town of Winchester has as Superintendent of Schools a man who is sound in his educational policies and thoroughly businesslike on the important business side of his work. We have every confidence that in our report of a year from now we can report many further improvements in our School System and in our budget.

During 1924 we have abandoned the old Rumford, Chapin and Prince Schools and now are occupying, in addition to the new Wyman, the Noonan and Lincoln Schools since September last and the New Mystic School since Jan. 1, 1925.

It is too early for us to say definitely just how economically our new buildings can be maintained and operated. They will surely cost more to heat, while, because of the ventilating systems

throughout the buildings, we find that our bills for electricity are considerably more. This last feature we are carefully investigating and hope to partially remedy. The new buildings, however, can undoubtedly be operated with far greater administrative efficiency than was possible with the old buildings.

With the coming of the new buildings, we have adopted the policy of one janitor to each building, instead of one man looking after two buildings in some instances. This ought to result in economy in firing the boilers, and in maintaining an even fire instead of fires that were constantly under forced draft as the janitors previously hurried back and forth between the buildings.

On the whole, our janitor service has not been satisfactory for some time past. Our average wage for janitors has been without doubt too low for efficiency. We propose to slightly increase this average wage as opportunity occurs to get better janitors. These are the men who shovel away our money in coal; a poor janitor is apt to be an expensive man with his heater and a poor man with the broom.

Following out the original instructions from the Town, the School Building Committee have built the various new buildings on lots of land that include with each a generous playground space, the original plan being to have supervised play in each locality. The Noonan and Lincoln buildings are also equipped with shower baths for use in connection with the playgrounds.

The playground spaces surrounding each building are at present very much in their primitive state. Two are level and reasonably satisfactory; two, the Lincoln and the Mystic, are in such a condition at present as to be of doubtful value as playgrounds.

It is our intention to ask the town for enough money to grade and to put into reasonable condition the grounds surrounding the Lincoln and Mystic schools, so that the play space may be usable for recesses and physical education periods.

Eventually the Town may care to establish supervised playgrounds with each building, but this would mean expensive equipment and salaries for several instructors. We doubt that in Winchester, which is not in any sense an industrial town with crowded living conditions,there is at present any real need for supervised school playgrounds.

If the time does come when the Town decides it wishes supervised playgrounds in connection with the school buildings, it might be that such playgrounds could best be operated under the direction of the Park Department which functions in the summer months while the School Department is equipped essentially for winter work.

All the new buildings have been a great source of satisfaction and delight to our teachers, to the pupils, and we feel sure also to the parents. They cannot help but be an educational stimulant to all who have occasion to use them.

We will discuss briefly the various buildings under our care.

Administration Building: During this past summer the stable on the Wyman lot was remodeled into an Administration Building at a cost of about $7,500. The result is most satisfactory and we now have a building that could probably not be replaced for $25,000. It contains the general school offices, with private offices for the Superintendent and supervising teachers, plenty of storage space and a large loft for repairs work.

High School: About $7,500 has been spent this year in almost completely renovating the interior, relaying two floors, replacing antiquated electric light fixtures and in general making things clean and presentable. The results are excellent. It will take only a small additional sum of money to complete the work of interior renovating. The work of Mr. Grindle, the new principal, has been most satisfactory to us. Discipline has greatly improved and the educational results are much better.

Wadleigh School: This building is in need of moderate repairs. Some painting should be done inside and in particular the outside brick work should be pointed up and some of the window casings repaired. The best utilization of this building will eventually be somewhat of a problem. It is an excellent building as far as classrooms go, but it has no auditorium nor proper workrooms for manual courses, nor has it any playground.

Not many years from now the town must consider the necessity of building a larger and more inclusive intermediate School to replace the Wadleigh.

Wyman School: This building has now been in use for one year and almost from the beginning has been in an overcrowded condition. As many as 46 pupils were crowded into one of the rooms equipped with 35 desks. To relieve this condition we have transferred 22 pupils from the Hill district to the new Mystic School. These are the pupils that are transported by the department and it did not seem to work any hardship to have the school barge take them to the new Mystic. Nevertheless, these pupils rightfully belong in the Wyman district and should be returned there eventually.

Despite this transfer, the Wyman School is still practically at capacity in the grade rooms and very much overcrowded in the kindergarten. If we have to receive many more pupils into this building, we shall be obliged to shorten up the Wyman district boundary lines and transfer the pupils living farthest from the building to other schools.

The playground of this school is level, although somewhat rough, and we do not favor expending any money here at present. Granolithic walks should be put in as soon as possible. The crushed stone or gravel walks at this and all the other new buildings are most unsatisfactory. They are muddy and dirty and almost impossible to shovel or plow in the winter, and a great deal of dirt is tracked into all of the buildings.

Wm. J. Noonan School: This building, opened in Sept., 1924, while not overcrowded, is full nearly to capacity. With the likelihood of considerable building in this section on the large tract of vacant land just west of the school building, where six new dwellings are already under construction, it would seem that almost overnight we may become very much overcrowded at this school. When this occurs there will have to be a transfer of pupils probably to the Lincoln School.

The playground at this school is reasonably level and we do not recommend the expenditure of any money there at present. The walks are better at this building than at any of the others, and we shall not ask for granolithic walks until next year.

Lincoln School: This is the largest of all our primary buildings. It also houses our Americanization Classes for adults and our Opportunity Classes for children who are more adapted

to doing work with their hands. This building is reasonably full but can accomodate a few more pupils throughout. We do not look for as rapid an increase in the number of pupils at this school as in the other districts.

The playground at this school is a serious problem. At present it is all sand and almost unusable. It will cost quite a little to properly prepare this playground, but we believe it is imperative that it be done this year in order to carry the drainage water away from the building on the West and North side, and to give at least a partial playground space. Granolithic walks are imperative and enough of a drive way at the rear must be built to enable us to convey our coal.

Mystic School: This building, just completed, takes the place of two old buildings. We believe it will be an economical unit to administer. This building has one entirely vacant room and nearly all the class rooms will have slightly less than the maximum number of pupils, when the building opens.

A portion of the playground is reasonably level, but there is a large cellar hole that should be filled up as quickly as possible. We favor the expenditure of a sum sufficient to at least smooth over a part of the surface, fill the cellar hole and make the playground usable and safe. Granolithic walks are imperative.

Washington and Highland Schools: These are our two remaining old, wooden buildings. Unquestionably these two districts should be united and a new school building built in the Highland district. We believe such a consolidation can economically be made and administered.

We believe it essential that the proposed new building in the Highland district should have at least one vacant class room at the time of its completion. This would mean a building containing seven grade class rooms, a kindergarten and an auditorium. We believe it would be a very grave mistake to erect a smaller building than this.

The late Hon. Samuel Walker McCall lived for many years in this district. We should like to see a new school in this section named for him.

Auditoriums: All of our new primary buildings have very fine auditoriums. We hope the different neighborhood communities will desire to use them for social, civic and educational affairs. The School Committee, on advice of the Town Counsel, have drawn up a set of regulations governing the renting of these auditoriums at a nominal charge for community functions which as a general thing do not necessitate the moving of the seats or the serving of refreshments. The halls will not be granted for functions where admission is to be charged for private gain.

In our close association with the members of the School Building Committee we have become very appreciative of the great amount of excellent work they have done for the town in the erection of the new buildings. It must be a source of great personal satisfaction to them to not only have completed their task but to have erected these buildings to the satisfaction of their fellow citizens.

While we have commented in this report upon the fact that two of the new buildings are more or less crowded, it should be borne in mind by all that the School Building Committee carried out the instruction of the Town as to the amount of money that should be spent for each building; they could not do otherwise in our opinion.

A great many of our teachers come from homes outside of Winchester, some from distant points. Most of them board or room in private homes here in Winchester. It is of considerable concern to us that our teachers be satisfied with their home surroundings and contented with the social side of their life. No teachers will stay with us at any price who are lonely or discontented. We are hopeful that our townspeople will not overlook an opportunity to entertain our teachers in their homes or in other ways to make things pleasant for them as opportunities offer.

Respectfully submitted,
ROBERT M. STONE, *Chairman*
WILLIAM A. BARBER
ROBERT A. GUILD
GRACE H. HIGHT
ELSIE B. TOMPKINS
EDWARD A. TUCKER
School Committee.

REPORT OF THE SUPERINTENDENT OF SCHOOLS

January 12, 1925

The School Committee, Winchester, Mass.
Ladies and Gentlemen:

In accordance with the annual custom, I am submitting my report for the school year 1923-24. It will be recalled that in my brief report of last year, I promised to record those things that were commendable, in order that we might capitalize these for greater progress. I desire to do so now.

Commendable Features

1. An attractive town in which to live and work.
2. A high percentage of intelligent people, successful in their several life activities.
3. A civic consciousness manifested in an active interest in town departments.
4. A demand for high standards with its challenge to anyone in public service who must make his case for adequate appropriations to meet those standards.
5. A high percentage of fine boys and girls with whom the department works.
6. A school plant rapidly developing into one of the best anywhere.
7. School appropriations, as totals, that may be termed generous compared with other cities and towns.
8. A high percentage of capable and loyal teachers.
9. The testing of under-age children for admission to the first grade, thereby saving a year for those successful in the examination.
10. Special opportunity classes for those needing more special help.
11. A growing health program.
12. An active Junior Red Cross with its practical lessons in service.
13. An unusually excellent record in outside reading.
14. Pupil participation in organizing and operating many school projects, thus developing initiative, resourcefulness, confidence and many other good qualities.
15. Generous salary allowance to teachers absent because of illness.
16. A generous provision to aid teachers in professional study.
17. An admirable spirit of cooperation on the part of many individuals and organizations such as the Mothers' Association, Parent-Teacher Associations, etc.

Doubtless there are many other commendable things that should be recorded. I ask the Committee to read the reports of my colleagues in which they will find other admirable things. These, together with those I have listed, make a capitalization of which we should be proud. Those of us in intimate contact with the schools know that education is as broad as life itself, that it must grow and develop as life does. We intend to grow and develop but with the above accomplishments and supports as our basis and strength.

Organization and Administration

Your superintendent has been primarily concerned with the better organization and administration of the department. From the beginning he has believed the department to be over-organized with excessive over-head. As the Committee know, much has been done to make the organization more effective and yet less costly. In a department the size of ours, an organization consisting of a superintendent of schools as the executive head of the schools to whom the heads of the various divisions of the department are responsible, and the superintendent himself in turn responsible to the school committee is now believed to be the only effective organization.

In many communities the lack of definite understanding as to the functions of a school committee and those of the school superintendent has resulted in inefficiency and ill-feeling. The best thought and practice make the school committee final authorities in all matters, a function in Massachusetts given them by law. This is as it should be in a representative, democratic government. Their chief function is, however, legislative and not executive. Because of the very technical nature of education, the school committee must be guided largely by the policies recommended by their superintendent who in turn is advised by several people, each a specialist in his respective field. The department is now operating on this basis. Because of this clear understanding of the relative duties of a lay board and a professionally trained executive, the year has been a very pleasant one and I hope an effective one.

The Budget and Finance

One of the essentials in a school department is a carefully prepared budget. The committee have wisely adopted an excellent budget sheet with the main divisions as follows:

1. General Expenses or General Control
2. Expenses of Instruction
3. Expenses of Operation
4. Expenses of Maintenance
5. Fixed Charges
6. Capital Outlay
7. Auxiliary Agencies

Under each of these main headings are placed several minor divisions, thus making the budget quite detailed and definite. With this budget outline, the department now has an effective instrument in its accounting and financial work.

The superintendent is interested in the purchasing side of the department's activites. Since many purchases are made once a year, a careful study of market conditions and prices at that time, makes it possible for a superintendent to attend to this at one time and then proceed with other work in the department. Many dollars can be saved the schools by able purchasing. This side of our work will continue to have your superintendent's best thought.

Maintenance and Operation of Plant

The schools have not been kept in good condition nor in a clean condition, speaking generally. It is only fair to write also that our janitors have been poorly paid. The town has probably received about what it has paid for. It is imperative that better janitor service be secured and that better remuneration also be forthcoming. The committee have wisely authorized changes that will make for better service and for a more adequate wage.

The more modern heating and ventilating systems in the new buildings are adding to our operations costs. The costs seem excessive and study is being made to see if a reduction can be obtained. Good service costs money, and it is probable that even with some reduction in the cost of operation of the motors, our operation expenses will be in excess of those in the old buildings.

The committee have wisely authorized the employment of a general repair man directly responsible to the superintendent. The economy of such an arrangement is well known to me, since it was part of my organization when I served another community.

I desire, however, to record at this time the faithfulness and helpfulness of Mr. Nathaniel Nichols, who was employed by the department for so many years.

Our immediate attention to major repairs should be focused upon completion of the work at the High School and the general

renovating of the interior of the Wadleigh School with the necessary pointing and painting of the exterior. A comparatively small sum will make the High School attractive throughout. With other demands both in our own departments and in other town departments, it is probably advisable to extend this work over a two year period. With this work done and our new buildings adequately maintained each year, our maintenance expense for extraordinary repairs should be very much reduced during the next decade. We have, of course, the old Washington and Highland schools upon which we shall soon have to expend a fairly large sum for general repairs unless a new building is to replace them.

The efficient maintenance and operation of our school plant will have your superintendent's interest.

Instruction

Practically all the things mentioned heretofore in the report have been concerned with the material or business side of the department's work. School departments must be well housed and equipped, they must be operated and maintained efficiently, and they must be subjected to a genuine businesslike budget. Important and necessary as these are, they are but means to ends. We might have all of these and yet not have education. So your superintendent is desirous of so perfecting our organization and machinery that he may soon give more of his time to a more intimate study and supervision of what is actually going on in the class room.

The chief educational problem as I see it, is to come to a more definite understanding as to what is taught, how it is taught and the extent of its effect upon the individual pupils. With this end in view, the teachers, principals and supervisors have agreed upon the great major objectives in education.

Our Major Objectives

1. Character
2. Health
3. Command of the Fundamental Processes
4. Citizenship
5. Prevocational Training
6. Vocation
7. Trained Minds
8. Worthy Home Membership
9. Worthy Use of Leisure

With such objectives before us, our outlook is as broad as life itself and the several school subjects with their divisions of content must be subjected to the questions:—"Is this thing worth while? Does it help us to reach one of our objectives?"

The department will now proceed to prepare a curriculum in the light of these objectives. With this, should go an outline or a syllabus with model teaching lessons and suggestions of method to teachers. All of this should be done democratically with all teachers, principals and supervisors contributing to it their best thought and study. I consider this the department's chief educational problem for the next few years, Professional meetings will be primarily concerned with it. Though curriculum revision must always go on in progressive school systems, just now we especially need a definite curriculum to unify our work and to get the results that come from a definite understanding of what we are aiming to accomplish.

In my next report I hope to present a somewhat detailed account of our educational program.

It is indeed fitting at this time to note the fact of the retirement of Mr. Edwin Lovering at the end of this school year. He entered the service of the schools over thirty years ago and is now about to retire after years of faithful and effective service. As your superintendent has observed him in a short time, he has been impressed with his buoyancy of spirit and been reminded of Browning's lines—"Grow old along with me. The best is yet to be."

In closing my report, I express to the committee my gratitude for their businesslike, yet forward-looking attitude in the work of the schools; to the general public for their patience with some things which we knew needed correction, but which it has taken time to remedy; and to my colleagues in the department for their admirable spirit of cooperation.

I respectfully submit the report for the consideration of the Committee.

JAMES J. QUINN.

REPORT OF THE HIGH SCHOOL PRINCIPAL

To the Superintendent of Schools:

In compliance with your request I am submitting a report of the Winchester High School. Because I have been with the School only a few months, my first report will be a brief one.

Registration and Attendance

During the school year beginning September 1924, 438 different students have been enrolled in the School. The registration at the present time is 420. All cases of withdrawal have been voluntary. Of the eighteen students who have left us, eight have moved from Winchester, seven have gone to work, one has gone to private school, one to trade school and one is in training for a nurse.

The attendance record has been very satisfactory. We have been free from any serious epidemic and weather conditions have been favorable. Changing the time of closing the school from 2.30 to 1.50 has decreased the number of requests for early dismissals, and I feel that most of the parents are heartily cooperating with us in the attempt to eliminate unnecessary absences. Tardiness has been the most serious factor in our attendance problem. This matter is being carefully studied, and our record is improving. However, I feel that we still have too many cases of tardiness that might easily be avoided. Punctuality and regular attendance are two important lessons to be learned during school days, and every effort is being made to impress these lessons upon our boys and girls.

Needs

In spite of the improvements of the past year there are several items needing attention. The Assembly Hall presents a cold, barren appearance. It is one of the rooms that was not taken care of last summer. The woodwork, stage and furniture need refinishing.

We are attempting to make the school Assembly a valuable feature of our school life. An attractive assembly hall would be

a big help along this line. The walls of the hall are entirely lacking pictures or decorations. Music racks in the backs of the seats would eliminate much confusion now caused by passing out song books at each assembly.

Another urgent need of the School is provision for a study hall. During each period of the day there are certain students who have no recitation. At the present time it is necessary that many of them be assigned to a room where a recitation is going on. This is a difficult arrangement for both the student and the teacher. The student finds it hard to concentrate upon his own work and the teacher cannot do his best teaching when responsible for ten or twelve students in the room who are not in his class. The solution to this problem is not in sight unless it is possible to work out some combination seating plan in the Assembly Hall that will permit it to be utilized as a study hall during the day without destroying its availability as an assembly hall. I believe this question of a study hall is one of the big physical needs of the building at the present time.

There are minor repairs claiming attention; the girls locker room needs paint and plaster, the walls of the gymnasium should be cleaned or painted, the corridor walls not refinished last summer should be renovated as soon as possible, new lighting fixtures should be installed in the office and in the upper corridors, and lights should be installed just inside of the boys and girls entrances.

The Dramatic Club

I wish to make special mention of the work of the Dramatic Club. The Club has presented to the School a beautiful curtain for the stage in the Assembly Hall. The curtain is made up in a rich lined velour and equipped with standard apparatus for operating. This meets a long-felt need and will go far toward making the Assembly Hall a more attractive room. The total cost of this gift is approximately $450.00. The curtain will probably be installed during the month of January. The Dramatic Club deserves much commendation for the spirit prompting them to make such a substantial gift to the School.

Parent-Teachers Association Scholarship

Another gift that I wish to mention is the Scholarship Fund presented to the High School Parent-Teacher Association by the Wadleigh-Prince Association. The Scholarship Fund consists of two paid-up shares in the Winchester Cooperative Bank. The principal and interest is to be divided and used for scholarship prizes for one member of the eighth grade and one member of the seventh grade of the Wadleigh School as of June 1, 1924 upon their graduation from Winchester High School. The award is to be made on the basis of:

1. Character and school citizenship.
2. Scholastic standing in High School.
3. Financial need.

The one receiving the scholarship must use it for the purpose of "continuing education beyond the High School in some school developing students in conformity with the welfare of society." This gift from the Wadleigh-Prince Association is much appreciated by the High School. It is to be hoped that this is but the beginning of a long list of scholarship aids to be established as an incentive to the boys and girls of Winchester.

College Preparation

There is probably no one thing by which a secondary school is more keenly judged than by the success its students have in meeting the college entrance requirements. Winchester High School will be judged on this basis in spite of the fact that probably not more than seven or eight per cent of the entire student body take college board examinations in any one year. Regardless of this small relative number, it is surprising to some perhaps to know that according to the latest report of the Secretary of the College Entrance Board there are only eight public high schools in the State, in school systems where the comprehensive type of high school is in vogue, which sent up a larger number of candidates than Winchester High School last June. Brockton High School, the largest under one roof in the State, with approximately twenty-four hundred students, had thirty-seven can-

didates; Winchester, with four hundred and twenty-five students had thirty-one candidates. This would indicate that Winchester High School is encouraging as many students as possible to take examinations and is not attempting to sidetrack those who are poor risks. The percentage of passing grades received by our students last June was well above the average of the country. We had three New Plan candidates, two of whom were successful. We had one hundred Old Plan papers, of which 66% received a mark of sixty or better, which is the grade generally accepted as the passing mark. The average for the country, including public and private schools, was 59 plus. Our record for the Old Plan examinations taken last June is the best for the last five years, as is shown in the following table.

Year	Examinations taken	Rated 60% or over	Rated 50% or over	Per cent Rated at 60% or over	Per cent Rated at 50% or over
1920	56	24	33	41	59
1921	59	26	39	44	66
1922	38	24	26	63	68
1923	123	62	91	50	73
1924	100	66	82	66	82

It is pleasing to report also that one of our students shared with one other member of the present Freshman Class at Smith the honor of making the best record of all New Plan candidates last June.

Not only did our students make a very creditable showing in their ability to meet college entrance examinations successfully, but, what is perhaps a still better test, they are, according to all reports received, doing very creditable work in college.

Students who finished their work at Winchester High School last June are now studing at the following institutions: Harvard, Massachusetts Institute of Technology, Wellesley, Smith, Brown, Amherst, Wheaton, University of Pennsylvania, Boston University, Northeastern University, Massachusetts Agricultural College, Tufts, Bentley School of Accounting, Lowell Normal, Keene Normal, Boston School of Fine Arts, and Lasell Seminary.

Commercial Work

The Commercial Course is very popular and some excellent work is being done. The graduates of this course have been placed in positions of promise. Reports received from the people with whom our graduates are placed are very commendable. Those in last year's class were placed by the School with the following:—3 with Jackson & Curtis, 1 with Edison Light Company, 1 with Federal Mutual Liability Association, 1 with Dr. Ralph Manning, 8 with Stone & Webster, 1 with New England Tuberculosis Association, 1 with Wise, Hobbs & Arnold, 1 with Winchester Laundry, 1 with H. C. Wainwright Company, and 1 with the General Accident Insurance Company.

The school year has been one of progress and accomplishment. The work in the different departments has been characterized by a spirit of harmony and cooperation. The relations between the school and parents have been most free from disagreeable differences.

Next June brings to a close a long period of service of Mr. Edwin N. Lovering as Principal and Principal Emeritus of the Winchester High School. Mr. Lovering came to Winchester in 1887 and has truly devoted his life work to the Town of Winchester. It is fitting at this time to call to the attention of the citizens of Winchester the loyal, unselfish, willing spirit that has characterized the long years of valuable service that Mr. Lovering has given to the Town.

Respectfully submitted,

WADE L. GRINDLE

REPORT OF THE WADLEIGH SCHOOL PRINCIPAL

To the Superintendent of Schools,

My dear Sir:

I submit the following annual report of the Wadleigh School:—

Wadleigh School has long given a traditionally fine type of service to this community. It has been enabled to do this in part because of the enlightened support of interested parents and friends, and in part by reason of the spirit that seems to pervade, to characterize the school itself. Therefore it is both pleasant and a responsible task to serve a school that has itself so well served, and been served by, its public.

The inference is that we are all, new members of the teaching corps included, this year striving to preserve the best traditions of the school, as well as to develop or modify its educational policy as the occasion or the need arises.

First of all, we are giving greater emphasis and longer preparation to the study of English, another year of specialized work to this fundamental major subject, so that foreign language differentiation is postponed for all pupils of the seventh grade, where heretofore it was allowed, to the eighth grade. Though conscious that thus we are in harmony with the manifest educational trend of the times, we believe that before all else we are thereby giving young students the opportunity they need to ground themselves more thoroughly in the basic features of English, —grammar, composition and literary appreciation,—before they attempt any kind of specialization, linguistic or not. So the seventh grade curriculum has absolutely identical elements for all pupils.

It is admitted that good teachers know instinctively what goals they are bound for, what ideals they are pursuing with their classes, but where many minds are at work with the same learners, there is an advantage in making explicitly plain, in coming to some general agreement regarding the aims we severally have in view. And these general aims have been analyzed by bodies of expert investigators so carefully that the resultant crystallization of thought concerning them has gained almost inevitable acceptance among school people. Hence on the new

Report Card of Wadleigh School, soon to appear, there will be at the very beginning our list of Major Objectives, thus:—

Character
Health
Citizenship
Command of Fundamental Processes
Prevocational Training including Vocational Guidance
Worthy Home Membership
Worthy Use of Leisure

In the largest sense, the happiness as well as the efficiency of the individual is bound up in the conscientious following of this list of fundamental, life objectives.

Any school that occupies the strategic position of Wadleigh in a school system,—intermediate, that is between the elementary and the secondary school grades, a Junior High School, if you will,—becomes naturally sonner or later a "sorting and finding" institution. Not all pupils are alike in tastes, aptitudes, capacities and ambitions. In fact, no two are exactly alike. Hence the school must make some provision for discovering and adapting its work to the marked individual differences of children. How very true this is of a school whose entire enrollment consists of adolescents and pre-adolescents,—young people entering upon that stage of life when these differences of taste, aptitude and expectancy take on new coloring, assume a significance never known before. Such a school is morally bound to measure the native equipment of its pupils and to adapt the content of studies and the methods employed day by day in teaching that content to pupils so that they may be the better helped to find themselves, to get some inkling of what they can and will do eventually in the world of occupations. Hence one of the major objectives proposed for Wadleigh School is "Prevocational Training Including Vocational Guidance." Frankly, with the manual facilities available, limited to Woodworking, Printing, Sewing, Cooking and Mechanical Drawing, little progress can be expected in the way of adequate Prevocational Training, but if the subject-matter and the methods of teaching it are properly selected and utilized considerable vocational information and experience

of a vital kind can be imparted in History, Civics, Geography, Mathematics, English and General Science, not to mention the manual courses above. Our practical opportunity in Wadleigh is to develop continually in pupils their vocational outlook by means of the material chosen and the ways that material is handled, even in the so-called academic studies.

Chief of all our needs—so obvious and so pressing as to call for no elaboration whatever—are an Assembly Hall of our own, and adequate School Playground facilities.

Respectfully submitted,
ARTHUR F. CROWELL
Principal.

January 1925.

REPORT OF THE SUPERVISOR OF ELEMENTARY EDUCATION

To the Superintendent of Schools:

Progressive education demands much of the school of today. A sound body is necessary in order that the individual may fill his place in society. The school must carry out a health program.

A strong character is necessary in order that the individual may help to establish a higher standard of right living. The school must provide for character building.

A feeling of individual responsibility for home, community and state is demanded. The school must train for citizenship.

A desire to be a useful member of the home is of paramount importance. The school must endeavor to cooperate with the home in establishing such desires and standards.

The ability to think, to plan, to reason, to judge and to decide is of great importance if the individual is to be of service. The school must endeavor to train the mind along these lines.

The mastery of certain skills is necessary in order that the individual may live in the world with others. The school therefore, must help to establish these skills.

A desire for wholesome and worth while activity is necessary for the use of leisure time. The school, then, endeavors to establish such desires bearing in mind that the standard which will satisfy must be a high one.

The function of the school, therefore, is that of developing the individual child along all these lines in order that he may take his place in the world, fill it efficiently and be happy in so doing. The following are some of the ways in which the elementary schools are endeavoring to meet these newer and more complex needs.

School Papers

Last year for the first time, two of the elementary schools published a single number of a school paper. The idea was suggested to the children. They responded immediately by making plans. Problems at once presented themselves: Who should be responsible for the paper? An editorial staff was chosen. What should the paper be called? Many names were suggested and the one most appropriate was chosen. What should the paper contain? The pupils were keen to this need. Various papers were studied; finally, such departments as attendance, reports of various school activities, riddles, original compositions and poems, Red Cross notes, newsy items, jokes, etc. were decided upon.

More contributions were received than it was possible to use. This made it necessary to choose. A committee with the help of the teachers selected those which best supplied the need.

Through the cooperation of the Commercial Department of the High School these papers were made possible.

This unit of work offered an opportunity for pupil participation, for judging, choosing, for motivation of school work, and required definite responsibilities which the pupils were obliged to assume. The children were very enthusiastic and delighted with this problem. As will be seen it functioned in many, if not all, of our objectives.

Establishing Relationships Among Schools

That a good relationship among the schools should exist is advisable, especially among the upper grades that are soon to mingle in the Wadleigh School. Such an acquaintance has been fostered by the exchange of work between schools, by one class visiting another class. The Assembly Halls in the new

buildings will make this desirable practice more convenient and profitable.

Such occasions stimulate the children to do different things, to think of original things to do and to do things which are helpful and pleasing to others.

The Junior Red Cross

Each elementary school is a member of the Junior Red Cross. To become a member requires that each child perform some service. Reports of such service have been most gratifying.

Each school has a pupil organization with officers, president, vice president, secretary and treasurer elected by the children. These Red Cross Societies hold monthly meetings with appropriate programs. The meetings are presided over by the president and carried out entirely by the children. The secretary reports on the meetings and the various Red Cross activities which have been carried out in the different rooms during the month. The secretary also makes a monthly report to the director of Junior Red Cross Work in the elementary schools.

The values of such activity are too obvious to need enumerating. They help to develop the child along the lines of our great objective. Learning becomes a real activity through service.

The Free Period

A free period is a part of the daily program for each class in grades one to six inclusive. Each child has an opportunity to choose that which he wishes to do during this time. He may choose to read, work for skill or some form of hand work. The real worth of these periods has already been proven. These choices which the children make enable the teacher to know the individuals better, his desires as well as his capacities. The children through such participation are forming correct attitudes toward the school work, they are learning the characteristics of good citizenship and are happy in so doing.

The Report Card

Two years ago a tentative report card was issued. The attempt was made to make a card which would partially at least give the pupil and the parent a somewhat more definite idea of some of the more important things which enter into the child's life in the school. The card was so phrased that the teacher was to a certain degree able to take into account individual differences. The schools of today function in too many ways, in various equally important ways, to be adequately reported by an estimate of the progress in the skills alone.

This card has been revised through helpful suggestions from parents, teachers and the supervisory staff. That this revision will prove to have been a refining and improving process is earnestly hoped.

The Curriculum

One of the outstanding needs of the elementary schools is an up-to-date curriculum. This is a need that is not confined to Winchester alone but is one of the outstanding problems of educators the country over. Last year a beginning was made in a Course of Study in English. This was accomplished by teachers and supervisors working together. It is the present plan that this work be continued. It will necessitate the laying out of types of work, the trying out of these plans by different teachers, and the judging of the worth of the selections made. This is a slow process, in fact any course of study should always be a growing one, needing constant revision.

New Buildings

Four new buildings have been opened within a year. This has supplied a long felt need. It has enabled the opening of two Kindergartens making four in all. This is a distinct advantage and a forward step.

The assembly halls make it possible to develop the children in social and civic ways which are so necessary and valuable.

The ethical value which is derived in living in a clean, sanitary building should not be overlooked.

Programs of Daily Work

Much time has been given during the present school year to making of programs which will be a guide to the teachers and furnish a somewhat uniform time schedule. The time allotments were made to conform as nearly as possible to the results of recent studies made of typical schools. One new feature suggested by the physical training department has been added. That is the division of the morning into three periods of practically the same length by recess and physical training. This plan has worked very well in the time in which it has been tried. Another new feature is a period in which the teacher and children plan together certain school activities and ways of solving school needs.

These various activities include the work of all the regular school subjects. They do more than that. They are real things done in real ways. This motivates the work and aids in learning.

These newer needs are provided for and made possible only through the cooperation of an efficient teaching force and the earnest eager children.

The outlook for the future citizenship of Winchester is a bright one judged by work which the children are doing in the schools at the present time.

Respectfully snbmitted,

BLANCHE A. PRATT

Supervisor of Elementary Education.

REPORT OF THE SUPERVISOR OF MUSIC

To the Superintendent of Schools

My days in the Winchester Schools this year are Monday, Thursday and Friday. Monday is devoted entirely to the supervision of the first six grades. Thursday is given to the Junior High School and the High School Girls' Glee Club. Friday morning is given partly to the grades and partly to High School, the noon period every other week to one of the Junior High

Glee Clubs and the afternoon to the High School Orchestra. The work in the grades this year is being efficiently carried on by the regular teachers in much the same way as that of last year. This first fall term, rhythm has been stressed, in the next term we plan to stress individual singing and the last term music appreciation.

In the Junior High School we have a much improved program for the music, each division of the seventh grades has 2 periods weekly, each eighth grade division has 1 period each week and then 1 chorus period with the divisions combined. We have a very fine girls' glee club which is under the capable direction of Mrs. Anna O'Sullivan and a fine boys glee club and a most enthusiastic orchestra under the able direction of Miss Mary Barr. I hope that next years' program may allow for the eighth grade divisions to have 2 periods each and for the glee clubs which are now being taken at the lunch hour to be included in school time.

It may not be out of place here to speak of the work accomplished in music during the last school year which culminated in a Music Festival given in celebration of National Music Week. This festival was only possible through the most generous support of the Supt. of Schools and the untiring and most loyal help of every teacher. I should like to express my appreciation and gratitude to the teachers, principals and superintendent.

The Winchester town's people may be interested to know that my observation during the past two years leads me to believe that we have some remarkable musical talent among the pupils in the Winchester Schools and that American born children seem to be fully as capable of serious work in music as those born in foreign countries.

Respectfully submitted,

JESSIE MAY HAGAR
Music Supervisor.

REPORT OF THE SCHOOL NURSE, 1924

To the Superintendent of Schools:

The school nurse has endeavored to perform her duties and meet the usual emergencies in a way which is most helpful to the teacher and satisfactory to the parents.

The State Physical Record Card has been adopted for use in the schools this year.

The equipment in the room to be used by the school nurse in the several new buildings, has been a great source of satisfaction to her, and a decided help in performing her duties, and also a help to the school physician and dentists.

After meeting with, and discussing the problems of the school nurses from all over the country, at the summer session of Hyannis Normal School, your school nurse felt that there were many phases of health work, in which the people of Winchester and the School Department showed greater progress and higher standards of ideals than the average community of the same size.

Each of the new buildings being equipped with a splendid assembly hall, has made it possible to give more extensive Health Plays, both for the benefit and enjoyment of the parents as well as the children.

These Plays are to be continued until one has been given in each of the new buildings, and the children from buildings without assembly halls will be invited.

This creates and encourages a very wholesome and happy spirit among the children.

There has been no permanent school physicain appointed to fill the vacancy caused by Dr. Putman's death.

Dr. Simon who was temporarily appointed school physician, finished out the school term last year through June, but found it impossible to resume the responsibility in September.

Dr. Edith Rabe of Boston, was again appointed in September to examine the High School girls.

About November 1st, Dr. Roger Burgoyne was temporarily appointed to serve as school physician until January first.

Report of Dr. Simon's services from January to June 1924.

General medical examinations	252
Cultures from throats after exposure to diphtheria	227
Throat examinations following exposure to scarlet fever	785
School visits	82
General medical examinations by Dr. Rabe	210

Report of Dr. Burgoyne's services from Nov. to Jan. 1, 1925.

General medical examinations	198
Cultures from throats after exposure to diphtheria	100
Throat examinations following exposure to scarlet fever	227
School visits	17

The school nurse assists the school physician and the school dentist in all the examinations made in the public schools, and notifies the parents or guardians of any serious defects found as a result of the examinations. She then helps the parents to rectify these defects Milk has been sold as usual and also graham crackers.

Number of inspections by school nurse	2,250
Throat examinations after exposure to scarlet fever	380
Temperatures taken by school nurse	56
Temperatures taken by principals	174
Cases treated in school by nurse	60
Cases excluded from school by nurse	70
Weighed and measured by nurse	387
Vision tests by school nurse	66
Number of school calls	550
Number of home calls	275

Respectfully submitted,

ETHEL R. SAVAGE, R. N.

School Nurse.

REPORT OF THE DIRECTOR OF PHYSICAL EDUCATION

To the Superintendent of Schools:

In making a report of the Physical Education program in the schools, I am glad to say that the department has met with hearty and competent cooperation of all the teachers. This is one of the most important factors in promoting a satisfactory program. The children have been eager for play and athletics and have responded heartily to all activities undertaken.

The program that has been followed so far consists in the elememtary grades of a ten minute period for the gymnastic lesson, a period of from fifteen to twenty minutes recess out of doors, supervised by the teachers and a five minute period of laxation in the afternoon used generally in playing more or less quiet games. These time periods occur at intervals advisable to break up the school day from too long a period of inactivity.

The work in the High School is, of course, more advanced and with the facilities of the gymnasium and Manchester field, a creditable program for all the boys and girls has been carried on. Every boy and girl is enrolled in a gymnasium class meeting twice a week, a forty-five minute period for each meeting.

With the opening of school until the Thanksgiving recess, the classes met on Manchester field and engaged in both theory and practice, including the fundamentals of out door games, such as Field Hockey and Soccer for the girls and Football, Touch Football and Soccer for the boys. Since the Thanksgiving recess the classes have met in the gymnasium where the work includes marching tactics and calisthenics, apparatus work and games. The work is based upon the four important phases of Physical Education viz: educational, corrective, hygienic and recreational.

The theory and fundamentals are included in all activities engaged in.

The High School football team completed its schedule. Some may consider it a poor season. It was not successful from the standpoint of winning games but Coach Roberts was looking toward the future and built a team of underclassmen who will be available next year and the year after and what was more important developed a fine attitude among the players on the field. The team always played a hard clean game.

The girls Field Hockey under Miss Wheeler was a credit to the school.

The locker room and shower room are not as yet satisfactory but every effort is being made to improve the conditions there.

Beginning Monday, January 5th, the outdoor program for the entire school system opens. This includes the High School, Wadleigh and the elementary schools. Through the cooperation of Mr. Packer and the courtesy of the Park Department ice-

hockey rinks have been built and shall be used continuously from 2 p. m. until 4.30 p. m. every school day. Teams from each elementary school, two from Wadleigh and two from each class in the High School have been assigned their respective practice periods and schedules for games drawn up. It is estimated that over two hundred boys will be skating under supervision.

Basketball will continue in the gymnasium, there being twelve teams, six teams of boys and six teams of girls. The Wadleigh boys and girls will, also, be given a period once a week. The gymnasium will be in use from 2 p. m. until 5 p. m. every school day.

The Department is using some of the best qualified boys of the High School for instructors, coaches, etc. These boys receive definite instructions and are really capable of doing an admirable piece of work. This enlarges the field of opportunity in the Department and we feel confident in time of accomplishing our aim, which is to reach every boy and girl in the school system, in promoting and maintaining health, to establish in them habits and ideals which will benefit their later years and to improve the community life of the future.

Yours very truly,

HENRY O. DRESSER

Director of Physical Education.

Exhibit I

FINANCIAL STATEMENT FOR THE FISCAL YEAR ENDING

December 31, 1924

General Expenses:		
Superintendent's Salary	$4,999.99	
Superintendent's Expenses	346.17	
Superintendent's Office Supplies	379.61	
Superintendent's Clerk—Salary	1,600.00	
Enforcement of Law.	681.58	
Annual Reports	43.00	
		$8,050.35
Expenses of Instruction:		
Supervisor's Salaries	2,316.68	
Supervisor's Expenses	40.03	
Principal's Salaries	6,331.25	
Principals' Expenses	108.37	
Teachers' Salaries	118,915.28	
Text Books	3,084.60	
Supplies	5,102.37	
Miscellaneous Expenses of Instruction	607.44	
Salary—Prin. Emeritus	1,400.00	
Salary—Clerk—High School	1,266.68	
		$139,172.70

Expenses Operating School Plant:		
Wages of Janitors	9,724.82	
Janitors' Supplies	441.30	
Fuel	7,206.74	
Electricity	672.22	
Telephones	534.51	
Other Expenses of Operation	1,181.34	
		$19,760.93
Maintenance of Plant:		
Repairs of Buildings	10,905.76	
Upkeep of Grounds	20.20	
Other Expenses of Maintenance	304.38	
		11,230.32
Capital Outlay:		
New Equipment—Furniture and Fixtures	2,377.58	
" " Heat., Light., and Plumb.	139.70	
" " Instructional Apparatus	493.58	
		3,010.86
Auxiliary Agencies:		
Health Service—Medical Inspection :	525.00	
" " Nurse Service	1,608.19	
Transportation	1,472.00	
Noon Lunch Supervision	221.00	
Evening Schools—Teachers' Salaries	585.50	
" " Books	19.46	
" " Supplies	10.10	
" " Janitors' Salaries	101.25	
" " Heat. and Light.	13.00	
Other Sundry Expesnes	336.94	
Summer School	260.00	
Tuition	426.11	
Americanization	1,653.65	7,212.20
Toral Expenditure for the year 1924		$188,637.36
Budget Appropriation for the year 1924		18,96.05.00
Balance		$1,167.64

Exhibit II
PUPIL MEMBERSHIP
December, 1924

SCHOOLS	Freshmen	Sophomore	Junior	Senior	Post Graduates	Total
High	175	90	87	63	5	420
Wadleigh	Grade VII 158		Grade VIII 120			278

	Kdg.	Gr. I	Gr. II	Gr. III	Gr. IV	Gr. V	Gr. VI	Special El.	Special Adv.	
Wyman	33	42	51	38	34	52	46			296
Nonan	19	33	31	33	34	33	22			205
Lincoln	32	54	42	38	42	41	32	11	10	302
Washington		19	17	11	15	22	20			104
Highland		13	16	19	11					59
Gifford		14	12	9	11	31	33			110
Mystic		19	15	18	17					69
Total Membership										1,843

Exhibit III
LIST OF GRADUATES OF THE HIGH SCHOOL
Class of 1924

Dorothy Marie Aseltine
Norman Haskell Ash
Eleanor Berry
Carlene Catherine Boyle
Helen Elizabeth Boyle
Dorothy Viola Bradshaw
Elizabeth Brown
Ruth Herrick Burns
Harry Norman Chitel
Richard James Clark
Ruthe Amelia Cobb
Frances F. Comins
Joseph Paul Conley
James Anthony Cullen
Harold Francis DeCourcy
Thomas William Dolan
Winthrop Wiggin Dolan
Alan Story Eldredge
Marshall Howe Fay
Rupert Sherman Ferguson
James Joseph Fitzgerald, Jr.
John Joseph Flaherty, Jr.
Helen Thelma Golden
Esther May Greenlaw
Norman Henry Harrold
Charlotte Hudson Healey
Grace Hingham Hight
Carolyn Perley Hill
Thelma Avis Howlett
Stanley Kingston
Mary Agnes Lally
Robert Winfield Larrabee
Clara Juliette Lemp
Thomas Francis Lydon
Ralph Godwin McAdams
Leslie Irving McEwen
Isabel Looby MacKenzie
Gwendolyn Maddocks
Pauline Mansfield
Marguerite Katherine McCarron
Charlotte Bernice McCue
Marguerite Merrill
Roger Martin O'Connor
William Francis O'Connor
Clarence Joseph O'Donnell
Anna Mary Oliver
JHenry Patrick O'Melia
Alice Pitkin
Robert Mitchell Putnam
Joseph Landry Quigley
Paul Marquis Quigley
Helen Russell
Jean Ryan
George Randall Salyer
Lars Josef Sandberg
Olive Marion Seller
Henry Gregg Small
Margaret Blanchard Smart
Cornelia Mary Smith
Marion Lane Smith
Leslie Mason Stewart
Malcolm Conant Stewart
Margaret Frances Sullivan
Edward Jefferson Taylor
Rhoda Marcy Townsend
Marion Isabel Twombly
Frances Marion Upton
Anna Winifred Vayo
Thomas Francis White
Arnold Chellman Walker
Helen May Webber
Dorothy Wyman

Exhibit IV
HIGH SCHOOL GRADUATES ENTERING OTHER INSTITUTIONS OF LEARNING IN SEPTEMBER, 1924
Class of 1924

Dorothy Aseltine	Lasell Seminary
Norman Ash	University of Pennsylvania
Eleanor Berry	Wheaton College
Dorothy Bradshaw	College of Practical Arts and Letters, Boston Univ.
Elizabeth Brown	Wellesley College
Richard Clark	Amherst College
Frances Comins	Miss McClintock's School
James Cullen	Massachusetts Institute of Technology
Marshall Fay	Massachusetts Institute of Technology
James Fitzgerald	Huntington School

Charlotte Healey	Wheaton College
Grace Hight	Wellesley College
Carolyn Hill	Goward Seminary
Thelma Howlett	Lesley Household Arts School
Robert Larrabee	Northeastern University
Ralph McAdams	Bentley School of Accounting
Irving McEwen	Amherst Agricultural College
Gwendolyn Maddocks	Wellesley College
Pauline Mansfield	Miss Lee's School
Marguerite Merrill	Wheaton College
Roger O'Connor	Boston Trade School
Clarence O'Donnell	Goddard Seminary
Alice Pitkin	Keene Normal School
Robert Putnam	Exeter Academy
Jean Ryan	Smith College
Lars Sandberg	Brown University
Henry Small	Brown and Nichols School
Cornelia Smith	Boston School of Fine Arts
Marion Smith	Bancroft School
Leslie Stewart	Tufts College
Rhoda Townsend	Mount Ida School
Frances Upton	Lowell Normal School

Exhibit V

SCHOOL CENSUS, APRIL 1, 1924

	Boys	Girls	Total
5 years or over and under 7	137	146	283
7 " " " " " 14	720	688	1408
14 " " " " " 16	173	189	362
	1030	1023	2053
Illiterate monors 16 years or over and under 21	17	11	28

Exhibit VI

SCHOOL CALENDAR 1925

Schools open	Jan. 5, 1925
Schools close	Feb. 20, 1925
	Vacation, 1 week
Schools open	March 2, 1925
Schools close	April 17, 1925
	Vacation 1 week
Schools open	April 27, 1925
Schools close	June 19, 1925
Schools open	Sept, 9, 1925
Schools close	Dec. 23, 1925

REPORT OF THE SCHOOL HOUSE BUILDING COMMITTEE

The close of the year 1924 shows practically completed the work delegated to the School House Building Committee at the session of the annual town meeting held on April 3, 1922. At the time that our report for the year 1923 was written, the Wyman School had been practically completed and turned over to the School Committee for occupancy at the beginning of the school term January 2, 1924. Contracts had been signed for both the Rumford, now the William J. Noonan School, and the Lincoln School, and work was already under way. It was expected that both of these buildings would be ready for accupancy on September 1. Plans had also been prepared for the new Mystic School, although it would not be possible to start building operations until spring, but the building was to be ready for occupancy January 1, 1925.

The expectations of the Committee have been brought to pass, and the Committee is glad to report regarding these schools in detail.

WYMAN SCHOOL

The Wyman School was dedicated on January 1, 1924, and occupied the next day. It has been in constant use, and we believe has been found to be efficiently planned and well constructed. As soon as the weather permitted in the spring, the front lawn was turned over and seeded, and such shrubbery as had been planted in the late fall trimmed and replaced where necessary.

NOONAN SCHOOL

Work on the Noonan School continued through the winter and spring, the building being completed during the month of August and ready for occupancy at the opening of the school term in September. Dedication services were held on Sunday afternoon, September 7, at which time the building was open for inspection. Practically all of the work planned around this building was carried out except for the grading of the upper playground, which must remain for later consideration.

LINCOLN SCHOOL

Work on the Lincoln School also continued during the winter months, construction reaching such an advanced stage that the snowstorms of the winter caused but little delay in carrying on the work. This building was also completed in August and turned over to the School Committee for occupancy at the beginning of the school term in September.

This building is the largest of the four constructed, and contains certain features which are not called for in the other districts. Here we have, in addition to the regular grade work, two class rooms for progress classes, another room which is used as the headquarters for the evening school, large shower baths and toilets having direct entrance upon the playground in the rear, so that they can later be used during the summer months when the town shall have had time to consider more carefully and decide upon a line of procedure relating to playgrounds.

A large part of the necessary grading and re-surfacing has been done, an entrance having been opened from Washington Street, and that portion of the lot lying along Wesley Street having been graded and seeded early in the fall. There still remains some grading to the north and west of the building. The bank on the western boundary of the lot should be cut away and graded, a line of poplar trees planted, and the playground itself brought more nearly to one common level.

MYSTIC SCHOOL

Work on the Mystic School began as early in April as the weather would permit, and the building was carried on to rapid completion by Mr. Alexander. The building was turned over to the School Committee the latter part of December, and was ready for occupancy at the beginning of the school term, January 5.

It was impossible to complete the grading at the Mystic School. Gravel walks were laid and filling done around the front of the building. There still remains to be done some work in the rear of the building. The cellar left by the Symmes house should be filled and graded off, and the playground at the southerly side of the building brought to grade.

Attached to this report will be found a list of the architects and contractors engaged in erecting these four buildings, and also a schedule showing the cost of each building.

SCHOOL ADMINSTRATION BUILDING

Pursuant to the vote of the town at the special town meeting last June, the School Building Committee have cooperated with the School Committee in refitting the old Shattuck stable on the Wyman lot for school adminstration purposes. An appropriation of $7,500 was made, and the joint committees engaged Messrs.Kilham, Hopkins, and Greeley, the architects for the Wyman School, to make sketches and submit specifications. These sketches met with the approval of the School Committee, Mr. F. C. Alexander was engaged to carry out the construction, and the building was ready for occupancy by the School Administration Department early in September.

The Committee consider that their delay in destroying the Shattuck stable and their recommendation to convert it into administration headquarters is one of the most constructive things they have accomplished and that the administration headquarters could not be duplicated with anything like the space they now occupy short of $35,000 to $40,000.

We believe that anyone who has visited the building since the changes were made, will be impressed with the investment which the town has made. The building contains two large rooms for the use of the School Committee's organization, with small offices for the Primary Supervisor, the School Nurse, and the Custodian of Schools. Beyond this is a large room for book storage, suitably equipped and lighted, and in the attic a large room which can be used for storage of extra furniture and for carrying on such minor repairs as are necessary from tine to time. Of the $7,500 appropriated, $7,494.84 has been spent, leaving a balance of $5.16.

CONCLUSION

While all of the bills are not yet due for payment, the Committee consider that their work is practically finished. Final payments to Mr. Alexander and the other contractors on the

Mystic School are due about the middle of February, and with these cared for, there will be a small balance left of the appropriations.

The Committee have carried out to the best of their ability the instructions of the town, as contained in the original vote passed at the time that this Committee was authorized. They have followed as closely as possible the outline submitted by the School Building Program Committee, and, in addition, have never put out plans to contractors for bids before they had the approval of the School Board. Inasmuch as the final recommendations for the Lincoln School were made after the first report of the School Building Program Committee had been published, it was found on conferring with the School Board that several other features must be added to the building. A change in the state law regarding progress classes necessitated an additional class room. Accommodations also had to be provided for evening school classes, and shower baths installed in the toilets and made accessible to the playground, with the expectation that this playground might well be developed and maintained through the summer season. All of these factors added materially to the cost of the building and thereby increased the problems of the Committee to accomplish this building program on the original issue.

It is a real regret to the Committee that they have not been able to finish the playgrounds, provide permanent fences, and set out some shrubbery in places where necessary. It should be borne in mind, however, that the appropriation under which the Committee has been working was made at a time when construction costs were comparatively low, averaging 27 to 30 cents, and the appropriation recommended by the School Building Program Committee was based on 32 cents per cubic foot. The lowest figure which the Building Committee could obtain was considerably more than this for construction alone, and with building costs advancing rapidly the average cost per cubic foot for all four schools, including furniture and fixtures, was just about 44¼ cents. The Committee have felt that under these conditions it was wiser to do only such grading as was absolutely necessary, putting the money into construction, and leaving the completion of the playgrounds for some future time.

It is the opinion of the Committee that an appropriation of $3,000 or $4,000 should be made each year for the next three or four years, to complete the grading and the playgrounds. The actual building of the playgrounds themselves they believe to be a problem which should be carefully considered by the joint School Committee and Park Board, the thought being that while the School Committee would have full jurisdiction during the school year, the maintenance of the playgrounds during the summer months might be taken care of by the Park Board. The immediate requirements are the completion of certain grading around the Lincoln School and the Mystic School, and the building of permanent granolithic walks around all four schools, such an appropriation as we have recommended taking care of all of this work to be done in three or four years, without being a burden to the taxpayers. Certain fences should be erected, where there is a possibility of the school children running across abutting property and where the school playgrounds adjoin main streets on which there is much traffic.

It is the recommendation of the Committee that the expenditure of this annual appropriation be under the direction of the School Committee, who have been in close touch with the Building Committee and are in full accord with them as to what is necessary to be done.

With the retirement of Mrs. George H. Root from the School Board in March, 1924, she ceased to be a member of the Building Committee. Her place was taken by Mrs. Maurice C. Tompkins. During Mrs. Root's term of service the completion of plans for all four schools was accomplished. The Committee desire to take this opportunity to express their appreciation of the ability and helpful cooperation which Mrs. Root brought to their work during the period of her service with them and of their pleasure in working with her.

At all times from the beginning to the end the relations of the Building Committee and the School Board have been mutually helpful. It has been the desire of the Committee to keep the School Board in touch with all our plans and to construct buildings that would be in keeping with their demands.

During the three years past we have been constantly in touch with many officials in the town, and it is only right that we should

acknowledge the helpfulness and cooperation at all times of the Board of Selectmen and of Mr. James Hinds, Town Engineer, We were fortunate in having our fellow townsman, Mr. Frederic C. Alexander, as contractor for two of our schools and for the alterations of the Administration Building, and the Committee wish at this time to express their appreciation of his helpfulness in solving some very real problems for them.

The Committee are greatly indebted to the architectural firms of Kilham, Hopkins and Greeley and Ritchie, Parsons and Taylor for their helpful and broadminded counsel in regard to the problem as a whole as well as for their skill and efficiency in dealing with their individual parts of the problem. They brought to the Committee a wealth of detailed information on school house construction due to their years of successful work in this special field, and the Committee's relations with them from beginning to end have been most happy and fortunate during the three years past.

ARCHITECTS AND CONTRACTORS

Wyman School	Kilham, Hopkins & Greeley, Architects J. Nicholson & Son, Contractor
Wm. J. Noonan School	Charles G. Loring, Architect F. C. Alexander, Contractor
Lincoln School	Ritchie, Parsons & Taylor, Architects Leighton, Mitchell Co., Contractor for Construction. M. A. Dame & Son.Co., Contractor for Heating and Ventilating. James Wilkinson & Co., Contractor for Electrical Work. Cox & Johnson, Contractor for Plumbing.
Mystic School	Ritchie, Parsons & Taylor, Architects. F. C. Alexander, Contractor for Construction. Schofield Campbell Co., Contractor for Heating and Ventilating. James Wilkinson & Co., Contractor for Electrical Work. Cox & Johnson, Contractor for Plumbing.

COSTS

	WYMAN	NOONAN	LINCOLN	MYSTIC	Total
Land and expenses incidental to its taking	$31,375.85	$7,033.87	$11,138.44	$17,352.47	$66,800.63
Contracts and architects' fees	117,490.67	91,861.70	163,829.53	100,507.05	473,688.95
Furniture and fixtures	5,787.67	1,830.43	5,055.11	1,601.59	14,274.80
	$154,654.19	$100,726.00	$180,023.08	$119,361.11	$554,764.38
Suggested Cost by School House Planning Com.	$151,000.00	$97,139.00	$186,030.00	$108,479.00	$543,648.00
	Appropriations—Original		$540,000.00		
	Additional		15,000.00		
			$555,000.00		

Respectfully submitted,

JAMES S. ALLEN, *Chairman*
RALPH T. HALE
EDWARD H. KENERSON
MRS. MAURICE C. TOMPKINS
HARRY C. SANBORN, *Secretary*.

REPORT OF THE SCHOOL HOUSE BUILDING COMMITTEE REGARDING A NEW SCHOOL FOR THE NORTHERLY DISTRICT

At the adjourned session of the annual town meeting, held on March 6, 1924, it was voted that the town instruct the School House Building Committee, as authorized to construct primary school-houses in the Chapin, Rumford, Wyman and Mystic Districts, to investigate the needs of the remaining district, north of Mt. Vernon St., east of Washington St., and north of Irving St., and bring in a recommendation regarding the same at the annual town meeting in 1925.

The district described in the above vote is a large one, embracing all of the territory north of Mt. Vernon St. to the Stoneham and Woburn lines, and east of a line on Washington St. beginning at the Baptist Church and running to Stone Ave. and then northwest to the Woburn line, crossing the railroad track, and a point on Cross St. a little to the east of Loring Ave. The district is not as thickly settled as some of the other districts, nor has the growth been as rapid. It is served at the the present time by the Washington School on Cross St. and the Highland School on Highland Ave., not far from Mt. Vernon St. Both buildings were built many years ago. The Washington School is a 4 room building with an enrollment at the present time of 103, scattered through six grades. The Highland School is a 2 room building, caring for four grades, with an enrollment of 64. The 5th and 6th grades from the Highland district will be housed up to the 1st of January in the Gifford School. After January 1st it is intended that these two grades be sent either to the Washington, the new Lincoln, or the new Mystic, as the parents of the children in these grades may decide. There is no kindergarten in either the Washington or the Highland district.

The Committee have spent much time considering the problem. Neither the Washington nor the Highland District in itself is large enough to warrant a new building. Neither is it practicable

to send children from either district to any of the existing schools except in emergency cases. The decision of the town to build a school for the Chapin District decided this matter very definitely, and while there have been some applications for admission to the Lincoln School from the territory east of Washington St. near the school, the School Committee have decided that this building must be reserved for the district for which it was planned and built.

Our investigations, therefore, have been along the line of finding a suitable location which would be central for the entire territory, without necessitating long walks to and from school for a majority of the pupils. In the territory west of the railroad track in the present Washington District, there are 21 pupils scattered through six grades. While the distance from where they reside to the Noonan School is probably farther than to the Washington School, it is no farther than to the new site. There is at the present time ample room in the Noonan School for these 21 pupils, and it is possible that the Committee may deem it advisable to transfer some of these pupils to the Noonan School.

The Committee have tried to find a location near the center of the district, and yet to the eastward of Washington St. Considering the outskirts of the district to be the Winchester Highland station on the west, the corner of Forest Circle and Forest St. on the north, and Mt. Vernon St. on the south, a central point is nearly at the corner of Highland Ave. and Prince Ave., which would call for about the same walking distance as in the other three schools, or about six tenths of a mile at the outside. This site would follow out the plan of location of the other elementary schools in town, which was, roughly, on a circle of from one-half to three-fourths of a mile from the center of the town.

Here we have three vacant lots available, one on the easterly side of Highland Ave., and two on the westerly side. The first lot the Committee has considered as being too small, and therefore their attention has been given to the lots one on either side of Prince Ave. on the westerly side of Highland Ave. They have considered carefully the advisability of recommending purchase of both lots, closing Prince Ave., and divering the traffic either around the lot or through a cross street which would con-

nect Lincoln St. with Stone Ave., but they realize that there are objections to closing a street which has been a thoroughfare for many years, and it is therefore their recommendation that the lots on the northerly side of Prince Ave. be considered. The lots immediately on Highland Ave. have a frontage of 200 ft., contain about 27,000 sq. ft., and are in the names of Smith and Hobbs. Adjoining these lots to the west are three lots, containing approximately 32,000 sq. ft., with house and stable standing in the name of Olsen. The combined area is approzimately 60,000 sq. ft., and they can be purchased for the sum of $15,000. It is the recommendation of the Committee that these lots be purchased, and a grade school be erected on the westerly part of the lot leaving an area to the eastward along Highland Ave. for playground purposes.

The building should be constructed along the general plan of the other new buildings, containing a kindergarten and auditorium, and six standard class rooms, with the possible addition of one or two rooms to allow for future growth. There are six teachers employed at the present time in these two schools, and the only immediate addition to the teaching force will be one kindergarten teacher. The erection of this new building will eliminate two old wooden buildings which have outlived their usefulness, and on which the cost of maintenance is considerable. It will solve the problem of the fifth and sixth grades of the present Highland School, which have been attending the Gifford School, and in the opinion of the Committee will give this district the same school accommodations enjoyed by other sections of the town. It should also result in increased efficiency, and we believe result in the building up of the territory along Highland Ave.

Respectfully submitted,

JAMES S. ALLEN, *Chairman*
RALPH T. HALE
EDWARD H. KENERSON
MRS. MAURICE C. TOMPKINS
HARRY C. SANBORN, *Secretary.*

NINETEENTH ANNUAL REPORT OF THE WINCHESTER WATER AND SEWER BOARD

Fifty-second Annual Report of the Water Board and the Thirty-first Annual Report of the Sewer Board.

WATER DEPARTMENT

Extension of Mains

During the year 1924 the following extensions were made to the water mains:

High Street—610 feet of 6-inch cast iron pipe for circulation.
Wildwood Terrace—330 feet of 6-inch cast iron pipe to replace 2-inch iron pipe.
Prospect Street Extension—453 feet of 6-inch cast iron pipe for new development.
Madison Avenue West—470 feet of 6-inch cast iron pipe for new development.
Grassmere Avenue—504 feet of 6-inch cast iron pipe for new development and circulation with Curtis Street.

Mains Renewed

Swanton Street Bridge—110 feet of 10-inch cast iron pipe, to replace old 6-inch line under the Bridge.

West Side High Service Tank

The repairs on the West Side High Service Tank, which was completed May 31, 1922, have proved most satisfactory, and it is the opinion of the Board that the remaining area of the interior of the tank should be similarly treated this year so that the entire structure will be in first-class condition, and it is hoped that the Town will deem it wise to appropriate a moderate sum to make this possible.

Meters

The customary care has been given the water meters on the system, and such inspections, tests and repairs have been made as were necessary for the efficient operation of the department.

Hydrants

Seven new hydrants have been installed, seven others have been renewed and the remainder have been inspected and tested in order to keep them in first-class operating condition.

Water

The Board has continued to use every precaution to keep the water pure, adequate and uncontaminated, and the cooperation of the citizens in helping to maintain a high standard is greatly appreciated.

Miscellaneous Work Performed

7 New hydrants set.
7 Hydrants renewed.
10 Main line gates.
18 House services renewed.
39 New house services installed.
87 House services cleaned.
560 Jobs such as services, leaks, gate leaks, street boxes repaired and sundry jobs.

Improvements on the Water Shed

The Water and Sewer Board are much pleased at the interest taken by the voters in Town in relation to the Reforestation work now taking place upon the Water-shed. There was transplanted on this Water-shed in the Spring of 1924, 55,000 of Evergreen trees of the following varieties: The White Scotch and Red Pine and the Norway Spruce, making a total of 175,000 trees placed on this Water-shed since the beginning of the Reforestation work.

It may be of interest to state that the cost of the trees for 1924 was $1.10 per hundred and the labor of transplanting the same was $2.40 per hundred, making a total cost of $3.50 per hundred trees ready for growth. The setting out of the trees is one phase

of Reforestation work. The care and protection is of very great importance for if they are neglected, their growth is much retarded. After the trees arrive at eight or ten years of age, it is very important that they have sun light and air which they need to make a healthy growth, and this makes it necessary to remove more or less of the hard wood growth to give them, the Evergreens, the right of way. They will soon cover the ground with their shade as they are being spaced five feet apart.

The land of the Water-shed once belonged to many individuals who kept it for the growth of hard wood trees for domestic and commercial uses. It is a well-known fact that all trees of a "stump growth" are to a greater or less extent, false or hollow hearted because they are the offsprings of stumps which makes them, comparatively speaking, short lived. Evidence shows that 60% of the hard wood trees on our Water-shed belong to this type of tree. It is fortunate that the Evergreen trees will soon be able to take their places giving thereby a more dependable shade. Our seedling trees are sound hearted and will live to a good old age. The hard wood removed from the Water-shed since the beginning of the reforestation work has been sold for fuel purposes, to Town's people only, and money to the extent of $4,000. (approximately) has been paid into the Town Treasury. During the next ten years, as the Evergreens need the sun light and air, it will be possible to sell at least $6,000. worth more of wood for fuel purposes.

The Water and Sewer Board last Spring placed an order for 50,000 Evergreen trees with the State Dept. of Forestry to be used this Spring upon the Water-shed, which will make reforested approximately 300 acres of the 405 acres owned by the Town.

The one great menance to this reforestation work is fire which in a very short time would destroy many hundred trees. There is a great need of a light fire protection apparatus which can be purchased at a small expense.

If the Town so votes, in three years more, the whole 405 acres will have been changed to that of an Evergreen forest. It is safe to say that it will become, as time goes on, one of the most noted forests in the whole State. The advantage which will

accrue to this Water-shed in sanitation, preservation, conservation and finance is at present, almost unbelievable. The next generation will enjoy the decided benefits.

REPORT OF THE WATER REGISTRAR FOR THE YEAR 1924

Water Rates outstanding December 31, 1923	$0.00	
Commitment January 1, 1924	21,974.69	
Commitment July 1, 1924	18,317.45	
Additional Commitments	96.62	
Abatements for the year 1924		$399.05
Cash paid Treasurer by Collector for the year 1924		39,989.71
Water Rates outstanding December 31, 1924		0.00
	$40,388.76	$40,388.76

Total number of services, December 31, 1924	2,421
Services added year 1924	39
New meters added year 1924	39
Meters in use December 31, 1924	2,421

RECORD OF RAINFALL IN WINCHESTER AT NORTH RESERVOIR

Year	Jan.	Feb.	Mar	April	May	June	July	Aug.	Sept.	Oct.	Nov.	Dec.	Total
1875	3.24	3.62	5.76	4.46	3.89	7.73	3.84	3.50	3.32	5.06	5.62	0.97	51.01
1876	1.625	3.67	8.72	4.37	2.83	1.09	8.675	0.865	4.49	1.905	6.64	2.12	47.00
1877	3.065	0.765	6.72	3.445	3.17	1.69	2.30	5.94	0.39	7.61	7.11	0.89	43.09
1878	5.67	5.72	3.86	5.09	0.69	2.69	3.66	7.57	3.12	4.76	5.61	4.65	53.67
1879	1.82	2.73	3.52	4.645	1.86	3.985	2.385	5.485	1.00	0.765	3.74	3.74	35.30
1880	2.615	4.23	2.49	2.18	2.02	1.49	7.235	3.635	1.425	1.695	1.905	2.50	34.42
1881	6.325	3.05	4.49	1.54	2.59	5.652	2.92	0.57	2.025	1.185	3.145	3.385	37.75
1882	3.93	6.39	2.66	2.13	4.58	2.06	2.77	1.05	8.45	1.45	1.76	2.26	38.89
1883	2.29	3.16	2.17	2.42	3.60	1.62	2.54	0.85	1.44	4.20	1.98	3.36	29.63
1884	5.04	4.97	4.30	3.12	3.00	2.05	3.41	5.07	1.28	2.51	1.98	4.69	41.42
1885	2.29	3.51	1.14	3.33	3.90	2.01	1.80	5.15	1.32	5.60	6.38	2.01	38.44
1886	6.40	7.20	3.72	1.91	2.78	1.56	2.26	6.72	7.79	4.73	6.30	4.94	54.31
1887	4.27	4.81	5.41	4.90	1.66	2.71	6.74	4.76	1.46	3.02	3.16	3.43	45.43
1888	3.80	3.25	4.53	2.82	4.96	2.21	3.70	3.48	3.04	2.78	4.06	4.99	45.62
1889	4.60	3.74	4.00	2.88	4.85	2.11	2.11	5.97	8.20	4.87	6.68	5.12	55.13
1890	2.60	3.39	6.21	2.49	6.41	3.42	2.27	3.56	3.50	8.39	1.41	4.32	47.91
1891	6.32	4.51	5.93	2.73	2.17	4.33	3.02	3.30	2.37	4.53	2.43	3.20	44.86
1892	4.49	3.03	3.76	0.74	4.88	4.26	1.54	4.49	1.61	0.91	4.10	1.10	34.92
1893	2.26	3.36	1.92	3.09	5.18	1.81	1.94	5.91	2.07	3.86	1.85	4.31	37.56
1894	3.23	2.73	0.96	2.60	4.24	0.31	3.14	1.24	1.97	4.93	3.58	4.18	33.11
1895	3.26	0.44	2.58	3.91	3.59	3.89	4.13	5.56	2.56	9.70	6.02	2.64	48.28
1896	1.98	3.81	7.14	1.56	1.89	2.18	2.00	2.32	7.99	3.01	2.51	2.18	38.61
1897	3.95	2.37	3.26	3.20	4.84	5.53	3.34	3.53	2.67	0.34	6.06	3.92	43.01
1898	4.51	3.38	2.17	5.76	4.55	1.64	4.39	8.23	2.30	7.62	6.06	3.89	47.70
1899	3.23	4.00	5.34	1.31	0.93	2.77	2.67	2.23	5.45	1.08	3.27	1.30	32.67
1900	4.61	8.08	4.68	2.00	4.49	2.16	1.87	2.23	2.53	3.00	4.64	2.11	42.40
1901	2.55	1.44	4.83	7.78	6.10	0.95	4.46	3.48	3.60	2.45	2.71	6.53	46.88
1902	2.14	5.28	6.18	4.07	0.58	1.32	2.37	3.43	2.45	3.95	1.19	5.91	40.47
1903	3.31	3.70	5.68	4.14	0.41	9.90	2.25	3.02	1.63	3.65	1.38	2.25	41.32
1904	4.59	2.60	1.74	8.47	3.18	3.04	1.51	3.19	5.10	1.69	1.58	2.22	38.91
1905	5.26	1.70	2.59	2.73	1.26	6.14	1.10	3.65	7.72	1.28	2.51	3.69	39.62
1906	2.88	2.76	9.27	2.55	5.15	2.95	5.22	2.57	2.02	2.69	2.83	5.90	46.79
1907	2.90	2.19	2.43	3.31	3.06	3.71	1.91	1.33	8.88	2.98	6.76	3.88	43.34
1908	3.48	4.27	3.26	2.41	3.81	0.78	2.40	3.97	0.62	3.66	1.04	2.65	33.35
1909	4.04	5.31	3.80	4.23	1.96	4.27	2.27	3.53	5.12	1.28	4.31	3.95	44.07
1910	4.80	4.84	1.02	2.68	1.32	4.59	1.47	1.19	2.38	1.13	3.71	2.28	31.41
1911	2.78	3.18	3.47	2.45	1.01	3.69	6.30	4.32	3.34	2.93	4.02	3.72	41.41
1912	3.13	2.50	4.98	3.71	5.10	.35	5.27	2.13	2.58	1.69	2.94	4.89	39.27
1913	3.49	2.59	4.80	4.31	3.83	1.55	3.83	3.39	2.96	6.83	2.45	3.10	43.18
1914	3.58	2.80	4.61	6.19	2.68	2.15	2.56	3.44	.06	1.39	2.79	3.03	35.28
1915	6.42	3.49	.04	3.33	1.54	5.24	8.48	8.29	.84	3.08	2.46	5.30	48.51
1916	1.55	5.71	4.41	5.26	3.92	5.59	3.28	2.32	1.80	1.38	1.84	3.19	40.25
1917	2.96	1.48	2.42	3.25	4.27	3.65	1.26	7.48	1.49	6.03	1.00	2.40	37.70
1918	1.25	1.90	2.20	1.10	.32	3.05	6.83	1.85	0.28	.77	2.54	2.93	35.02
1919	3.50	2.99	2.57	1.08	3.16	1.62	2.19	4.04	5.41	1.12	8.26	1.58	37.52
1920	3.18	7.70	4.16	5.74	4.98	7.15	1.88	1.37	3.50	1.12	5.53	4.70	51.01
1921	2.45	3.94	2.91	5.34	2.13	4.10	9.11	1.25	2.68	1.13	6.80	4.73	46.57
1922	1.60	3.30	5.50	1.61	5.40	11.47	3.75	3.90	3.25	2.80	1.25	4.20	48.03
1923	4.83	2.71	3.83	5.31	1.17	2.23	2.53	2.82	.66	3.64	3.61	5.48	42.52
1924	3.98	2.36	2.47	4.55	3.52	2.81	1.99	6.71	9.87	.06	2.36	1.72	40.68

Respectfully submitted,

FREDERICK L. WALDMYER
Water Registrar.

Sewer Department

There has been constructed 1,684.90 feet of sewer in 1924.

Total length of common sewers in Town, January 1, 1925 35.0098 miles.

The work has been carried on as usual in a careful and thorough manner under the direction of Superintendent Hinds.

The work of maintenance consisting of flushing and cleaning during the fall and winter months has been carried on as usual.

EDMUND C. SANDERSON
CHARLES E. KENDALL
CLARENCE P. WHORF
Winchester Water and Sewer Board

December 31, 1924.

REPORT OF THE COLLECTOR OF TAXES

From January 1 to October 7, 1924, inclusive

GENERAL TAX

Uncollected December 31, 1923:			
Polls	$360.00		
Personal	8,827.96		
Real Estate	114,129.13	$123,317.09	
Warrant by Assessors, Polls		6,456.00	
Paid Town Treasurer:			
Polls	$6,124.00		
Personal	5,435.05		
Real Estate	113,358.09		$124,917.14
Abated by Assessors:			
Polls	$423.00		
Personal	2,171.19		
Real Estate	771.04		3,365.23
Uncollected October 7, 1924:			
Polls	$269.00		
Personal	1,221.72		1,490.72
		$129,773.09	$129,773.09

GYPSY AND BROWN TAIL MOTH ASSESSMENTS

Uncollected December 31, 1923	$168.88	
Paid Town Treasurer		$168.88

SEWER ASSESSMENTS, UNAPPORTIONED

Uncollected December 31, 1923	$879.54	
Paid Town Treasurer		$843.28
Abated by Water and Sewer Board		36.26
	$879.54	$879.54

SEWER ASSESSMENTS, APPORTIONED

Uncollected December 31, 1923	$307.63	
Commitment by Assessors	214.49	
Paid Town Treasurer		$522.12
	$522.12	$522.12

SIDEWALK ASSESSMENTS

Uncollected December 31, 1923	$1,620.22	
Paid Town Treasurer		$1,198.14
Abated by Board of Selectmen		39.81
Returned for Apportionment		60.22
Uncollected October 7, 1924		322.05
	$1,620.22	$1,620.22

STREET BETTERMENT ASSESSMENTS

Uncollected December 31, 1923	$2,090.74	
Commitment by Board of Selectmen	2,223.84	
Paid Town Treasurer		$1,831.74
Uncollected October 7, 1924		2,482.84
	$4,314.58	$4,314.58

WATER RATES

Commitments by Water and Sewer Board:			
January 1, 1924	$21,974.69		
July 1, 1924	18,317.45		
Additional	79.43	$40,371.57	
Paid Town Treasurer			$39,902.71
Abated by Water and Sewer Board			394.11
Uncollected October 7, 1924			74.75
		$40,371.57	$40,371.57

INTEREST

Interest Collected:			
On Taxes	$4,026.71		
On Assessments	180.93	$4,207.64	
Paid Town Treasurer			$4,107.64
Balance, Oct. 7, 1924, held as Petty Cash, turned over to Walter H. Dotten, Collector of Taxes			100.00
		$4,207.64	$4,207.64

FEES

Fees collected on Taxes, Assessments, Betterments and Water Rates	$658.05	
Paid Town Treasurer		$658.05

WILLIAM H. STINSON

October 7, 1924. *Collector of Taxes*

I have examined the various accounts of the Collector of Taxes as reported above, and have found them correct, agreeing with the books of the Town Accountant.

W. E. PRIEST

Town Accountant.

REPORT OF THE COLLECTOR OF TAXES

From October 8, 1924, to December 31, 1924

GENERAL TAX

Uncollected October 8, 1924:			
Polls	$269.00		
Personal	1221.72		
Warrant by Assessors			
Personal	$81,818.03		
Real Estate	588,606.64		
Additional Commitments:			
Polls	$18.00		
Personal	474.79		
Real Estate	175.52	$672,583.70	
Paid Town Treasurer:			
Polls	$67.00		
Personal	70,487.81		
Real Estate	454,048.40		$524,603.21
Abated by Assessors:			
Polls	$2.00		
Personal	5490.32		
Real Estate	4434.00		9926.32
Uncollected December 31, 1924:			
Polls	$218.00		
Personal	7,536.41		
Real Estate	130,299.76		138,054.17
		$672,583.70	$672,583.70

SEWER ASSESSMENTS UNAPPORTIONED

Commitment by Water and Sewer Board	$2,406.09	
Paid Town Treasurer		$1,555.66
Uncollected December 31, 1924		850.43
	$2,406.09	$2,406.09

SEWER ASSESSMENTS APPORTIONED

Commitment by Assessors:	$930.49	
Paid Town Treasurer		$769.49
Uncollected December 31, 1924		161.00
	$930.49	$930.49

SIDEWALK ASSESSMENTS APPORTIONED

Commitment by Assessors	$20.07	
Uncollected December 31, 1924		$20.07
	$20.07	$20.07

SIDEWALK ASSESSMENTS UNAPPORTIONED

Uncollected October 8, 1924	$322.05	
Commitment by Board of Selectmen	3,512.51	
		$3,834.56
Uncollected December 31, 1924	$3,834.56	

STREET BETTERMENTS ASSESSMENTS

Uncollected October 8, 1924	$2,482.84	
Commitment by Board of Selectmen	2,447.50	
Paid Town Treasurer		$152.01
Uncollected December 31, 1924		4,778.33
	$4,930.34	$4,930.34

WATER RATES

Uncollected October 8, 1924	$74.75	
Additional Commitment	17.19	
Paid Town Treasurer		$87.00
Abated by Water and Sewer Board		4.94
	$91.94	$91.94

INTEREST

Collected on Taxes, Assessments and Betterments	$765.14	
Petty Cash received from W. H. Stinson	100.00	
Paid Town Treasurer		$865.14
	$865.14	$865.14

FEES

Collector on Taxes, Assessments, Betterments and Water Rates	$105.20	
Paid Town Treasurer		$105.20
	$105.20	$105.20

WALTER H. DOTTEN
Collector of Taxes

I have examined the various accounts of the Collector of Taxes reported above, and have found them correct, agreeing with the books of the Town Accountant.

WM. E. PRIEST
Town Accountant

REPORT OF THE TOWN TREASURER

For Year Ending December 31, 1924

RECEIPTS

Balance Dec. 31, 1923		$452,750.99
Anticipation of Taxes, Loan		650,000.00
Collector of Taxes:		
General Tax	$649,520.35	
Gypsy and Brown Tail Moth Assessments	168.88	
Sewer Assessments	3,690.55	
Sidewalk Assessments	1,198.14	
Street Betterments	1,983.75	
Water Rates	39,989.71	
		696,551.38
Collector of Taxes, Interest Collected		4,972.78
Commonwealth of Massachusetts:		
Bank Tax	2,288.69	
Corporation Tax	21,051.15	
Income Tax	68,581.76	
State Aid	542.00	
State Railway Tax	600.86	
Surplus War Bonus	5,114.56	
War Poll Tax	105.00	
Somerville Vocational	84.60	
Boston Trade School	141.99	
		98,510.61
County of Middlesex:		
Dog Tax	967.82	
Highways	3,000.00	
		3,967.82
Public Trust Funds:		
Abraham B. Coffin Library Fund		2,000.00
Income from Public Trust Funds:		
Asa Fletcher Fund	2,139.90	
Wilder L. Parkhurst Fund	43.00	
Permanent Care Fund, Wildwood Cemetery	2,987.38	
Abraham B. Coffin Fund	60.34	
Nancy S. Howe Fund	64.92	
Henry F. Johnson Fund	64.39	
Robert C. Metcalf Fund	745.75	
Henry C. Nickerson Fund	60.00	
Norman Prince Fund	50.00	
Cemetery Fund	99.00	
		6,314.68
Interest:		
Bank Deposits		11,501.97

Licenses		669.00
Premiums		8.75
Cemetery Maintenance:		
Sale of Lots	5,215.00	
Permanent Care	4,625.00	
Care	370.25	
Foundations	181.75	
Interments	763.00	
Sale of Wood	15.00	
Grading	62.50	
Miscellaneous	46.00	
		11,278.50
Collector of Taxes:		
Fees	763.25	
Advertising Tax Sales	181.67	
Refund	100.00	
		1,044.92
Contagious Diseases:		
Reimbursements		1,154.50
Fire Department:		
Sale of Junk		5.00
Gypsy and Brown Tail Moth:		
Spraying		797.40
Health Department:		
Fees		203.70
Highways and Bridges:		
Labor and Materials	555.50	
Sale of Junk	85.00	
Sidewalks	1,067.10	
		1,707.60
Highways and Bridges—Outside Work		191.25
Insurance:		
Refund		126.89
Library:		
Fines	118.00	
Miscellaneous	35.00	
		153.00
Police:		
Court Fines	1,371.75	
Sale of Junk	6.50	
		1,378.25
Poor Department:		
Reimbursements, Cities and Towns	530.32	
Reimbursements, State	1,871.54	
State Aid for Dependent Mothers	1,504.33	
Reimbursements—Sundries	76.00	
		3,982.19
School Building Account:		
Reimbursements		664.08
School Department:		
Tuition	3,018.71	
Reimbursements	3.75	
Miscellaneous	767.61	
		3,790.07

Sealer of Weights and Measures:		
Fees	101.12	
Refund	.69	
		101.81
Sewer Construction :		
Labor and Materials	3,894.50	
Sale of Junk	6.65	
		3,901.15
Town Hall:		
Rentals		1,024.00
Town Clerk's Department:		
Fees		348.46
Treasurer:		
Refund		.47
Water Construction:		
Labor and Materials	3,987.96	
Sale of Wood	609.00	
		4,596.96
Total Receipts plus Jan. 1, 1924 Cash Balance		$1,963,698.18

DISBURSEMENTS

Payments of Selectmen's Warrants	1,805,181.49
Balance in Treasury Dec. 31, 1924	$158,516.69

Respectfully submitted,

HARRIE Y. NUTTER
Town Treasurer of Winchester.

The details of the various Public Trust Funds held by the Treasurer are given in the Accountant's report.

REPORT OF THE TOWN ACCOUNTANT

For the Year Ending December 31, 1924

Herewith is presented the report of the Town Accountant for the year ending December 31, 1924. The report is made in accordance with the requirements of the State System of Accounting which the Town voted to accept at its Annual Meeting in March 1923.

Appended to this report is a balance sheet showing the financial condition of the Town as of December 31, 1924.

WILLIAM E. PRIEST,
Town Accountant

UNPAID TAXES, DECEMBER 31, 1924

1923	$10.00	Polls
	629.56	Personal
1924	208.00	Polls
	6,906.85	Personal
	130,299.76	Real Estate
	$138,054.17	

BORROWING CAPACITY OF THE TOWN JANUARY 1, 1925

Valuation 1922, less abatements			$22,995,025.00
Valuation 1923, less abatements			23,655,625.00
Valuation 1924, less abatements			24,564,975.00
			$71,215,625.00
Average valuation for 3 years			$23,738,541.00
Borrowing capacity 3%			$712,156.00
Town Debt, December 31, 1924		$714,500.00	
Loans outside debt limit:			
Playground	$12,500.00		
High School	26,000.00		
Water	59,000.00		
School Loan, Acts of 1922	134,000.00	231,500.00	
Town debt inside debt limit			483,000.00
Borrowing capacity January 1, 1925			$229,156.00

ABATEMENT OF TAXES—OVERLAYS 1920

Credit		
Balance, December 31, 1923		$22.00
Debit		
Abatements by Assessors	$22.00	

ABATEMENT OF TAXES—OVERLAYS 1921

Credit		
Balance, December 31, 1923		$71.40
Debit		
Abatements by Assessors	$35.10	
Balance, Dec. 31, 1924, transferred to Overlay Reserve Fund	36.30	
	$71.40	$71.40

ABATEMENT OF TAXES—OVERLAYS 1922

Credit	
Balance, December 31, 1923	$1,242.24

Debit

Abatements by Assessors	$960.72	
Balance, Dec. 31, 1924, transferred to Overlay Reserve Fund	281.52	
	$1,242.24	$1,242.24

ABATEMENT OF TAXES—OVERLAYS 1923

Credit

Balance, December 31, 1923		$4,118.97
War Poll Tax		78.00

Debit

Abatements by Assessors	$2,683.73	
Reimbursements	48.80	
Transferred to Overlay Reserve Fund	824.88	
Balance, December 31, 1924	639.56	
	$4,196.97	$4,196.97

ABATEMENT OF TAXES—OVERLAYS 1924

Credit

Overlaying Assessment by Assessors for 1924		$14,941.84

Debit

Abatements by Assessors	$9,590.00	
Reimbursements	75.98	
Balance, December 31, 1924	5,275.86	
	$14,941.84	$14,941.84

AGGREGATE TOTAL OF SELECTMEN'S WARRANTS CHARGED TO FOLLOWING ACCOUNTS

Abatement of Taxes, 1923	$48.80
Abatement of Taxes, 1924	75.98
American Legion Quarters	1,236.11
Accounting Department	1,793.27
Assessors' Department	4,383.67
Auditing Municipal Accounts	991.98
Building Department	2,647.51
Cemetery Fund Income	99.00
Cemetery Maintenance	10,750.79
Charles River Basin Tax	2,610.11
Claim Account	253.00
Clerical Assistance	2,290.00
Abraham B. Coffin Fund	2,000.00
Collector of Taxes' Department	4,414.67
Committees	374.85
Committee on Pollution of Aberjona River	118.00
Committee on War Memorial	1,032.00
Contagious Disease	4,042.38
County Aid to Agriculture	300.00

AGGREGATE TOTAL OF SELECTMEN'S WARRANTS CHARGED TO FOLLOWING ACCOUNTS

(Continued)

County of Middlesex Tax	31,751.53
Division of Metropolitan Planning	244.11
Election and Registration	2,548.01
Engineering Department	10,134.86
Fire Department	41,379.58
Fire Department, 1923 Bills	455.05
Fire Prevention Tax	182.47
Gypsy and Brown Tail Moth Account	4,822.83
Health Department	13,225.77
Highways and Bridges	79,899.81
Highways and Bridges, 1923 Bills	443.00
Highways and Bridges, Outside Work	291.13
Alben Street	325.74
Brookside Avenue	2,314.71
Canal Street	1,072.75
Elmwood Avenue	2,051.37
Palmer Street	550.00
Prospect Street	400.00
Ridge Street	11,910.94
Swanton Street	543.18
Swanton Street Sidewalk	2,000.00
Historical Records	12.00
Independence Day	1,032.83
Inspector of Animals' Department	300.00
Insurance	2,986.17
Interest	43,156.07
Legal Department	1,724.20
Library	6,505.26
Loans in Anticipation of Revenue	650,000.00
Memorial Day	850.00
Robert C. Metcalf Fund Income	745.75
Metropolitan Park Tax	14,318.47
Metropolitan North Sewer Tax	20,153.59
Henry C. Nickerson Fund Income	60.00
Wilder L. Parkhurst Fund Income	43.00
Parks and Playgrounds	9,994.04
Payment of Town Debt	66,000.00
Pensions for Police Department	546.00
Pensions for Town Laborers	2,315.08
Permanent Care Fund	4,625.00
Planning Board	33.00
Planning Board, 1923 Bills	131.00
Police Department	31,541.26
Norman Prince Fund Income	50.00
Public Welfare Department	11,810.61
Board of Public Welfare, Asa Fletcher Fund	2,185.50
Sale of Cemetery Lots	2,607.50
School Administration Building Account	7,433.42
School Building Account	327,548.14
School Department	186,057.11
School Department, 1923 Bills	205.07
Sealer of Weights and Measures' Dept.	604.34
Selectmen's Department	1,465.92
Sewer Construction	15,443.47
Sewer Maintenance	3,582.71

AGGREGATE TOTAL OF SELECTMEN'S WARRANTS CHARGED TO FOLLOWING ACCOUNTS
(Continued)

Shade Trees	1,102.33	
Snow and Ice	14,391.49	
Soldiers' Exemptions	23.45	
Soldiers' Relief	1,138.00	
State Tax	39,900.00	
State and Military Aid	519.00	
State Highway Tax	2,356.00	
Street Lights	14,223.83	
Surface Drainage	6,488.05	
Tax Titles	12.35	
Town Clerk's Department	1,398.04	
Town Hall	8,050.79	
Treasurer's Department	2,065.38	
Unclassified Account	3,526.16	
Water Construction	20,067.44	
Water Maintenance	20,950.29	
Winchester Hospital Bed	494.40	
Workmen's Compensation Act Expenses	4,057.98	
Workmen's Compensation Act Expenses, 1923 Bills	2,341.04	$1,805,181.49
Departmental Transfers		3,319.04
		$1,808,500.53

ANTICIPATION OF TAXES—TEMPORARY LOANS

Credit

Balance, December 31, 1923		$200,000.00
Borrowed in Year 1924		450,000.00

Debit

Notes paid	$450,000.00	
Balance, December 31, 1924	200,000.00	
	$650,000.00	$650,000.00

APPROPRIATIONS BY REVENUE

American Legion Quarters	$1,200.00
Abatement of Taxes, Overlays by Assessors, 1924	14,941.84
Assessors' Department	4,340.00
Accounting Department	1,900.00
Board of Survey	50.00
Building Department	2,561.00
Cemetery Maintenance	5,000.00
Claim Account	250.00
Clerical Assistance	2,290.00
Collector of Taxes' Department	4,000.00
Committees	400.00
Contagious Diseases	8,150.69
County Aid to Agriculture	300.00
Election and Registration	1,900.00

APPROPRIATIONS BY REVENUE—Continued

Engineering Department	10,345.00	
Fire Department	41,600.00	
Gypsy and Brown Tail Moth Account	6,100.00	
Health Department	15,725.00	
Highways and Bridges	80,000.00	
Alben Street	582.00	
Brookside Avenue	2,400.00	
Canal Street	1,250.76	
Elmwood Avenue	2,300.00	
Palmer Street	550.00	
Prospect Street	400.00	
Swanton Street	560.35	
Ridge Street Construction	12,000.00	
Highways and Bridges—Outside Work	500.00	
Independence Day	1,000.00	
Inspector of Animals	300.00	
Insurance	3,000.00	
Interest	43,427.04	
Legal Department	1,800.00	
Library	6,380.00	
Memorial Day	850.00	
Parks and Playgrounds	10,000.00	
Pensions for Police Department	546.00	
Pensions for Town Laborers	2,566.00	
Planning Board	1,250.00	
Police Department	32,021.00	
Poor Department	13,700.00	
Reserve Fund	3,000.00	
Revenue Account	1,505.77	
School Department	189,605.00	
School Administration Building	7,500.00	
School Building Account	8,000.00	
Sealer of Weights and Measures' Dept.	695.00	
Selectmen's Department	1,350.00	
Sewer Construction	16,500.00	
Sewer Maintenance	3,600.00	
Shade Trees	1,200.00	
Snow and Ice	12,500.00	
Soldiers' Relief	1,500.00	
State and Military Aid	1,000.00	
Street Lights	17,600.00	
Surface Drainage	6,600.00	
Town Clerk's Department	1,400.00	
Town Debt, Payment of	69,504.60	
Town Hall	8,265.00	
Treasurer's Department	2,105.00	
Unclassified Account	3,300.00	
Water Construction	21,100.00	
Water Maintenance	21,225.00	
Winchester Hospital Bed	500.00	
Workmen's Compensation Act Expenses	3,648.00	
Total Appropriation for Town Purposes		$741,640.05
State Tax	$39,900.00	
State Highway Tax	2,356.00	
Metropolitan Sewer Tax	20,153.59	

APPROPRIATIONS BY REVENUE--Continued

Metropolitan Park Tax	14,318.47	
Fire Prevention Tax	182.47	
Charles River Basin Tax	2,610.11	
County Tax	31,751.53	
Soldiers' Exemption	96.73	
Auditing Municipal Accounts	991.98	
Division of Metropolitan Planning	244.11	
		$112,604.99
		$854,245.04
Less:—		
Revenue Estimated by Assessors	$116,000.00	
State Income Tax	61,370.37	
		$177,370.37
Commitment to Collector of Taxes		$676,874.67

ACCOUNTING DEPARTMENT

Credit

Appropriation		$1,900.00

Debit

Payments on Selectmen's warrants:		
Salary, Accountant	$1,500.00	
Stationery and postage	23.87	
Clerical Assistance	250.00	
Other expenses	19.40	
	$1,793.27	
Balance, Dec. 31, 1924, transferred to Revenue Account	106.73	
	$1,900.00	$1,900.00

AMERICAN LEGION QUARTERS

Credit

Appropriation		$1,200.00
Transferred from Reserve Fund by vote of Finance Committee		36.11

Debit

Payments on Selectmen's warrants:		
Salary, Caretaker, allowance	$850.00	
Fuel	147.07	
Light	48.18	
Repairs	124.87	
Other expenses	65.99	
	$1,236.11	$1,236.11

ASSESSORS' DEPARTMENT

Credit

Appropriation			$4,340.00
Transferred from Reserve Fund by vote of Finance Committee			50.00

Debit

Payments on Selectmen's warrants:			
Salaries:			
Assessors	$1,500.00		
Assistant Assessor	200.00		
Clerk	1,207.00		
Assistant Clerk	297.00		
		$3,204.00	
Stationery and postage		91.33	
Printing and advertising		834.48	
Auto		45.00	
Telephone		48.51	
Other expenses		160.35	
		$4,383.67	
Balance, Dec. 31, 1924, transferred to Revenue Account		6.33	
		$4,390.00	$4,390.00

AUDITING MUNICIPAL ACCOUNTS

Credit

Appropriation		$991.98

Debit

Paid Commonwealth of Massachusetts	$991.98	
	$991.98	$991.98

BOARD OF SURVEY

Credit

Appropriation		$50.00

Debit

Balance, Dec. 31, 1924, transferred to Revenue Account	$50.00	

BUILDING DEPARTMENT

Credit

Appropriation		$2,561.00
Transferred from Reserve Fund, by vote of Finance Committee		100.00

BUILDING DEPARTMENT--Continued

Debit

Payments on Selectmen's warrants:			
Salaries:			
Building Commissioner	$600.00		
Inspector of Plumbing and Gas	600.00		
Inspector of Wires	300.00		
Clerk	300.00		
		$1,800.00	
Stationery and printing		831.50	
Other expenses		16.01	
		$2,647.51	
Balance, Dec. 31, 1924, transferred to Revenue Account		13.49	
		$2,661.00	$2,661.00

CEMETERY MAINTENANCE

Credit

Appropriation			$5,000.00
Permanent Care Fund Income			3,117.72
Henry F. Johnson Bequest Income			64.39
One-half Proceeds Sale of Lots			2,607.50

Debit

Payments on Selectmen's warrants:			
Salary, Superintendent and Clerk		$550.00	
Labor		7,063.86	
Equipment and repairs		786.78	
Nursery supplies		716.77	
Pipe, lumber, cement		205.00	
Repairs buildings		300.68	
Tarvia		589.75	
Other expenses		537.95	
		$10,750.79	
Departmental Transfers: Equip. and Repairs		21.40	
		$10,772.19	
Balance, Dec. 31, 1924, transferred to Revenue Account		17.42	
		$10,789.61	$10,789.61

CEMETERY—SALE OF LOTS

Credit

Frank Moseley, lot 548	$600.00
Grace D. Pierce, lot 1748	300.00
Arthur W. Toppan, lot 1753	300.00
Rachel C. Powell, grave 28, lot 1142	10.00
Joanna Welch, grave 10, lot 1670	10.00
Augusta E. Benson, grave 11, lot 1670	10.00
Joanna Welch, lot 1687	25.00

CEMETERY—SALE OF LOTS—Continued

Emma Farrington Berry, lot 1733		75.00
Albert B. Bent, lot 1734		75.00
John Challis, lot 1772		575.00
Frederic B. Reynolds, lot 1774		550.00
Henry W. Horn, grave 78, lot 1136		10.00
James B. Lord, lot 1770 and westerly half lot 1769		750.00
Elizabeth H. Kendall, lot 1750		325.00
W. Eugene Wilde, lot 1751		350.00
Caroline Stevens Fitts, lot 1837		550.00
Annie M. Gray, lot 1712		75.00
Jessie E. Bisacre, lot 1713		75.00
Fred Schneider, lot 892		225.00
Grace B. Blank, lot 1749		325.00
Debit		
Transferred to Cemetery Fund	$2,607.50	
Transferred to Cemetery Maintenance	2,607.50	
	$5,215.00	$5,215.00

CHARLES RIVER BASIN TAX

Credit		
Appropriation		$2,610.11
Debit		
Paid Commonwealth of Massachusetts:		
Cost of Maintenance	$1,553.16	
Interest	972.88	
Serial Bonds	84.07	
	$2,610.11	$2,610.11

CLAIM ACCOUNT

Credit		
Appropriation		$250.00
Transferred from Reserve Fund by vote of Finance Committee		25.00
Debit		
Payments on Selectmen's warrants:		
Medical Aid	$8.00	
Settlements	235.00	
Other expenses	10.00	
	$253.00	
Balance, Dec. 31, 1924, transferred to Revenue Account	22.00	
	$275.00	$275.00

CLERICAL ASSISTANCE

Credit

Appropriation			$2,290.00

Debit

Payments on Selectmen's warrants:			
Salaries:			
General Clerk	$1,050.00		
Clerical Assistant	1,200.00		
Substitute Clerical Assistant	40.00		
		$2,290.00	
		$2,290.00	$2,290.00

COLLECTOR OF TAXES' DEPARTMENT

Credit

Appropriation		$4,000.00
Transferred from Reserve Fund by vote of Finance Committee		425.00

Debit

Payments on Selectmen's warrants:		
Salary, Collector of Taxes	$2,500.00	
Stationery and postage	348.59	
Printing and advertising	550.65	
Telephone	50.82	
Bonds	378.70	
Other expenses	585.91	
	$4,424.67	
Balance, Dec. 31, 1924, transferred to Revenue Account	10.33	
	$4,425.00	$4,425.00

COMMITTEES

Credit

Appropriation		$400.00

Debit

Payments on Selectmen's warrants:		
Finance Committee:		
Stationery and printing	$374.85	
Balance, Dec. 31, 1924, transferred to Revenue Account	25.15	
	$400.00	$400.00

COMMITTEE ON POLLUTION OF ABERJONA RIVER

Credit

Balance, Dec. 31, 1923		$2,312.81

Debit

Payments on Selectmen's warrants:		
Investigations and reports	$118.00	
Balance, Dec. 31, 1924	2,194.81	
	$2,312.81	$2,312.81

COMMITTEE ON WAR MEMORIAL

Credit

Balance, Dec. 31, 1923		$3,993.13

Debit

Payments on Selectmen's warrants:		
Herbert Adams, services	$1,000.00	
Other expenses	32.00	
	$1,032.00	
Balance, Dec. 31, 1924	2,961.13	
	$3,993.13	$3,993.13

CONTAGIOUS DISEASES

Credit

Appropriation		$8,150.69
Overdraft, Dec. 31, 1924, authorized by vote of Board of Selectmen, under General Laws, Chapter 44, Section 31		542.38

Debit

Payments on Selectmen's warrants:		
Tuberculosis	$541.39	
Medical Aid	3,445.29	
Other expenses	55.70	
	$4,042.38	
Overdraft, Dec. 31, 1923	4,650.69	
	$8,693.07	$8,693.07

COUNTY AID TO AGRICULTURE

Credit

Appropriation		$300.00

Debit

Payments on Selectmen's warrants:		
Middlesex County Extension Service	$300.00	
	$300.00	$300.00

COUNTY OF MIDDLESEX TAX

Credit

Appropriation		$31,751.53

Debit

Paid Treasurer of Middlesex County	$31,751.53	
	$31,751.53	$31,751.53

DIVISION OF METROPOLITAN PLANNING

Credit

Appropriation		$244.11

Debit

Paid Commonwealth of Massachusetts	$244.11	
	$244.11	$244.11

ELECTION AND REGISTRATION

Credit

Appropriation	$1,900.00
Transferred from Reserve Fund by vote of Finance Committee	655.00

Debit

Payments on Selectmen's warrants:		
Salaries, Registrars of Voters	$150.00	
Election Officers	1,028.00	
Stationery and postage	57.56	
Printing and advertising	857.56	
Meals	198.50	
Other expenses	256.39	
	$2,548.01	
Balance, Dec. 31, 1924, transferred to Revenue Account	6.99	
	$2,555.00	$2,555.00

ENGINEERING DEPARTMENT

Credit

Appropriation	$10,345.00

ENGINEERING DEPARTMENT—(Continued)

Debit

Payments on Selectmen's warrants:			
Salaries:			
Town Engineer	$3,200.00		
Assistant Town Engineer	2,400.00		
2d Assistant	2,160.00		
3d Assistant	1,560.00		
		$9,320.00	
Auto Maintenance		220.82	
Supplies		413.91	
Telephone		78.75	
Other expenses		101.38	
		$10,134.86	
Departmental Transfer: Auto Maintenance		45.58	
		$10,180.44	
Balance, Dec. 31, 1924, transferred to Revenue Account		164.56	
		$10,345.00	$10,345.00

FIRE DEPARTMENT

Credit

Appropriation	$41,600.00
Departmental Transfer	400.00

Debit

Payments on Selectmen's warrants:			
Salaries:			
Chief	$2,100.00		
Permanent Men	18,959.18		
Call Men	3,137.50		
		$24,196.68	
Equipment and repairs		15,068.11	
Fuel and light		1,298.32	
Repairs building		211.06	
Telephones		125.45	
Other expenses		479.96	
		$41,379.58	
Transferred to Accounts Payable to cover bills contracted in 1924, but not paid		443.75	
Balance, Dec. 31, 1924, transferred to Revenue Account		176.67	
		$42,000.00	$42,000.00

FIRE DEPARTMENT—Accounts Payable (1923 Bills)

Credit

Balance, Dec. 31, 1923	$490.00

FIRE DEPARTMENT--Accounts Payable (1923 Bills)--Continued

Debit

Payments on Selectmen's warrants:		
Equipment and repairs	$365.05	
Repairs building	90.00	
	$455.05	
Balance, Dec. 31, 1924, transferred to Revenue Account	34.95	
	$490.00	$490.00

FIRE PREVENTION TAX

Credit

Appropriation		$182.47

Debit

Paid Commonwealth of Massachusetts	$182.47	
	$182.47	$182.47

GYPSY AND BROWN TAIL MOTH ACCOUNT

Credit

Appropriation		$6,100.00

Debit

Payments on Selectmen's warrants:		
Salary, Tree Warden	$175.00	
Labor	3,680.62	
Equipment and maintenance	145.37	
Insecticides	655.34	
Other expenses	166.50	
	$4,822.83	
Balance, Dec. 31, 1924, transferred to Revenue Account	1,277.17	
	$6,100.00	$6,100.00

GYPSY AND BROWN TAIL MOTH ASSESSMENTS

Credit

Balance, Dec. 31, 1923		$168.88

Debit

Assessments paid in 1924	$168.88	
	$168.88	$168.88

HEALTH DEPARTMENT

Credit

Appropriation				$15,725.00

Debit

Payments on Selectmen's warrants:

General Administration				
Salaries:				
Health Officer and Inspector of Milk	$1,150.00			
Clerk and substitute	625.00			
		$1,775.00		
Janitor service		167.60		
Auto and truck maintenance		98.81		
Other expenses		345.53		
			$2,386.94	
Bacteriologist				
Milk Analysis		$250.00		
Other expenses		13.50		
			263.50	
Garbage Collection				
Labor		$6,236.01		
Equipment and maintenance		228.15		
			6,464.16	
Dental Clinic				
Salaries:				
Dentist	$1,540.00			
Dental Assistant	100.00			
		$1,640.00		
Equipment and maintenance		250.97		
			1,890.97	
Health Nurse				
Salary, Health Nurse		$862.50		
Rent		845.00		
Other expenses		122.45		
			1,829.95	
Salary, Inspector of Stables			200.00	
Salary, Sanitary Inspector			75.00	
Vital Statistics, fees			115.25	
			$13,225.77	
Departmental Transfers; Garbage Collection, equipment			1,490.80	
			$14,716.57	
Transferred to Accounts Payable to cover bills contracted in 1924, but not paid			275.00	
Balance, Dec. 31, 1924, transferred to Revenue Account			733.43	
			$15,725.00	$15,725.00

HIGHWAYS AND BRIDGES

Credit		
Appropriation		$80,000.00
Departmental Transfers		849.71
Debit		
Payments on Selectmen's warrants:		
Labor	$47,408.14	
Equipment and maintenance	5,783.01	
Repairing highways and bridges	13,177.14	
Sidewalks and curbing	4,347.50	
Stable maintenance	4,020.23	
Yard maintenance	72.58	
Stock	2,539.88	
Office expenses	122.77	
Land damages	476.95	
Other expenses	1,951.61	
	$79,899.81	
Departmental Transfers: Equipment and Maintenance	5.14	
	$79,904.95	
Balance, Dec. 31, 1924, transferred to Revenue Account	944.76	
	$80,849.71	$80,849.71

HIGHWAYS AND BRIDGES—Accounts Payable (1923 Bills)

Credit		
Balance, Dec. 31, 1923		$443.00
Debit		
Payments on Selectmen's warrants:		
Stable maintenance	$443.00	
	$443.00	$443.00

HIGHWAYS AND BRIDGES—OUTSIDE WORK

Credit		
Appropriation		$500.00
Debit		
Payments on Selectmen's warrants:		
Labor	$291.13	
Departmental transfers: Materials	167.16	
	$458.29	
Balance, Dec. 31, 1924, transferred to Revenue Account	41.71	
	$500.00	$500.00

ALBEN STREET

Credit

Appropriation		$582.00
Departmental transfer		5.14

Debit

Payments on Selectmen's warrants:		
Labor	$325.74	
Departmental transfers: Materials	79.40	
	$405.14	
Balance, Dec. 31, 1924	182.00	
	$587.14	$587.14

BROOKSIDE AVENUE

Credit

Appropriation		$2,400.00

Debit

Payments on Selectmen's warrants:		
Labor	$2,314.71	
Departmental transfers: Materials	85.29	
	$2,400.00	$2,400.00

CANAL STREET

Credit

Appropriation		$1,250.76

Debit

Payments on Selectmen's warrants:		
Labor	$1,072.75	
Departmental transfers: Materials	15.02	
	$1,087.77	
Balance, Dec. 31, 1924	162.99	
	$1,250.76	$1,250.76

ELMWOOD AVENUE

Credit

Appropriation		$2,300.00

Debit

Payments on Selectmen's warrants:		
Labor	$1,090.98	
Materials	960.39	
	$2,051.37	
Departmental transfers: Materials	248.20	
	$2,299.57	
Balance, Dec. 31, 1924, transferred to Revenue Account	.43	
	$2,300.00	$2,300.00

PALMER STREET

Credit		
Appropriation		$550.00
Debit		
Payments on Selectmen's warrants:		
Labor	$364.88	
Materials	185.12	
	$550.00	$550.00

PROSPECT STREET

Credit		
Appropriation		$400.00
Debit		
Payments on Selectmen's warrants:		
Labor	$400.00	

RIDGE STREET

Credit		
Appropriation		$12,000.00
Debit		
Payments on Selectmen's warrants:		
Labor	$5,334.78	
Materials	5,214.81	
Steam shovel hire	1,080.00	
Other expenses	281.35	
	$11,910.94	
Departmental transfer: Materials	89.06	
	$12,000.00	$12,000.00

SWANTON STREET

Credit		
Appropriation		$560.35
Debit		
Payments on Selectmen's warrants:		
Labor	$347.70	
Materials	195.48	
	$543.18	
Balance, Dec. 31, 1924	17.17	
	$560.35	$560.35

SWANTON STREET SIDEWALK

Credit

Balance, Dec. 31, 1923		$2,000.00

Debit

Payments on Selectmen's warrants:		
Boston & Maine Railroad, proportion of expense incurred in connection with constructing sidewalk on Swanton Street Bridge	$2,000.00	

HISTORICAL RECORDS

Credit

Balance, Dec. 31, 1923		$5,878.27

Debit

Payments on Selectmen's warrants:		
Printing	$12.00	
Balance, Dec. 31, 1924	5,866.27	
	$5,878.27	$5,878.27

INDEPENDENCE DAY

Credit

Appropriation		$1,000.00
Transferred from Reserve Fund by vote of Finance Committee		32.83

Debit

Payments on Selectmen's warrants:		
Band	$200.00	
Fireworks	660.00	
Other expenses	172.83	
	$1,032.83	$1,032.83

INSPECTOR OF ANIMALS' DEPARTMENT

Credit

Appropriation		$300.00

Debit

Payments on Selectmen's warrants:		
Salary, Inspector of Animals	$300.00	

INSURANCE

Credit

Appropriation		$3,000.00
Reimbursements		141.55

Debit

Payments on Selectmen's warrants:		
Premiums	$2,986.17	
Balance, Dec. 31, 1924, transferred to Revenue Account	155.38	
	$3,141.55	$3,141.51

INTEREST

Credit

Appropriation		$43,427.04
Premiums received Revenue Notes		8.75
Transferred from Reserve Fund by vote of Finance Committee		344.82

Debit

On Temporary Loans	$11,353.57	
On Town Debt:		
Cemetery Loan	1,125.00	
Concrete Bridge	20.00	
Fire and Police Building	1,500.00	
High School	1,050.00	
Public Parks	2,160.00	
Playgrounds	700.00	
Road Material and Storage Shed	60.00	
Sewer	520.00	
School Loan, Acts of 1922	6,035.00	
School Building Loan	16,150.00	
Surface Drainage	180.00	
Water	2,302.50	
	$43,156.07	
Overdraft, Dec. 31, 1923	624.54	
	$43,780.61	$43,780.61

LEGAL DEPARTMENT

Credit

Appropriation		$1,800.00

Debit

Payments on Selectmen's warrants:		
Salary, Town Counsel	$1,000.00	
Extra services, Town Counsel	706.30	
Other expenses	17.90	
	$1,724.20	
Balance, Dec. 31, 1924, transferred to Revenue Account	75.80	
	$1,800.00	$1,800.00

LIBRARY

Credit

Appropriation	$6,380.00
Abraham B. Coffin Library Fund Income	60.34
Nancy S. Howe Library Fund Income	64.92

LIBRARY--(Continued)

Debit

Payments on Selectmen's warrants:			
Salaries:			
Librarian	$1,299.98		
Assistants	2,200.36		
		$3,500.34	
Books and periodicals		1,781.87	
Binding books		357.09	
Furniture		50.50	
Lighting		336.27	
Printing, stationery and postage		278.02	
Other expenses		201.17	
		$6,505.26	$6,505.26

MEMORIAL DAY

Credit

Appropriation	$850.00

Debit

Payments on Selectmen's warrants:		
Bands	$262.50	
Collation	287.20	
Plants	212.50	
Other expenses	87.80	
	$850.00	$850.00

METROPOLITAN PARK TAX

Credit

Appropriation	$14,318.47

Debit

Paid Commonwealth of Massachusetts:		
Cost of Maintenance	$8,651.74	
Serial Bonds	468.72	
Sinking Fund	507.88	
Interest	4,047.05	
Nantasket Maintenance	610.44	
Wellington Bridge Maintenance	32.64	
	$14,318.47	$14,318.47

METROPOLITAN NORTH SEWER TAX

Credit

Appropriation	$20,153.59

METROPOLITAN NORTH SEWER TAX--(Continued)

Debit

Paid Commonwealth of Massachusetts:		
Cost of Maintenance	$5,320.96	
Serial Bonds	909.90	
Sinking Fund	5,816.07	
Interest	8,106.66	
	$20,153.59	$20,153.59

NET FUNDED OR FIXED DEBT

Credit

Balance, Dec. 31, 1923		$780,500.00

Debit

Reduction of indebtedness for 1924	$66,000.00	
Balance, Dec. 31, 1924	714,500.00	
	$780,500.00	$780,500.00

OVERLAY RESERVE FUND

Credit

Balance, Dec. 31, 1923		$2,908.31
Transferred from Abatement of Taxes, 1921		36.30
Transferred from Abatement of Taxes, 1922		281.52
Transferred from Abatement of Taxes, 1923		824.88

Debit

Balance, Dec. 31, 1924	$4,051.01	
	$4,051.01	$4,051.01

PARKS AND PLAYGROUNDS

Credit

Appropriation		$10,000.00

Debit

Payments on Selectmen's warrants:		
Labor	$5,681.70	
Equipment and maintenance	613.06	
Plants and bulbs	327.05	
Salaries, Playground Instructors	900.00	
Instructors' supplies	89.00	
Playground equipment and other expenses	2,383.23	
Balance, Dec. 31, 1924, transferred to Revenue Account	$9994.04 5.96	
	$10,000.00	$10,000.00

PAYMENT OF TOWN DEBT IN 1924

Credit

Appropriation		$69,504.60
Premium on School Building Loan		2,395.90
Premium on School Loan, Acts of 1922		921.50
Premium on Wildwood Cemetery Loan		2.00
Real Estate Sold		1,176.00

Debit

Cemetery Loan Notes	$5,000.00	
Concrete Bridge Bond	1,000.00	
Fire and Police Building Bonds	5,000.00	
High School Bonds	4,000.00	
Park Bonds	3,000.00	
Playground Bonds	5,000.00	
School Loan Bonds, Acts of 1922	8,000.00	
School Building Loan Bonds	20,000.00	
Sewer Bonds	12,000.00	
Surface Drainage Bonds	1,000.00	
Water Bonds	1,000.00	
Road Material Bond	1,000.00	
Overdraft, Dec. 31, 1923	8,000.00	
	$74,000.00	$74,000.00

PENSIONS FOR POLICE DEPARTMENT

Credit

Appropriation		$546.00

Debit

Payments on Selectmen's warrants:		
Pension	$546.00	

PENSIONS FOR TOWN LABORERS

Credit

Appropriation		$2,566.00

Debit

Payments on Selectmen's warrants:		
Pensions	$2,315.08	
Balance, Dec. 31, 1924, transferred to Revenue Account	250.92	
	$2,566.00	$2,566.00

PLANNING BOARD

Credit

Appropriation	$1,250.00
Transferred from Reserve Fund by vote of Finance Committee	273.00

PLANNING BOARD--Continued

Debit

Payments on Selectmen's warrants:		
Printing	$33.00	
Balance, Dec. 31, 1924, transferred to Accounts Payable to cover bills contracted in 1924, but not paid	1,490.00	
	$1,523.00	$1,523.00

PLANNING BOARD—Accounts Payable (1923 Bills)

Credit

Balance, Dec. 31, 1923		$131.00

Debit

Payments on Selectmen's warrants:		
Maps	$131.00	

POLICE DEPARTMENT

Credit

Appropriation			$32,021.00

Debit

Payments on Selectmen's warrants:			
Salaries:			
Chief of Police	$2,400.00		
Lieutenant, Sergeants and Patrolmen	25,266.52		
		$27,666.52	
Auto maintenance		850.61	
Building maintenance		12.95	
Equipment and maintenance		1,785.18	
Fuel and light		210.71	
Stationery, printing and postage		90.24	
Telephones		638.77	
Other expenses		286.28	
		$31,541.26	
Departmental transfers; Fuel		400.00	
		$31,941.26	
Balance, Dec. 31, 1924, transferred to Revenue Account		79.74	
		$32,021.00	$32,021.00

PREMIUM ON SCHOOL BUILDING LOAN

Credit

Balance, Dec. 31, 1923		$2,395.90

Debit

Transferred to Payment of Town Debt Account	$2,395.90	
	$2,395.90	$2,395.90

PREMIUM ON SCHOOL LOAN, ACTS OF 1922

Credit		
Balance, Dec. 31, 1923		$921.50
Debit		
Transferred to Payment of Town Debt Account	$921.50	
	$921.50	$921.50

PREMIUM ON WILDWOOD CEMETERY LOAN

Credit		
Balance, Dec. 31, 1923		$2.00
Debit		
Transferred to Payment of Town Debt Account	$2.00	
	$2.00	$2.00

BOARD OF PUBLIC WELFARE—ASA FLETCHER FUND

Credit		
Balance, Dec. 31, 1923		$2,698.24
Transferred from Asa Fletcher Fund Income Account		2,139.90
Debit		
Payments on Selectmen's warrants:		
Cash allowances	$2,056.00	
Medical aid	60.00	
Other expenses	69.50	
	$2,185.50	
Balance, Dec. 31, 1924	2,652.64	
	$4,838.14	$4,838.14

PUBLIC WELFARE DEPARTMENT

Credit		
Appropriation		$13,700.00
Reimbursement		40.00
Debit		
Payments on Selectmen's warrants:		
Salary, Secretary	$1,300.00	
Printing, stationery and postage	22.38	
Fuel	494.81	
Groceries and provisions	860.76	
Medical aid	655.72	
Relief by other cities and towns	1,726.35	
Cash paid	6,397.00	
Other expenses	353.59	
	$11,810.61	

PUBLIC WELFARE DEPARTMENT—Continued

Transferred to Accounts Payable to cover bills contracted in 1924, but not paid	402.15	
Balance, Dec. 31, 1924, transferred to Revenue Account	1,527.24	
	$13,740.00	$13,740.00

PUBLIC WELFARE DEPARTMENT—Accounts Payable (1923 Bills)

Credit

Balance, Dec. 31, 1923		$180.00

Debit

Balance, Dec. 31, 1924, transferred to Revenue Account	$180.00	

RESERVE FUND

Credit

Appropriation		$3,000.00

Debit

Transfers authorized by vote of Finance Committee:		
American Legion Quarters	$36.11	
Assessors' Department	50.00	
Building Department	100.00	
Claim Account	25.00	
Collector of Taxes' Department	425.00	
Election and Registration	655.00	
Independence Day	32.83	
Interest	344.82	
Planning Board	273.00	
Selectmen's Department	115.92	
Soldiers' Exemptions	23.45	
Unclassified Account	311.00	
Workmen's Compensation Act Expenses	409.98	
	$2,802.11	
Balance, Dec. 31, 1924, transferred to Revenue Account	197.89	
	$3,000.00	$3,000.00

SCHOOL DEPARTMENT

Credit

Appropriation	$189,605.00
Reimbursement	3.75

SCHOOL DEPARTMENT--Continued

	Debit		
Payments on Selectmen's warrants:			
General Expenses:			
Salary, Superintendent	$4,999.99		
Salary, Clerk	1,600.00		
Superintendent's expenses	334.17		
Office supplies	360.37		
Enforcement of laws, salaries	681.58		
Other expenses	43.00		
		$8,019.11	
Expenses of Instruction:			
Salaries, Supervisors, Principals, and Teachers	$130,229.89		
Books	2,966.47		
Supplies	4,769.80		
Other expenses	734.31		
		138,700.47	
Expenses of Operating School Buildings:			
Salaries, Janitors	$9,724.82		
Janitors' supplies	409.07		
Fuel	6,548.89		
Electricity	538.03		
Telephones	486.29		
Other expenses	956.64		
		18,663.74	
Maintenance of School Buildings:			
Repairs of Buildings	$10,670.51		
Other expenses	324.58		
		10,995.09	
Capital Outlay:			
New equipment		2,554.13	
Auxiliary Agencies:			
Medical inspection	$525.00		
Nurse	1,608.19		
Transportation	1,472.00		
Noon lunches	221.00		
Tuition	367.63		
Americanization	1,638.90		
Evening School	729.31		
Summer School	240.00		
Other expenses	336.94		
		7,138.97	
		$186,071.51	
Transferred to Accounts Payable to cover bills contracted in 1924, but not paid		2,737.24	
Balance, Dec. 31, 1924, transferred to Revenue Account		800.00	
		$189,608.75	$189,608.75

SCHOOL DEPARTMENT—Accounts Payable (1923 Bills)

Credit

Balance, Dec. 31, 1923		$250.00

Debit

Payments on Selectmen's warrants:		
Books	$5.93	
Fuel and light	24.96	
Incidentals	12.39	
Printing	57.14	
Repairs	9.38	
Supplies	39.47	
Telephones	40.42	
Tuition	15.38	
	$205.07	
Balance, Dec. 31, 1924, transferred to Revenue Account	44.93	
	$250.00	$250.00

SCHOOL ADMINISTRATION BUILDING ACCOUNT

Credit

Appropriation		$7,500.00

Debit

Payments on Selectmen's warrants:		
Frederic C. Alexander, contract	$6,865.65	
Kilham, Hopkins & Greeley, architects	500.00	
Crown Shade & Screen Co., shades and screens	67.77	
	$7,433.42	
Departmental Transfer	61.42	
	$7,494.84	
Balance, Dec. 31, 1924	5.16	
	$7,500.00	$7,500.00

SCHOOL BUILDING ACCOUNT

Credit

Balance, Dec. 31, 1923		$331,612.55
Appropriation		8,000.00
Reimbursements		649.42
Departmental Transfers		383.83

Debit

Payments on Selectmen's warrants:		
Chapin School (Lincoln School):		
Frederic C. Alexander, grading	$2,178.40	
Frederic C. Alexander, furniture repairs	46.40	

SCHOOL BUILDING ACCOUNT--Continued

Allen Shade Holder Co., shades	545.25	
Geo. W. Blanchard & Co., lumber	43.18	
Boston Willow & Wilton Crafts Shops, furniture	133.60	
Milton Bradley Co., furniture	24.76	
Burditt & Williams Co., hardware	2.04	
David A. Carlue, painting	8.75	
Chandler & Barber Co., hardware	1,650.00	
Cox & Johnson, plumbing	6,407.00	
H. I. Dallman Co., mats	58.59	
M. A. Dame & Son Co., heating	19,838.00	
L. F. Dommerich & Co., furniture	111.14	
Edison Electric Illuminating Co. of Boston, installing service	211.26	
H. J. Erskine, teaming	73.00	
J. L. Hammett Co., furniture	405.00	
Kelley & Hawes Co., teaming	15.70	
Kenney Bros. & Wolkins, inkwells	125.00	
The Theodor Kuntz Co., furniture	1,753.96	
Wm. Leavens & Co., Inc., furniture	12.00	
Leighton, Mitchell Co., construction	96,524.25	
E. F. Mahady Co., furniture	125.89	
Massachusetts Reformatory, furniture	978.50	
John H. Pray & Sons Co., rug	24.30	
Ritchie, Parsons & Taylor, architects	3,360.87	
Shaw Furniture Co., furniture	35.00	
E. H. Tarbell Co., fixtures and installation	500.00	
Town, Sewer Construction, test pits	80.30	
United Theatre Eq. Cor., fire shutters	25.00	
W. C. Westman, furniture repairs	486.05	
James Wilkinson & Co., electric wiring	3,416.00	
Sundry persons, labor cleaning	67.00	
		$139,266.19
Gifford-Mystic School:		
Frederic C. Alexander, construction	$59,942.36	
Frederic C. Alexander, grading	2,000.00	
Boston Willowcraft Shop, furniture	94.28	
Cox & Johnson, plumbing	1,636.25	
Crown Shade & Screen Co., shades	361.32	
Fred A. Houdlette & Sons, Inc. bend	4.28	
J. B. Hunter Co., hardware	1,243.00	
Lexington Flag Staff Co., repairs	35.00	
E. F. Mahady Co., furniture	47.37	
Ritchie, Parsons & Taylor, architects	1,753.34	

SCHOOL BUILDING ACCOUNT--Continued

Scofield, Campbell Co., heating	9,365.30	
Shaw Furniture Co., furniture	35.00	
Sumner & Dunbar, pipe	12.45	
Town, Water Construction, water service	246.84	
Union Water Meter Co., meter	75.60	
W. C. Westman, furniture repairs	342.50	
James Wilkinson & Son, electric wiring	2,113.10	
Theo. P. Wilson, cut	6.75	
		79,314.74
Rumford School (William J. Noonan School):		
Frederic C. Alexander, construction	$75,361.40	
Frederic C. Alexander, grading	1,200.00	
Allen Shade Holder Co., shades	313.18	
A. E. Bergstrom, furniture repairs	22.00	
Milton Bradley Co., furniture	24.76	
Cambridge Cement Stone Co., cutting letters	24.80	
Bertha D' Ambrosio, land	1,580.00	
Dewick & Flanders, insurance	490.00	
L. F. Dommerich & Co., furniture	111.13	
H. J. Erskine, teaming	67.00	
Frothingham Heffernan & Co., linoleum	303.56	
Paul Kirk, furniture repairs	35.00	
Thomas Leighton, Jr., recording deed	1.02	
Lexington Flag-Staff Co., staff	60.00	
Wm. Leavens & Co., Inc., furniture	12.00	
Edwin C. Lewis, fixtures and installing	361.50	
Charles G. Loring, architect	1.929.94	
E. F. Mahady Co., furniture	45.30	
Massachusetts Reformatory, furniture	861.50	
Addison R. Pike, legal services	50.00	
Shaw Furniture Co., furniture	35.00	
		82,889.09
Wyman School:		
Allen Shade Holder Co., shades	$511.31	
American Railway Express Co., express	1.94	
Bailie Basket Co., furniture	118.00	
E. G. Barker Lumber Co., lumber	84.98	
A. E. Bergstrom, curtain	4.00	
Central Hardware Co., hardware	3.45	
Edison Electric Illuminating Co. of Boston, service	4.94	
H. J. Erskine, teaming	119.50	
Frothingham Heffernan & Co., rug	36.00	
Hersey Hardware Co., hardware	6.45	

SCHOOL BUILDING ACCOUNT (Continued)

Kilham, Hopkins & Greeley, architects	689.02		
Littlefield Wyman Nurseries, shrubs	100.00		
E. F. Mahady Co., furniture	130.30		
Massachusetts Reformatory, furniture	33.00		
J. Nicholson & Son, construction	24,107.87		
F. H. Page Co., furniture	91.41		
Clarence E. Perkins, labor	13.13		
David Robinson Sons, grading	250.00		
Ryan & Buker, furniture	25.00		
Albert J. Young, materials and labor	74.96		
		26,405.26	
		$327,875.28	
Balance, Dec. 31, 1924		12,770.52	
		$340,645.80	$340,645.80

SCHOOL BUILDING COMMITTEE

Credit

Balance, Dec. 31, 1923		$454.50

Debit

Departmental Transfers	$333.83	
Balance, Dec. 31, 1924	120.67	
	$454.50	$454.50

SEALER OF WEIGHTS AND MEASURES' DEPARTMENT

Credit

Appropriation		$695.00
Reimbursement		.69

Debit

Payments on Selectmen's warrants:		
Salary, Sealer	$450.00	
Auto maintenance	103.43	
Printing and advertising	6.25	
Stationery and postage	5.35	
Other expenses	39.31	
	$604.34	
Departmental Transfers: Auto maintenance	59.32	
	$663.66	
Balance Dec. 31, 1924, transferred to Revenue Account	32.03	
	$695.69	$695.69

SELECTMEN'S DEPARTMENT

Credit			
Appropriation			$1,350.00
Transferred from Reserve Fund by vote of Finance Committee			115.92
Debit			
Payments on Selectmen's warrants:			
Salary, Clerk		$1,150.00	
Stationery and postage		105.05	
Printing and advertising		58.50	
Telephone		30.32	
Other expenses		122.14	
		$1,465.92	$1,465.92

SEWER ASSESSMENTS

Credit			
Balance, Dec 31, 1923:			
Apportioned Assessments	$307.63		
Unapportioned Assessments	879.54		
Apportioned Assessments not due	1,869.85		$3,057.02
Committed in 1924			2,406.09
Debit			
Assessments paid in 1924		$3,690.55	
Abatements by Water and Sewer Board		36.26	
Balance, Dec. 31, 1924:			
Apportioned Assessments	$161.00		
Unapportioned Assessments	850.43		
Apportioned Assessments not due	724.87		
		1,736.30	
		$5,463.11	$5,463.11

SEWER CONSTRUCTION

Credit		
Appropriation		$16,500.00
Departmental Transfers		113.68
Debit		
Payments on Selectmen's warrants:		
Salary, Superintendent	$100.00	
Labor	14,258.33	
Brick, lumber, cement	488.45	
Tools and equipment	223.61	
Pipe and fittings	33.17	
Other expenses	339.91	
Balance, Dec.31, 1924, transferred to Revenue Account	$15,443.47 1,170.21	
	$16,613.68	$16,613.68

SEWER MAINTENANCE

Credit

Appropriation		$3,600.00

Debit

Payments on Selectmen's warrants:		
Labor	$3,467.57	
Other expenses	115.14	
	$3,582.71	
Balance, Dec. 31, 1924, transferred to Revenue Account	17.29	
	$3,600.00	$3,600.00

SHADE TREES

Credit

Appropriation		$1,200.00

Debit

Payments on Selectmen's warrants:		
Salary, Tree Warden	$125.00	
Labor	592.69	
Hardware and tools	65.86	
Trees	307.50	
Other expenses	11.28	
	$1,102.33	
Balance, Dec. 31, 1924, transferred to Revenue Account	97.67	
	$1,200.00	$1,200.00

SIDEWALK ASSESSMENTS

Credit

Balance, Dec. 31, 1923			$1 620.22
Committed by Board of Selectmen to Collector of Taxes			3,512.51

Debit

Abatements by Board of Selectmen		$39.81	
Assessments paid in 1924		1,198.14	
Balance, Dec. 31, 1924:			
Apportioned Assessments	$20.07		
Unapportioned Assessments	3,834.56		
Apportioned Assessments not due	40.15		
		3,894.78	
		$5,132,73	$5,132.73

SNOW AND ICE

Credit

Appropriation		$12,500.00
Overdraft, Dec. 31, 1924, authorized by vote of Board of Selectmen, under General Laws, Chapter 44, Section 31.		2,897.89

Debit

Payments on Selectmen's warrants:		
Labor	$10,793.25	
Teams and trucks (hire)	2,926.15	
Equipment and maintenance	650.74	
Other expenses	21.35	
	$14,391.49	
Departmental transfers: Equipment and Maintenance	52.84	
	$14,444.33	
Overdraft, Dec. 31, 1923	953.56	
	$15,397.89	$15,397.89

SOLDIERS' EXEMPTION

Credit

Transferred from Reserve Fund by vote of Finance Committee		$23.45

Debit

Paid Commonwealth of Massachusetts	$23.45	
	$23.45	$23.45

SOLDIERS' RELIEF

Credit

Appropriation		$1.500.00

Debit

Payments on Selectmen's warrants:		
Relief	$1,135.00	
Medical aid	3.00	
	$1,138.00	
Balance, Dec. 31, 1924, transferred to Revenue Account	362.00	
	$1,500.00	$1,500.00

STATE AND MILITARY AID

Credit

Appropriation		$1,000.00

STATE AND MILITARY AID--Continued

Debit

Payments on Selectmen's warrants:		
State Aid	$324.00	
Military Aid	195.00	
	$519.00	
Balance, Dec. 31, 1924, transferred to Revenue Account	481.00	
	$1,000.00	$1,000.00

STREET TAX

Credit

Appropriation		$39,900.00

Debit

Paid Commonwealth of Massachusetts: Regular Tax	$39,900.00	
	$39,900.00	$39,900.00

STATE HIGHWAY TAX

Credit

Appropriation		$2,356.00

Debit

Paid Commonwealth of Massachusetts	$2,356.00	
	$2,356.00	$2,356.00

STREET INCOME TAX

Credit

Received from Commonwealth of Massachusetts		$61,370.00

Debit

Estimated by Assessors	$61,370.00	
	$61,370.00	$61,370.00

STATE BETTERMENT ASSESSMENTS

Credit

Balance, Dec. 31, 1923		$2,090.74
Commitments in 1924		4,671.34

Debit

Assessments paid in 1924	$1,983.75	
Balance, Dec. 31, 1924	4,778.33	
	$6,762.08	$6,762.08

STREET LIGHTS

Credit

Appropriation			$17,600.00

Debit

Payments on Selectmen's warrants:			
Street lighting		$14,174.28	
Traffic beacons		30.72	
Other expenses		18.83	
		$14,223.83	
Transferred to Accounts Payable to cover bill contracted in 1924, but not paid		1,408.15	
Balance, Dec. 31, 1924, transferred to Revenue Account		1, 968.02	
		$17,600.00	$17,600.00

SURFACE DRAINAGE

Credit

Appropriation			$6,600.00
Departmental Transfers			163.75

Debit

Payments on Selectmen's warrants:			
Labor		$3,383.76	
Brick and cement		701.63	
Pipe and fittings		2,270.10	
Other expenses		132.56	
		$6,488.05	
Departmental transfers:			
Brick and cement	$121.80		
Pipe	61.60		
		183.40	
		$6,671.45	
Balance, Dec. 31, 1924, transferred to Revenue Account		92.30	
		$6,763.75	$6,763.75

SURPLUS WAR BONUS FUND

Credit

Received from Commonwealth of Massachusetts			$5,114.56

Debit

Balance, Dec. 31, 1924		$5,114.56	
		$5,114.56	$5,114.56

TAX TITLES

Credit

Tax Titles redeemed		$33.03
Balance, Dec. 31, 1924		1,290.52

Debit

Payments on Selectmen's warrants:		
Collector of Taxes	$12.35	
Balance, Dec. 31, 1923	1,311.20	
	$1,323.55	$1,323.55

TOWN CLERK'S DEPARTMENT

Credit

Appropriation		$1,400.00

Debit

Payments on Selectmen's warrants:		
Salary, Town Clerk	$1,000.00	
Stationery and postage	183.25	
Printing and advertising	121.00	
Telephone	54.21	
Other expenses	39.58	
	$1,398.04	
Balance, Dec. 31, 1924, transferred to Revenue Account	1.96	
	$1,400.00	$1,400.00

TOWN HALL

Credit

Appropriation		$8,265.00

Debit

Payments on Selectmen's warrants:			
Salaries:			
Custodian	$1,820.00		
Substitute Custodian	70.00		
		$1,890.00	
Fuel		954.41	
Light		1,074.44	
Janitors' supplies		191.57	
Repairs		3,595.35	
Other expenses		345.02	
		$8,050.79	
Departmental Transfers: Repairs		20.04	
		$8,070.83	
Balance, Dec. 31, 1924, transferred to Revenue Account		194.17	
		$8,265.00	$8,265.00

TREASURER'S DEPARTMENT

Credit

Appropriation		$2,105.00
Reimbursement		.47

Debit

Payments on Selectmen's warrants:		
Salary, Treasurer	$1,600.00	
Bond	150.00	
Stationery and postage	100.02	
Printing and advertising	109.25	
Telephone	12.49	
Other expenses	93.62	
	$2,065.38	
Balance, Dec. 31, 1924, transferred to Revenue Account	40.09	
	$2,105.47	$2,105.47

UNCLASSIFIED ACCOUNT

Credit

Appropriation		$3,300.00
Transferred from Reserve Fund by vote of Finance Committee		311.00

Debit

Payments on Selectmen's warrants:		
Advertising By-Laws	$296.36	
Care and repair of clock on Congregational Church	70.85	
Ice and repairs for drinking fountains	187.77	
Certification of Town Notes and advertising	91.00	
Town Reports	2,454.65	
General Supplies	425.53	
	$3,526.16	
Departmental transfer: Repairs for drinking fountains	3.43	
	$3,529.59	
Balance, Dec. 31, 1924, transferred to Revenue Account	81.41	
	$3,611.00	$3,611.00

WATER CONSTRUCTION

Credit

Appropriation	$21,100.00
Departmental Transfers	178.10

WATER CONSTRUCTION--Continued

Debit

Payments on Selectmen's warrants:		
Salaries and labor	$10,946.35	
Equipment and maintenance	689.14	
Meters and hydrants	763.30	
Pipe and fittings	6,320.36	
Other expenses	1,348.29	
	$20,067.44	
Balance, Dec. 31, 1924, transferred to Revenue Account	1,210.66	
	$21,278.10	$21,278.10

WATER MAINTENANCE

Credit

Appropriation		$21,225.00

Debit

Payments on Selectmen's warrants:		
Salaries and labor	$12,310.30	
Equipment and maintenance	3,380.54	
Meters and hydrants	477.77	
Pipe and fittings	464.61	
Police protection of reservoirs	3,440.50	
Telephones	182.36	
Other expenses	694.21	
	$20,950.29	
Balance, Dec. 31, 1924, transferred to Revenue Account	274.71	
	$21,225.00	$21,225.00

WATER RATES

Credit

Committed by Water and Sewer Board to Collector of Taxes		$40,388.76

Debit

Abatements by Water and Sewer Board	$399.05	
Transferred to Revenue Account	39,989.71	
	$40,388.76	$40,388.76

WINCHESTER HOSPITAL BED

Credit

Appropriation		$500.00

WINCHESTER HOSPITAL BED--Continued

Debit		
Payments on Selectmen's warrants:		
The Winchester Hospital	$494.40	
Balance, Dec. 31, 1924, transferred to Revenue Account	5.60	
	$500.00	$500.00

WORKMEN'S COMPENSATION ACT EXPENSES

Credit		
Appropriation		$3,648.00
Transferred from Reserve Fund by vote of Finance Committee		409.98
Debit		
Payments on Selectmen's warrants:		
Salary, Compensation Agent	$100.00	
Compensation	1,248.00	
Insurance premium	2,651.98	
Medical aid	58.00	
	$4,057.98	$4,057.98

WORKMEN'S COMPENSATION ACT EXPENSES
Accounts Payable (1923 Bills)

Credit		
Balance, Dec. 31, 1923		$2,750.00
Debit		
Payments on Selectmen's warrants:		
Insurance Premium	$2,341.04	
Balance, Dec. 31, 1924, transferred to Revenue Account	408.96	
	$2,750.00	$2,750.00

PUBLIC TRUST FUNDS
Elizabeth J. Boyce Fund

Credit			
Balance, Dec. 31, 1923			$503.56
Interest			21.64
Debit			
Balance, Dec. 31, 1924, invested as follows:			
United States Liberty Bond fourth 4¼s	$500.00		
Winchester Savings Bank	25.20		
		$525.20	
		$525.20	$525.20

PUBLIC TRUST FUNDS—Continued

Charles W. Bradstreet Library Fund

Credit			
Balance, Dec. 31, 1923			$1,175.88
Interest			53.49
Debit			
Balance, Dec. 31, 1924, invested in Winchester Savings Bank		$1,229.37	
		$1,229.37	$1,229.37

Cemetery Fund

Credit			
Balance, Dec. 31, 1923			$3,045.42
One-half proceeds sale of lots			2,607.50
Rent of property 11 Willow Street			1,069.00
Interest			158.60
Debit			
Balance, Dec. 31, 1924, invested as follows:			
Arlington Savings Bank	$1,783.63		
Franklin Savings Bank	969.43		
Winchester Savings Bank	4,127.46		
		$6,880.52	
		$6,880.52	$6,880.52

Abraham B. Coffin Library Fund

Credit			
Bequest			$2,000.00
Interest			60.34
Debit			
Transferred to Library		$60.34	
Balance, Dec. 31, 1924, invested in Winchester Savings Bank		$2,000.00	
		$2,060.34	$2,060.34

Frank W. Daniels Library Fund

Credit			
Balance, Dec. 31, 1923			$763.05
Interest			34.72
Debit			
Balance, Dec. 31, 1924, invested in Winchester Savings Bank		$797.77	
		$797.77	$797.77

PUBLIC TRUST FUNDS--Continued

Asa Fletcher Fund—Principal

Winchester Savings Bank	$830.59
50 shares Nashua & Lowell R. R. stock	5,000.00
100 shares Old Colony R. R. stock	10,000.00
35 shares Boston & Maine R. R. stock	3,500.00
50 shares Boston & Albany R. R. stock	5,000.00
First mortgage on Calumet Club, land and building	8,000.00
	$32,330.59

Asa Fletcher Fund Income Account for 1924

Credit

Balance, Dec. 31, 1923			$2,140.02
Interest:			
Boston & Albany R. R.	$437.50		
Old Colony R. R.	700.00		
Nashua & Lowell R. R.	450.00		
Calumet Club mortgage	500.00		
Winchester Savings Bank	37.78		
Winchester Trust Company	19.62		
			2,144.90

Debit

Rent safe deposit box for 1924	$5.00	
Balance, Dec. 31, 1923, transferred to Overseers of Poor, Asa Fletcher Fund	2,140.02	
Balance, Dec. 31, 1924, in Town Treasury	2,139.90	
	$4,284.92	$4,284.92

Nancy S. Howe Fund

Credit

Balance, Dec. 31 1923		$1,057.90
Interest		48.10

Debit

Transferred to Library	$64.92	
Balance, Dec. 31, 1924, invested in Winchester Savings Bank	1,041.08	
	$1,106.00	$1,106.00

Henry F. Johnson Bequest

Credit

Balance, Dec. 31, 1923	$2,831.65
Interest	128.78

PUBLIC TRUST FUNDS—Continued

Debit			
One half income transferred to Cemetery Maintenance		$64.39	
Balance, Dec. 31, 1924, invested as follows:			
Franklin Savings Bank	$1,437.90		
Home Savings Bank	1,458.14		
		2,896.04	
		$2,960.43	$2,960.43

Robert C. Metcalf Library Fund

Credit		
Balance, Dec. 31, 1923		$2,610.25
Interest		102.81
Debit		
Transferred to Robert C. Metcalf Income	$745.75	
Balance, Dec. 31, 1924, invested in Winchester Savings Bank	1,967.31	
	$2,713.06	$2,713.06

Robert C. Metcalf Library Fund Income

Credit		
Transferred from Robert C. Metcalf Library Fund		$745.75
Debit		
Payments on Selectmen's warrants:		
Books	$745.75	
	$745.75	$745.75

Henry C. Nickerson Fund

Credit		
Balance, Dec. 31, 1923		$1,315.79
Interest		59.85
Debit		
Transferred to Henry C. Nickerson Fund Income	$60.00	
Balance, Dec. 31, 1924, invested in Winchester Savings Bank	1,315.64	
	$1,375.64	$1,375.64

Henry C. Nickerson Fund Income

Credit		
Transferred from Henry C. Nickerson Fund		$60.00
Debit		
Payments on Selectmen's warrants:		
Books for School	$60.00	
	$60.00	$60.00

PUBLIC TRUST FUNDS—Continued

Wilder L. Parkhurst Fund

Credit		
Balance, Dec. 31, 1923		$1,016.14
Interest		45.27
Debit		
Transferred to Wilder L. Parkhurst Fund Income	$43.00	
Balance, Dec. 31 1924, invested in Winchester Savings Bank	1, 018.41	
	$1,061.41	$1,061.41

Wilder L. Parkhurst Fund Income

Credit		
Transferred from Wilder L. Parkhurst Fund		$43.00
Debit		
Payments on Selectmen's warrants:		
Books	$43.00	
	$43.00	$43.00

Deposits Received by Treasurer for Permanent Care of Lots in Wildwood Cemetery, 1924.

Estate of Dwight Moore, lot 243	$300.00
Abraham B. Coffin Estate, lot 508	200.00
Frank Moseley, lot 548	300.00
Grace D. Pierce, lot 1748	200.00
Arthur W. Toppan, lot 1753	200.00
Clara L. Prince, lot 175	200.00
Joanna Welch, lot 1687	50.00
Emma Farrington Berry, lot 1733	100.00
Albert B. Bent, lot 1734	100.00
John Challis, lot 1772	275.00
Frederic B. Reynolds, lot 1774	275.00
Arthur Forrest Shattuck, lot 265	200.00
Estate of Ellen E. Metcalf, lot 229	250.00
Estate of Stephen Thompson, lot 181	300.00
James B. Lord. lot 1770 and westerly half lot 1769	450.00
Elizabeth H. Kendall, lot 1750	200.00
W. Eugene Wilde, lot 1751	200.00
Caroline Stevens Fitts, lot 1837	300.00
Annie M. Gray, lot 1712	100.00
Jessie E. Bisacre, lot 1713	100.00
Fred Schneider, lot 892	125.00
Grace B. Blank, lot1749	200.00
	$4,625.00

PUBLIC TRUST FUNDS--Continued

Permanent Care Fund Wildwood Cemetery

Credit

Balance. Dec. 31, 1923	$65,135.92
Deposits received for 1924	4,625.00
Interest, Winchester Savings Bank	364.84

Debit

Balance Dec. 31, 1924, invested as follows:

		Rate	Due		
$5,000	Boston Elevated Ry., plain	4½s	1941	$5,081.25	
1,500	Boston Elevated Ry., plain	5s	1942	1,500.00	
1,000	Boston & Albany R. R., plain	5s	1963	1,065.00	
10,000	Amer. Tel. & Tel. Co., Coll. Trust	4s	1929	9,012.50	
1,000	City of Omaha, Nebr., plain	4½s	1941	1,000.00	
5,000	N. Y., N. H. & H. R. R. debenture	3½s	1954	4,125.00	
3,000	City of Minneapolis, Minn.	4s	1927	2,895.00	
2,000	City of Chicago, Ill.	4s	1929	2,000.00	
2,500	Boston & Maine, 1st Mortgage	6s	1930	2,462.50	
5,000	Eastern Mass. St. Rwy.	4½s	1948	4,627.25	
6,000	Knight Mortgage			6,000.00	
5,000	New England Tel. & Tel. Co.	5s	1952	4,287.50	
5,000	Illinois Central R. R.	4s	1952	5,000.00	
5,000	New England Power Co.	5s	1951	5,041.25	
1,000	U. S. Liberty	3½s	1947	1,000.00	
1,500	U. S. Liberty	4¼s	1942	1,500.00	
1,000	U. S. Liberty	4¼s	1928	1,000.00	
9,000	U. S. Liberty	4¼s	1938	8,295.70	
				$65,892.95	
Winchester Savings Bank uninvested principal Dec. 31, 1924				3,867.97	
				$69,760.92	
Transferred to Income Account				364.84	
				$70,125.76	$70,125.76

Permanent Care Fund Wildwood Cemetery, Income Account

Credit

Balance, Dec. 31, 1923		$3,117.72
Interest and dividends		2,994.88

Debit

Rent of safe deposit box for 1924	$7.50	
Balance, Dec. 31, 1923, transferred to Cemetery Maintenance	3,117.72	
Balance, Dec. 31, 1924 in Town Treasury	2,987.38	
	$6,112.60	$6,112.60

Norman Prince Fund

Credit

Balance, Dec. 31, 1923	$1,224.81
Interest	50.00

PUBLIC TRUST FUNDS--Continued

Norman Prince Fund (Continued)

Debit			
Rent of safe deposit box for 1924		$5.00	
Transferred to Norman Prince Fund Income		50.00	
Balance, Dec. 31, 1924, invested as follows:			
Chicago Union Stock Yard bond	$1,000.00		
Winchester Trust Co.	219.81		
		1,219.81	
		$1,274.81	$1,274.81

Norman Prince Fund Income

Credit		
Transferred from Norman Prince Fund		$50.00
Debit		
Payments on Selectmen's warrants:		
Lecture at High School	$50.00	
	$50.00	$50.00

David N. Skillings Library Fund

Credit		
Balance, Dec. 31, 1923		$971.47
Interest		44.19
Debit		
Balance, Dec. 31, 1924, invested in Winchester Savings Bank	$1,015.66	
	$1,015.66	$1,015.66

Zachariah Symmes Fund

Credit		
Balance, Dec. 31, 1923		$478.48
Interest		21.76
Debit		
Balance, Dec. 31, 1924, invested in Winchester Savings Bank	$500.24	
	$500.24	$500.24

William P. Winchester Fund

Credit		
Balance, Dec. 31, 1923		$1,758.94
Interest		80.02
Debit		
Balance, Dec. 31, 1924 invested in Winchester Savings Bank	$1,838.96	
	$1,838.96	$1,838.96

BALANCE SHEET—DECEMBER 31, 1924

Assets

Cash:			
In Banks		$158,516.69	
Accounts Receivable:			
Taxes:			
Levy of 1923	$639.56		
Levy of 1924	137,414.61		
		138,054.17	
Special Assessments:			
Apportioned Sewer	$161.00		
Unapportioned Sewer	850.43		
Apportioned Sidewalk	20.07		
Unapportioned Sidewalk	3,834.56		
Street Betterments	4,778.33		
		9,644.39	
Departmental:			
Cemetery	$198.75		
Health	5,033.76		
Highways and Bridges	2,203.87		
Moth	168.83		
Public Welfare	2,362.10		
Sewer	60.47		
Surface Drainage	21.53		
Town Hall	37.00		
Water	17.41		
		10,103.72	
Tax Titles		1,290.52	
Accounts Overdrawn:			
Contagious Diseases	$542.38		
Snow and Ice	2,897.89		
		3,440.27	
			$321,049.76

BALANCE SHEET—DECEMBER 31, 1924—Continued

Liabilities

Temporary Loans:			
In Anticipation of Revenue		$200,000.00	
Cash in Treasury:			
Reserved for Cemetery Maintenance		2,987.38	
Unexpended Balances:			
Alben Street	$182.00		
Canal Street	162.99		
Swanton Street	17.17		
Asa Fletcher Fund, Public Welfare	2,652.64		
Committee on Aberjona River	2,194.81		
Committee on School Construction	120.67		
Committee on War Memorial	2,961.13		
Fire	443.75		
Health	275.00		
Historical Records	5,866.27		
Planning Board	1,490.00		
Public Welfare	402.15		
Schools	2,737.24		
School Adm. Building	5.16		
Street Lights	1,408.15		
		20,919.13	
Loan Account:			
Schoolhouse Construction		12,770.52	
Overlay Reserved for Abatements:			
Levy of 1923	$639.56		
Levy of 1924	5,275.86		
		5,915.42	
Overlay Reserve Fund		4,051.01	
Special Assessments Revenue		9,644.39	
Departmental Revenue		10,103.72	
Tax Title Revenue		1,290.52	
Surplus War Bonus Fund		5,114.56	
Excess and Deficiency		48,253.11	
			$321,049.76

DEFERRED REVENUE ACCOUNTS

Apportioned Sewer Assessments not due	$724.87	Apportioned Sewer Assessments:	
		Due in 1925	$155.12
		Due in 1926	170.05
		Due in 1927	136.28
		Due in 1928	124.98
		Due in 1929	49.78
		Due in 1930	33.34
		Due in 1931	27.66
		Due in 1932	27.66
	$724.87		$724.87

DEBT ACCOUNTS

Net Funded or Fixed Debt	$714,500.00	Fire and Police Building Loans	$35,000.00
		Sewer Loan	2,000.00
		Surface Drainage Loan	4,000.00
		Road Material and Storage Shed Loan	1,000.00
		High School Loan	26,000.00
		School Building Loan	370,000.00
		School Loan, Acts of 1922	134,000.00
		Park Loan	51,000.00
		Public Playground Loan	12,500.00
		Water Loan	59,000.00
		Wildwood Cemetery Loan	20,000.00
	$714,500.00		$714,500.00

TRUST ACCOUNTS

Trust and Investment Funds, Cash and Securities	$130,279.57	Asa Fletcher Charity Fund	$32,330.59
		W. L. Parkhurst School Fund	1,018.41
		Norman Prince School Fund	1,219.81
		R. C. Metcalf School Library Fund	1,967.31
		H. C. Nickerson School Fund	1,315.64
		Nancy S. Howe Library Fund	1,041.08
		David N. Skillings Library Fund	1,015.66
		C. W. Bradstreet Library Fund	1,229.37
		F. W. Daniels Library Fund	797.77
		Z. Symmes General Fund	500.24
		William P. Winchester General Fund	1,838.96
		Cemetery Fund	6,880.52
		Elizabeth J. Boyce Cemetery Fund	525.20
		H. F. Johnson Cemetery Fund	2,896.04
		Abraham B. Coffin Library Fund	2,000.00
		Cemetery Perpetual Care Fund	73,352.97
		Cemetery Perpetual Care Fund—Income	350.00
	$130,279.57		$130,279.57

PARK LOAN BONDS

Number	Date of Bonds	Date When Due	Rate of Interest	Amount	Annual Interest
40–42	Nov. 1, 1911	Nov. 1, 1925	4	$3,000.00	$120.00
43–45	Nov. 1, 1911	Nov. 1, 1926	4	3,000.00	120.00
46–48	Nov. 1, 1911	Nov. 1, 1927	4	3,000.00	120.00
49–51	Nov. 1, 1911	Nov. 1, 1928	4	3,000.00	120.00
52–54	Nov. 1, 1911	Nov. 1, 1929	4	3,000.00	120.00
55–57	Nov. 1, 1911	Nov. 1, 1930	4	3,000.00	120.00
58–60	Nov. 1, 1911	Nov. 1, 1931	4	3,000.00	120.00
61–63	Nov. 1, 1911	Nov. 1, 1932	4	3,000.00	120.00
64–66	Nov. 1, 1911	Nov. 1, 1933	4	3,000.00	120.00
67–69	Nov. 1, 1911	Nov. 1, 1934	4	3,000.00	120.00
70–72	Nov. 1, 1911	Nov. 1, 1935	4	3,000.00	120.00
73–75	Nov. 1, 1911	Nov. 1, 1936	4	3,000.00	120.00
76–78	Nov. 1, 1911	Nov. 1, 1937	4	3,000.00	120.00
79–81	Nov. 1, 1911	Nov. 1, 1938	4	3,000.00	120.00
82–84	Nov. 1, 1911	Nov. 1, 1939	4	3,000.00	120.00
85–87	Nov. 1, 1911	Nov. 1, 1940	4	3,000.00	120.00
88–90	Nov. 1, 1911	Nov. 1, 1941	4	3,000.00	120.00
				$51,000.00	$2,040.00

SCHOOL BONDS (HIGH)

Number	Date of Bonds	Date when Due	Rate of Interest	Amount	Annual Interest
185–188	April 1, 1903	Oct. 1, 1925	3½	$4,000.00	$140.00
189–192	April 1, 1903	Oct. 1, 1926	3½	4,000.00	140.00
193–196	April 1, 1903	Oct. 1, 1927	3½	4,000.00	140.00
197–200	April 1, 1903	Oct. 1, 1928	3½	4,000.00	140.00
201–204	April 1, 1903	Oct. 1, 1929	3½	4,000.00	140.00
205–207	April 1, 1903	Oct. 1, 1930	3½	3,000.00	105.00
208–210	April 1, 1903	Oct. 1, 1931	3½	3,000.00	105.00
				$26,000.00	$910.00

FIRE AND POLICE BUILDING BONDS

Number	Date of Bonds	Date when Due	Rate of Interest	Amount	Annual Interest
51–55	May 1, 1914	May 1, 1925	4	$5,000.00	*$100.00
56–60	May 1, 1914	May 1, 1926	4	5,000.00	200.00
61–65	May 1, 1914	May 1, 1927	4	5,000.00	200.00
66–70	May 1, 1914	May 1, 1928	4	5,000.00	200.00
71–75	May 1, 1914	May 1, 1929	4	5,000.00	200.00
76–80	May 1, 1914	May 1, 1930	4	5,000.00	200.00
81–85	May 1, 1914	May 1, 1931	4	5,000.00	200.00
				$35,000.00	$1,300.00

*6 months.

WATER FUND BONDS

Number	Date of Bonds	Date when Due	Rate of Interest	Amount	Annual Interest
231	June 1, 1903	June 1, 1925	3½	$1,000.00	*$17.50
136–146	May 1, 1895	Nov. 1, 1925	4	11,000.00	440.00
147–156	June 1, 1898	June 1, 1926	4	11,000.00	440.00
232	June 1, 1903	June 1, 1926	3½	1,000.00	35.00
157–167	June 1, 1898	June 1, 1927	4	11,000.00	440.00
233	June 1, 1903	June 1, 1927	3½	1,000.00	35.00
168–178	June 1, 1898	June 1, 1928	4	11,000.00	440.00
196–201	May 2, 1902	Nov. 1, 1929	3½	6,000.00	210.00
202–207	May 2, 1902	Nov. 1, 1930	3½	6,000.00	210.00
				$59,000.00	$2,267.50

*6 months.

PUBLIC PLAYGROUND BONDS

Number	Date of Bonds	Date when Due	Rate of Interest	Amount	Annual Interest
51–75	Dec. 1, 1898	Dec. 1, 1928	4	$12,500.00	$500.00
				$12,500.00	$500.00

SURFACE DRAINAGE BONDS

Number	Date of Bonds	Date when Due	Rate of Interest	Amount	Annual Interest
59	Mar. 1, 1916	Mar. 1, 1925	4	$1,000.00	*$20.00
60	Mar. 1, 1916	Mar. 1, 1926	4	1,000.00	40.00
61	Mar. 1, 1916	Mar. 1, 1927	4	1,000.00	40.00
62	Mar. 1, 1916	Mar. 1, 1928	4	1,000.00	40.00
				$4,000.00	$140.00

*6 months.

SEWER BONDS

Number	Date of Bonds	Date when Due	Rate of Interest	Amount	Annual Interest
110	Mar. 1, 1915	Mar. 1, 1925	4	$1,000.00	*$20.00
123	Mar. 1, 1917	Mar. 1, 1925	4	1,000.00	*20.00
				$2,000.00	$40.00

*6 months.

ROAD MATERIAL AND STORAGE SHED BONDS

Number	Date of Bonds	Date when Due	Rate of Interest	Amount	Annual Interest
9	May 1, 1916	May 1, 1925	4	$1,000.00	*$20.00
				$1,000.00	$20.00

*6 months.

SCHOOL BUILDING LOAN

Number	Date of Bonds	Date when Due	Rate of Interest	Amount	Annual Interest
21– 40	May 1, 1923	May 1, 1925	4¼	$20,000.00	*$425.00
41– 60	May 1, 1923	May 1, 1926	4¼	20,000.00	850.00
61– 80	May 1, 1923	May 1, 1927	4¼	20,000.00	850.00
81–100	May 1, 1923	May 1, 1928	4¼	20,000.00	850.00
101–120	May 1, 1923	May 1, 1929	4¼	20,000.00	850.00
121–140	May 1, 1923	May 1, 1930	4¼	20,000.00	850.00
141–160	May 1, 1923	May 1, 1931	4¼	20,000.00	850.00
161–180	May 1, 1923	May 1, 1932	4¼	20,000.00	850.00
181–200	May 1, 1923	May 1, 1933	4¼	20,000.00	850.00
201–220	May 1, 1923	May 1, 1934	4¼	20,000.00	850.00
221–240	May 1, 1923	May 1, 1935	4¼	20,000.00	850.00
241–260	May 1, 1923	May 1, 1936	4¼	20,000.00	850.00
261–280	May 1, 1923	May 1, 1937	4¼	20,000.00	850.00
281–300	May 1, 1923	May 1, 1938	4¼	20,000.00	850.00
301–320	May 1, 1923	May 1, 1939	4¼	20,000.00	850.00
321–340	May 1, 1923	May 1, 1940	4¼	20,000.00	850.00
341–360	May 1, 1923	May 1, 1941	4¼	20,000.00	850.00
361–375	May 1, 1923	May 1, 1942	4¼	15,000.00	637.50
376–390	May 1, 1923	May 1, 1943	4¼	15,000.00	637.50
				$370,000.00	$15,300.00

*6 months.

SCHOOL LOAN ACTS OF 1922

Number	Date of Bonds	Date when Due	Rate of Interest	Amount	Annual Interest
17– 24	Sept. 15, 1922	Sept. 15, 1925	4¼	$8,000.00	$340.00
25– 32	Sept. 15, 1922	Sept. 15, 1926	4¼	8,000.00	340.00
33– 40	Sept. 15, 1922	Sept. 15, 1927	4¼	8,000.00	340.00
41– 48	Sept. 15, 1922	Sept. 15, 1928	4¼	8,000.00	340.00
49– 56	Sept. 15, 1922	Sept. 15, 1929	4¼	8,000.00	340.00
57– 64	Sept. 15, 1922	Sept. 15, 1930	4¼	8,000.00	340.00
65– 72	Sept. 15, 1922	Sept. 15, 1931	4¼	8,000.00	340.00
73– 80	Sept. 15, 1922	Sept. 15, 1932	4¼	8,000.00	340.00
81– 87	Sept. 15, 1922	Sept. 15, 1933	4¼	7,000.00	297.50
88– 94	Sept. 15, 1922	Sept. 15, 1934	4¼	7,000.00	297.50
95–101	Sept. 15, 1922	Sept. 15, 1935	4¼	7,000.00	297.50
102–108	Sept. 15, 1922	Sept. 15, 1936	4¼	7,000.00	297.50
109–115	Sept. 15, 1922	Sept. 15, 1937	4¼	7,000.00	297.50
116–122	Sept. 15, 1922	Sept. 15, 1938	4¼	7,000.00	297.50
123–129	Sept. 15, 1922	Sept. 15, 1939	4¼	7,000.00	297.50
130–136	Sept. 15, 1922	Sept. 15, 1940	4¼	7,000.00	297.50
137–143	Sept. 15, 1922	Sept. 15, 1941	4¼	7,000.00	297.50
144–150	Sept. 15, 1922	Sept. 15, 1942	4¼	7,000.00	297.50
				$134,000.00	$5,695.00

CEMETERY LOAN

Number	Date of Notes	Date when Due	Rate of Interest	Amount	Annual Interest
90	July 15, 1923	July 15, 1925	4½	$5,000.00	$225.00
91	July 15, 1923	July 15, 1926	4½	5,000.00	225.00
92	July 15, 1923	July 15, 1927	4½	5,000.00	225.00
93	July 15, 1923	July 15, 1928	4½	5,000.00	225.00
				$20,000.00	$900.00

TABLE OF TOWN DEBT DECEMBER 31, 1924, SHOWING ANNUAL PAYMENTS TO BE RAISED BY REVENUE FOR PRINCIPAL

Year	Sch. Building Loan	Sch. Loan of 1922	Park Loan	High School	Fire and Police Blg.	Water	Cemetery Loan	Play-Ground	Surface Drainage	Sewer	Rd. Mat. & Storage	Total
	Principal	Principal	Principal	Principal	Principal	Principal	Principal	Principal	Principal	Principal	Principal	
1925	$20,000.00	$8,000.00	$3,000.00	$4,000.00	$5,000.00	$12,000.00	$5,000.00		$1,000.00	$2,000.00	$1,000.00	$61,000.00
1926	20,000.00	8,000.00	3,000.00	4,000.00	5,000.00	12,000.00	5,000.00		1,000.00			58,000.00
1927	20,000.00	8,000.00	3,000.00	4,000.00	5,000.00	12,000.00	5,000.00		1,000.00			58,000.00
1928	20,000–00	8,000.00	3,000.00	4 000.00	5 000.00	11,000.00	5,000.00	$12,500.00	1,000.00			69,500.00
1929	20,000.00	8,000.00	3,000.00	4,000.00	5,000.00	6,000.00						46,000.00
1930	20,000.00	8,000.00	3,000.00	3,000.00	5,000.00	6,000.00						45,000.00
1931	20,000.00	8,000.00	3,000.00	3,000.00	5,000.00							39,000.00
1932	20,000.00	8,000.00	3,000.00									31,000.00
1933	20,000.00	7,000.00	3,000.00									30,000.00
1934	20,000.00	7,000.00	3,000.00									30,000.00
1935	20,000.00	7,000.00	3,000.00									30,000.00
1936	20,000.00	7,000.00	3,000.00									30,000.00
1937	20,000.00	7,000.00	3,000.00									30,000.00
1938	20,000.00	7,000.00	3,000.00									30,000.00
1939	20,000.00	7,000.00	3,000.00									30,000.00
1940	20,000.00	7,000.00	3,000.00									30,000.00
1941	20,000.00	7,000.00	3,000.00									30,000.00
1942	15,000.00	7,000.00										22,000.00
1943	15,000.00											15,000.00
	$370,000.00	$134,000.00	$51,000.00	$26,000.00	$35,000.00	$59,000.00	$20,000.00	$12,500.00	$4,000.00	$2,000.00	$1,000.00	$714,500.00

TABLE OF TOWN DEBT DECEMBER 31, 1924, SHOWING ANNUAL PAYMENTS TO BE RAISED BY REVENUE FOR INTEREST

Year	Sch. Building Loan	Sch. Loan of 1922	Park Loan	High School	Fire and Police Blg.	Water	Play-Ground	Surface Drainage	Cemetery Loan	Sewer	Rd. Mat. & Storage	Total
	Interest	Interest	Interest	Interest	Interest	Interest	Interest	Interest	Interest	Interest	Interest	
1925	$15,300.00	$5,695.00	$2,040.00	$910.00	$1,300.00	$2,267.50	$500.00	$140.00	$900.00	$40.00	$20.00	$29,112.50
1926	14,450.00	5,355.00	1,920.00	770.00	1,100.00	1,572.50	500.00	100.00	675.00			26,442.50
1927	13,600.00	5,015.00	1,800.00	630.00	900.00	1,097.50	500.00	60.00	450.00			24,052.50
1928	12,750.00	4,675.00	1,680.00	490.00	700.00	640.00	500.00	2 .00	225.00			21,680.00
1929	11,900.00	4,335.00	1,560.00	350.00	500.00	420.00						19,065.00
1930	11,050.00	3,995.00	1,440.00	210.00	300.00	210.00						17,205.00
1931	10,200.00	3,655.00	1,320.00	105.00	100.00							15,380.00
1932	9,350.00	3,315.00	1,200.00									13,865.00
1933	8,500.00	2,975.00	1,080.00									12,555.00
1934	7,650.00	2,677.50	960.00									11,287.50
1935	6,800.00	2,380.00	840.00									10,020.00
1936	5,950.00	2,082.50	720.00									8,752.50
1937	5,100.00	1,785.00	600.00									7,485.00
1938	4,250.00	1,487.50	480.00									6,217.50
1939	3,400.00	1,190.00	360.00									4,950.00
1940	2,550.00	892.50	240.00									3,682.50
1941	1,700.00	595.00	120.00									2,415.00
1942	956.25	297.50										1,253.75
1943	318.75											318.75
	$145,775.00	$52,402.50	$18,360.00	$3,465.00	$4,900.00	$6,207 50	$2,000.00	$320.00	$2,250.00	$40.00	$20.00	$235,740.00

TAX LIST OF THE PERSONAL AND REAL ESTATE IN THE TOWN OF WINCHESTER FOR THE YEAR 1924, RATE $26.90 ON $1,000

Name, Location and Description	Personal	Real	Total Tax
Abbott, Arthur H., 379 Main St.	$300		$8.07
Abbott, Charles E. and Robert G. Fuller, Boston			
8½ Acres, Aberjona Bend		1200	32.28
Abbott, Elizabeth K., 4 Symmes Rd.	850		
House $6125, garage $600, 6000 ft. land $950, lot 1		7675	229.33
Abbott, Grace R. S. and John Arlington St.			
House, $14,500, garage $2000, land, 66,760 ft. $2000, 1 acre $500		19000	511.10
Abbott, Grace R. S., Mrs., Arlington St.	1100		29.59
Abbott, John, Arlington St.	2500		67.25
Abbott, Josephine D., Mrs., Ravine Rd.	700		18.83
Abbott, Linnett B., Trustee, 16 Cabot St.			
House $9000, land pt. lot 161, 8449 ft. $2100		11100	298.59
Abbott, T. Grafton, Ravine Rd.	2800		
House $11,500, 52,730 ft. land $15,800, 20,270 ft. land $1000, lot 34, part 21, back Ravine Rd.		28300	836.59
Abrahamson, Emma, 6 Mt. Pleasant St.			
House $6000, lot 2, 5189 ft. land $1250, 6 Mt. Pleasant St.		7250	195.02
Abrahamson, Gunnar and Esther, 29 Forest St.			
House $2500, lot 81 or 276, 3560 ft. land $200		2700	72.63
Abrahamsen, Otto, 21 Sheffield Rd.	1900		51.11
Abrahamsen, Otto and Lois B., 21 Sheffield			
House, $11,000, garage $1300, pt. lots 22, 23, 10,326 ft. land $3100, 7360 ft. land, back, $725 21 Sheffield Rd.		16125	433.76
Adams, Arthur E., 12 Chesterford Rd.			
House $4500, garage $600, lot 21-B, 10,910 ft. land $225		5325	143.24
Lot 21-A, 12,102 ft. land, Chesterford Rd.		250	6.73
Adams, Charles S., 11 Mystic Ave.	450		12.10
Adams, Edward E. A., New York			
1 7-10 acres land, Cambridge St.		350	9.42
Adams, Emmett W., et al., 82 Harvard St.			
House $2500, barn $25, lot 26, pt. 30, 4357 ft. land $250, 82 Harvard St.		2775	74.65
Lots 18, 22, 5810 ft. land, Harvard St.		300	8.07
Adams, Eva M., 12 Chesterford Rd.	1000		26.90
Adams, George S., 11 Mystic Ave.	500		13.45
Adams, Grace E., 11 Mystic Ave.			
House $3500, garage $500, 8250 ft. land $1325		5325	143.24

Name, Location and Description	Personal	Real	Total Tax
Adams, Harry, 626 Main St.	500		13.45
Adams, John B., 15 Manchester Rd.	2175		58.50
Adams, Lillian B., 15 Manchester Rd. House $12,000, garage $800, lot 16, 7210 ft. land $1250		14050	377.95
Adams, Mary, Mrs., 171 Forest St.	1000		
House $6200, garage $600, pt. lot A, 7008 ft. land $350		7150	219.24
Adams, Richard B., 171 Forest St.	300		8.07
Adriance, S. Winchester, 9 Mt. Pleasant St. House $3500, garage $100, 11,477 ft. land $2200		5800	156.02
Agri, Mario, 7 Quigley Ct. Lot 11, pt. 12, Florence St., 7680 ft. land $375		375	10.09
Aims, J. Ralph, Waverly Lot 267, 9543 ft. land $100, Dunster Lane, lot 268, 9499 ft. land $200, Dunster Lane		300	8.07
Ainsworth, Harriet E., 131 Forest St.	1200		32.28
Ainsworth, Nellie B., 131 Forest St. House $4000, 32,764 ft. land $1975		5975	160.72
Akerley, Tyson, Dunster Lane	700		18.83
Akins, George H., 24 Symmes Rd.	1300		34.97
Akins, Geo. H. and Eliz. L., 24 Symmes Rd. House $7000, lot 17, 5935 ft. land $950, garage $1500		9450	254.21
Akins, John P., 24 Symmes Rd.	375		10.09
Aldrich, Isabel F., 11 Warren St. House $3800, barn $350, lot 53, pt. 54, 10,690 ft. land $2675		6825	183.59
Alexander, Frederick C., 5 Lakeview Rd.	1250		33.63
Alexander, Nancy D., 5 Lakeview Rd. House $8000, garage $1500, lot 17, 12,159 ft. land $2925		12425	334.23
Allen, Helen S., 333 Highland Ave. House $12,000, garage $300, 12,070 ft. land $1700		14000	376.60
Allen, James S., 233 Highland Ave.	300		8.07
Allen, Mary E., 64 Church St.	300		8.07
Ambler, Halford H., 93 Cambridge St.	250		6.73
Ambler, William N., care of Frederick L. McGowan, 10 State St., Boston. Lots 17, 18, 19, 20 Lewis Rd., 20,742 ft. land $200		200	5.38
Lot 23 Chisholm Rd., 7643 ft. land $300		300	8.07
Lot 69 Chisholm Rd., 8419 ft. land $325		325	8.74
Ambler, William N., care of Frederick L. McGowan, 10 State St., Boston House $60,000, garage $18,000, land 4 acres $18,000, 5½ acres $16,500		112500	3026.25
Land, lot 25-36 inc., 58-62 inc., Ware rd., 84,782 ft. $850, 36,639 ft. $375		1225	32.95
Lots 39, 40, 41, 42 Border Rd., 45,237 ft.			

Name, Location and Description	Personal	Real	Total Tax
land $450, lots 49 to 54 inc., Border Rd., 50,100 ft. land $500		950	25.55
Ambrose, Nora A., 42 Vine St. House $5000, 8200 ft. land $1650, 2775 ft. land $200		6850	184.27
American Baptist Publication Society, Philadelphia, Pa., 1701 Chestnut St. Pt. lot 20, 5990 ft. land, Forest St.		250	6.72
American Hide & Leather Co., Woburn, Mass. 19,850 ft. land, Cross St.		1000	26.90
Ames, Alma H., 1 Lewis Rd.	1100		29.59
Ames, Seth K., 168 Milk St., Boston	4000		
Building $10,000, 3530 ft. land $7050, 15, 17, 19 Mt. Vernon St.		17050	566.25
Amico, Angelo, 47 Oak St. House $2200, 10,650 ft. land $525, 45 and 47 Oak St.		2725	73.30
Anderson, Andrew, 348 Washington St. House $2000, barn $250, 20,460 ft. land $1425		3675	98.86
Anderson, Anna O., Dunster Lane House $1500, lots 249, 250, 251, 252, 22,203 ft. land $225		1725	46.40
Anderson, Arthur H., Dunster Lane	350		
Garage $500, lots 216-272, 22,000 ft. land $225, Henry St.		725	28.91
Anderson, Elmer A. and Rosella B., 195 Forest St.	200		
House $9000, garage $500, 2¾ acres land $1650, 11¼ acres $2200		13350	364.50
Anderson, Ernest, 9 Belmont St., Everett. Lots 241, 242, 243, 30,376 ft. land, Dunster Lane		300	8.07
Anderson, Matilda, Dunster Lane House $600, lots 269, 270, 271, 28,237 ft. $275		875	23.54
Anderson, Trygoe, 688 Main St.	600		16.14
Andrews, Alice R., 196 Highland Ave. House $5000, garage $800, 13,600 ft. land $1500		7300	196.37
Andrews, Isabel L., 426 Main St. House $2000, 3164 ft. land $625, 23 Myrtle St.		2625	70.61
Angervine, Jay B., 5 Euclid Ave.	350		9.41
Annin, L. T., Mrs., 20 Muzzey St., Lexington, Mass.	500		13.45
Anti Friction Bearing C., care of C. H. Chapman, 59 Highland Ave.	2500		
Factory $8000, lot 16, pts. 15, 17, 36,075 ft. land $1800, 6 Hemingway St.		9800	330.87
Applegarth, Mary I., 1 Edgehill Rd.	850		22.87
Appleyard, Marjorie, 56 Yale St. House $12,000, garage $1000,land pt. lot 192, 10,030 ft. $2000		15000	403.50
Applin, Henry G., 201 Holland St., W. Somer-			

Name, Location and Description	Personal	Real	Total Tax
ville.			
House $3500, garage $400, tool house $100, land, 2 acres $3000, 16¾ acres $6000		13000	349.70
Land, lot 205, Highland Ave., 16,120 ft. $650		650	17.48
Apsey, Sarah J.. Mrs., 19 Symmes Rd.			
House $7000, lot 20, 7186 ft. land $1150		8150	219.24
Apsey, William J., 19 Symmes Rd.	200		5.38
Archer, Frank S., 62 Warren St., W. Medford	250		6.73
Arlington Gas Light Co., Boston	120000		3228.00
Armes, Fritzie, 50 Yale St.			
Pt. lot 10, 112,052 ft. land $1875, Cambridge St.		1875	50.44
Armstrong, Blanche P., 21 Lebanon St.			
House $5000, lot 21, 6268 ft. land $500		5500	147.95
Armstrong, Dorothy, 124 Highland Ave.	1400		37.66
Armstrong, Edith C., 37 Wedgemere Ave.	400		
House $12,500, garage $2000, 26,759 ft. land $6700		21200	581.04
Armstrong, Ida F., Cambridge			
Lot 93, 12,661 ft. land, Fells Rd.		625	16.81
Armstrong, Marilla J., Mrs., 124 Highland Ave.			
House $7500, garage $800, lot 1, 18,321 ft. land $1650, 124 Highland Ave.		9950	267.66
Lot pt. 14, 7812 ft. land, Stone Ave.		550	14.79
House, $4500, lot 22, 6765 ft. land $550, 23 Lebanon St., lot 17, 6514 ft. land $525, Lebanon St.		5575	149.97
Armstrong, Robert W., 37 Wedgemere Ave.	1800		48.42
Armstrong, Russell B., 21 Lebanon St.	800		21.52
Arnold, George F., Common St.	1400		37.66
Arnold, Josephine F., Mrs., 7 Dix Ter.			
House $5500, barn $500, 7941 ft. land $1600		7600	204.44
Arrell, John B., Heirs, 18 Salem St.			
House 18 Salem St., $2300, house 22 and 24 Salem St., $2400, lot 3, 12,000 ft. land $725, Salem St.		5425	145.93
Asaro, Baldassare and Maria, 28 Oak St.			
House, $3200. Land 4000 ft. $300		3500	94.15
Asaro, Gaspare and Francis, 75 Harvard St.			
House $1000, lot 37, pt. 33, 4200 ft. land $225		1225	32.95
Aseltine, Frederick W., 7 Cabot	1500		40.35
Aseltine, Grace B., Mrs., 7 Cabot St.			
House $6500, 7370 ft. land $1625, 1 Cottage Ave. and 15 Norwood St.		8125	218.56
House $7500, garage $1000, pt lot 167, 168, 8275 ft. land $2075, 7 Cabot St.		10575	284.47
Ash, Horace W., 14 Fairview Ter.	2100		
House $9500, garage $1200, lot 7, 7248 ft. land $1300		12000	379.29
Ashworth, Arthur and Mary E., 49 Lincoln St.			

Name, Location and Description	Personal	Real	Total Tax
House $5000, lot 2, 4732 ft. land $325.....		5325	143.24
Atlantic Gelatine Co., Woburn, Mass.			
4 acres pasture, back, Forest St.....		800	21.52
Atlantic Gelatine Co., Woburn, Mass.			
Land, rear Washington St., 1 acre.....		100	2.69
Auger, Walter C., and Jennie, Henry St.			
House $1800, land, lot 227, 10,915 ft. $100....		1900	51.11
Avelino, Nicola, 72 Irving St.....	100		2.69
Avelino, Nicola and Carmela K., 72 Irving St.			
House $3000, garage $250, lot 48, pt. 52, 4200 ft. land $250, 72 and 74 Irving St.....		3500	94.15
Avery, Helen S., Exec. Est. of Fred L. Avery, 93 Church St.....	1200		32.28
Avery, Helen S., 93 Church St.			
House $6000, land 40 Glen Rd. 9000 ft. $1250		7250	195.03
Avery, Paul F., 93 Church St.....	450		12.11
Ayer, A. Eugene, 11 Sanborn St.			
House $2800, barn $100, 8160 ft. land $1225.....		4125	110.96
Ayer, Holbrook E., 53 Oxford St.....	2025		54.47
House $8000, garage $900, land 17,555 ft., $3150.....		12050	324.15
House (unf) $7500, garage (unf.) $700, land 57 Yale St., 10,120 ft. $2025.....		10225	275.05
Ayer, Rebecca A., Trustee, 3 Lewis Rd....			
House $4500, barn $800, 13,196 ft. land $1850, 122 Cambridge St.....		7150	192.33
Lots 4, 5, 6, 7, 47,377 ft., Oxford St.....		7125	191.66
Lot 124, 18,695 ft. land, Cambridge St.....		1500	40.35
41,250 ft. land $3300, back, Cambridge, 3¾ acres land $2625.....		5925	159.38
60,578 ft. land, back, Oxford St.....		7275	195.70
Lot 13, 11,560 ft. land $2300, Cabot St.....		2300	61.87
Ayer, Rebecca A., 3 Lewis Rd.....	200		5.38
Land, lot B Yale St., 9856 ft. $1975.....		1975	53.13
Land, lot 199 Oxford St., 28,177 ft. $3375.....		3375	90.79
Ayer, Rebecca A., and Gendron, Florence A., 3 Lewis Rd.			
House $4600, 14,084 ft. land $3525, 76 Church St.....		8125	218.56
Ayer, William A., 62 Water St.....	1200		32.28
B. & G. Brassiere Co., 959 Main St.....			
Factory $3000, Land, lot 23, 4710 ft. $325...		3325	89.44
Babson, Roger W., Wellesley Hills			
Garage $1000, lot 246, 41,850 ft. land $850, Fells Rd.....		1850	49.77
Lot 82, 19,960 ft. land $400, lot 100, 14,905 ft. land $300, lot 101, 14,362 ft. land $300, lot 102, 14,436 ft. land $300, Fells Rd.....		1300	34.97
Lots 114, 115, 22,079 ft. land Hillcrest Parkway.....		450	12.11
Lots 77 to 81 inc., 77,972 ft. land, Euclid Ave.....		1550	41.69

Name, Location and Description	Personal	Real	Total Tax
Bacon, Bertha M., Mrs., 31 Grove St.			
House $4000, barn $1800, lot 4, 30,460 ft. land $3350, garage $250		9400	252.86
Bacon, Charles F., 31 Grove	825		22.19
Bacon, Charles F. and Robert, 31 Grove St.	2000		
Factory $10,000, shed $600, storehouse $800, shed $600, picker-house $800, sheet metal house $500, boiler-house $2000, 48,215 ft. land $3000, 14,035 ft. land, back, $300, Grove Pl.		18600	554.14
Bacon Felt Co., Grove Pl.	13875		373.24
Bacon, Robert, 21 Grove St.	1000		
House $13,500, 19,000 ft. land $2850, 42,000 ft. land $2100, 113,057 ft. land, back, 113057 ft. $1125, 21 Grove St.		19575	553.47
Lot 2, 11,480 ft. land, Grove St.		800	21.52
House $900, 3773 ft. land $150, 16 Grove Pl.		1050	28.24
House $2000, lot 5, 8628 ft. land $350, 6 and 8 Grove Pl.		2350	63.22
House $1000, 13,765 ft. land $550, 7 Grove Pl.		1550	41.69
9055 ft. land $175, 4769 ft. land $100, Grove Pl.		275	7.40
Bacon, Lucy E., 10 Highland Ter.			
House $5500, garage $450, pt. lots 2-3, 30,357 ft. land $2125, 8321 ft. land $1075, 10 Highland Ter.		9150	246.13
Badger, Daniel B., 12 Prospect St.	3000		
House $10,000, barn $2500, 26,579 ft. land $5850		18350	574.32
Badger, Erastus B., 17 Pine St.	1000		26.90
Badger, Margaret M., 12 Prospect St.			
House $2500, garage $1500, 8550 ft. land $1975, 5 Lagrange St.		5975	160.73
Badger, Walter I. P., 112 Church St.	900		24.21
Bailey, George A., 28 Lebanon St.	275		7.40
Bailey & Co., Watertown	200		5.38
Bailey, Walter A., 7 Cottage Ave.	200		
House $3500, garage $300, 4566 ft. land $1000		4800	134.50
Baird, William F., 1017 Main St.	300		8.07
Baird, William F. & Co., 1017 Main St.	4600		123.74
Baker, Edwin A., 55 Fletcher St.	1700		45.73
Baker, Lulu A., 55 Fletcher St.			
House $7000, garage $1800, 17,236 ft. land $4300		13100	352.39
Baker, Marguerite F., 181 Forest St.			
House $4000, 7180 ft. land $350		4350	117.02
Baker, William R., 181 Forest St.	250		6.73
Balcke, Annie E., 12 Wilson St.	200		
House $5500 pt. lot 11, 10,351 ft. land $525, garage $800		6825	188.97
Lot B, 16,110 ft. land $700, Wilson St.		700	18.83
Balcke, Walter H., 12 Wilson St.	1300		34.97

Name, Location and Description	Personal	Real	Total Tax
Baldacci, Giustino, 56 Swanton St.	100		2.69
Baldwin, Charles A., 18 Fletcher St.	100		2.69
Bancroft, Clarence, 6 Glen Rd.			
House, $5500, 12,400 ft. land $1750		7250	195.03
Bancroft, G. Raymond, 7 Mt. Vernon St.	8500		228.65
Bancroft, Grace S., 204 Highland Ave.			
House $7500, lot 1, pt. lots 2, 3, 12,845 ft. land $1675		9175	246.81
Bangs, Georgiana, Mrs., Boston			
Barn $1800, lots 1-3, 29,520 ft. land $6800, 34,796 ft. land, back, $3500, Central St.		12100	325.49
Banks, Amos, 606 Main	150		4.04
Bannato, Catherine et al., 14 Chapin Ct.			
House $1300, lots 4, 5, 6, 9900 ft. land $600 12-14 Chapin Ct.		1900	51.11
Baptist Church, First, care of W. Cobb, 10 Lloyd St.			
House $1500, 6340 ft. land $1400, 98-100 Mt. Vernon		2900	78.01
Barbaro, Cantida, Mrs., 43 Oak St.			
House $2800, 9438 ft. land $575, 43 Oak St., barn $150		3525	94.82
House, 54 Swanton St., $2000, house $2200, house $2900, house $1000, 16,800 ft. land $1350, Quigley Ct.		9450	254.20
Barbaro, Joseph R., 43 Oak St.	450		12.10
Barbaro, James V., 43 Oak St.	450		12.10
Barber, William A., 18 Crescent Rd.	1250		
House $7000, garage $500, lot 13, 6898 ft. land $975		8475	261.60
Barksdale, Oliver, Washington, D. C.			
House $1800, 5100 ft. land $300, 14 Chester St.		2100	56.49
Barksdale, Simon D., 49 Harvard St.			
House $2000, lot 89, 2800 ft. land $200, 49 Harvard St.		2200	59.18
Barnard, Blanche S., 46 Wedgemere Ave.	1300		
House $11,000, garage $1000, pt. lots 130, 131, 12,000 ft. land $3000		15000	438.47
Lot 123, 10,286 ft. land, Salisbury Rd.		1550	41.70
Barnard, Thomas A., 46 Wedgemere Ave.	1625		43.71
Barnes, Frank T., 41 Wildwood St.	1300		34.97
Barnes, Franklin E. & Co., 531 Main St.	3500		94.15
Barnes, Gertrude N., 41 Wildwood St.			
House $7500, 20,000 ft. land $2800, back, 10,000 ft. land $200		10500	282.45
Barnes, Julia F., Mrs., 2 Fenwick Rd.			
House $8500, 10,582 ft. land $1800		10300	277.07
Barr, Alace J., Mrs., 12 Wedgemere Ave.	1000		
House $10,000, lot 8, 18,030 ft. land $5400 12 Wedgemere Ave.		15400	441.16
Pt. lot 9, 9644 ft. land, Calumet Rd.		2400	64.56

Name, Location and Description	Personal	Real	Total Tax
Barr, Alfred G., 21 Crescent Rd.	1200		
House $8000, lot 18, 15,282 ft. land $1825		9825	296.57
Barr, Morrill K., 18 Oak St.	100		2.69
Barr, Morrill K. and Lilla D., 18 Oak St. House $900, 11,710 ft. land $825		1725	46.40
Barrett, Charles E., 88 Bacon St.	650		
House $6500, garage $600, 11,452 ft. land $3425		10525	300.61
Barrett, Francis A., 19 Stevens St.	350		9.41
Barrett, Thomas H., 19 Stevens St.	300		
House $3500, garage $500, lot 3, 13,700 ft. land $1775		5775	163.42
Barrie, Emma C., Trustee, 432 Main St. House $5000, 3700 ft. land $825, lot 3		5825	156.69
Barron, George A., 26 Winthrop St.	650		17.49
Barron, George A. and Lottie P., 26 Winthrop St. House $3500, garage $200, 12,681 ft. land $1900		5600	150.64
Barrows, Harold K., 319 Highlands Ave.	2550		68.60
Barrows, Mabel J., 319 HighlandAve.	50		
House $12,000, garage $800, 13,080 ft. land $1950		14750	398.13
Barrucci, Giulia, Mrs., 10 Summer St. House $2500, lot 18, 10,537 ft. land $325, 10 and 12 Summer St.		2825	75.99
Barry, Charles S., 15 Glengarry	1225		32.95
Barry, Charles S. and Anna P., 15 Glengarry Rd. House $7500, lot 24, 8327 ft. land $1250		8750	235.37
Barry, Hannah J., 57 Salem St. House $1500, pt. lot 10, 6440 ft. land $325		1825	49.09
Barry, William, care of H. Barry, Cambridge, Mass. Lots 234, 235, 20,778 ft. land, Locke St.		200	5.38
Barstow, Ellen T., 4 Pond St.	150		
House $3000, barn $1000, 25,000 ft. land $750		4750	131.82
Barstow, Gertrude K., 189 M. V. Parkway House $3800, tool-house $50, 8010 ft. land $1775		5625	151.31
Barstow, Walter H., 4 Pond St.	175		4.70
Barta, Eleanor C., 6 Cabot St.	175		4.70
Barta, Mary J., 6 Cabot St. House $8000, lot 164, pt. 168, 16,633 ft. land $4150		12150	326.84
Bartlett, Alice W., 16 Mason St. House $9000, Lot A, 8400 ft. land $200, Mason St.		9200	247.48
Bartlett, Dorothy M., 42 Rangeley House $16,000, land pt. lot 42, 34,346 ft.			

Name, Location and Description	Personal	Real	Total Tax
$10,300		26300	707.47
Bartlett, Frank S., 42 Rangeley	500		13.45
Bartlett, Raymond S., 19 Yale St.	3000		80.70
Barton, Edward T., Swan Rd.	200		5.38
Barton, Elizabeth E. T., Swan Rd.			
House $8500, hennery $100, pt. lot 4, 25,000 ft. land $2000, 20,785 ft. land, back, $825, Swan Rd.		11425	307.33
Barton, G. E., care of S. W. Webb, 30 State St., Boston	500		13.45
Barton, Joseph L. S., Swan Rd.	100		2.69
Basnett, Douglas, 17 East 87th St., New York, N. Y.	500		13.45
Batchelder, Charles A., 387 Main St.	2500		67.25
Batchelder, Charles A. and Bertha F., St. Albans, Maine.			
House $12,000, 9731 ft. land $1950, 387 Main St.		13950	375.26
Bates, Frank M. and Grace M., 12 Park Ave.			
House $8500, lot 12, 5592 ft. land $650		9150	246.14
Bates, Frank M., 12 Park Ave.	900		24.21
Batson, Edward R., 203 Washington St.			
House $2000, lot C, 3240 ft. of land, $425		2425	65.23
Baugher, Edmund C., 15 Rangeley	500		13.45
Baugher, Laura D., 15 Rangeley	800		
House $7300, lot 15, 25,419 ft. land $7625		14925	423.00
Bay State Sand and Gravel Co., Sheridan Cir.	6300		
Building $1500, 4 acres land $3000		4500	290.52
Bay State Saw and Tool Mfg. Co., Lake St.	13800		
19,500 ft. land $1950, Lake St., shop and boiler house, $9000		10950	665.78
Bay State Street Railway Co., 84 State St., Boston			
14,000 ft. land, Main St. $700		700	18.83
Beach, Alta H., 15 Governor's Ave.	400		10.76
Beach, Erasmus D. and Alta H., 15 Governor's Ave			
House $3000 lot 4, pt. 3, 4700 ft. land $525, 4 Park Rd		6525	175.52
Bean, William K. and Edna M., 169 Forest St.			
House $4500, hennery $100, lot 1, 25,000 ft. land $1250, 10,314 ft. land, back, $200		6050	162.74
Bearse, Lilla B., 21 Warren St.	200		
House $15,000, garage $1800, lot 146, part 7, 13,962 ft. land $3500, 21 Warren St.		20300	551.45
Bearse, Percy A., 21 Warren St.	3700		
Lot 3, pt. 7, 9810 ft. land, $1950 Oxford St.		1900	151.99
Beaton, Finley, 40 Clark St.			
House $2500, 6105 ft. land $425, 38-40 Clark St.		2925	78.68
Beachamp, Allan A., 48 Cutting St.	700		
House $3200, 4946 ft. land $800		4000	126.43

Name, Location and Description	Personal	Real	Total Tax
Beebe, Marcus Jr., 27 Everett Ave.	4200		
House $14,000, garage $2500, lot 17, 13,119 ft. land $4600, back, 14,909 ft. land $3725		24825	780.77
Beebe, Mary P., 27 Everett Ave.	3675		98.86
Beggs, Daniel R., 2 Everett Ave.	8300		
House $24,000, garage $2000, pt. lot C, 43,781 ft. land $17,525, 26,701 ft. land, back, $2675		46200	1466.05
Beggs, Daniel R., Jr., 2 Everett Ave.	400		10.76
Beggs, Maude E., 2 Everett Ave.	150		4.03
Beggs, Sidney, Woburn	1250		33.63
Beggs, William E., 6 Madison Ave.	13400		
House $16,000, garage $3500, 14,053 ft. land $2250		21750	945.54
Beggs & Cobb Tanning Co., 76 South St., Boston			
Currier shop $55,000, currier shop $14,500, tannery $25,000, tannery $25,000, 1 storehouse $28,000, storehouse $4000, storehouse $2000, storehouse $1800, refuse house $600, bark shed $1200, garage $1200, garage $2500, office building $13,000, water tank $6000, barn $3000, barn $1000, shack $1500, 1 unf. power house $20,000, 10½ acres land, $15,750, Swanton St.		221050	5946.25
Two storehouses $7500, lots 347 to 352 inc., 10,000 ft. land $600, lots 395 to 402, inc., 20,000 ft. land $1200, lots 387 to 392, inc., 15,000 ft. land $450, Swanton St.		9750	262.27
Factory $2500, 2½ acres land $5000, Cross St.	55000	7500	1681.25
Begein, H Fred, 21 Ridgefield Rd.	3450		
House $15,500, lot 13, pt. 12, 12,000 ft. land $2150		17650	567.60
Belcher, Donald M., 24 Wildwood St.	500		13.45
Belcher, Frederick E., 14 Prospect St.			
House $6500, barn $800, 10,040 ft. land $2200, 10,680 ft. land, back, $1075, 14 Prospect St.		10575	284.47
Belcher, Katherine E., Mrs., 24 Wildwood St.			
House and garage $8000, 6620 ft. land $1650		9650	259.58
Belcher, William M., 16 Prospect St.	1200		32.28
Belcher, Sarah L., Mrs., 16 Prospect St.			
House $6500, barn $800, 11,422 ft. land $2525, 10,190 ft. land, back, $1025		10850	291.86
Belichon, Ida M., Mrs., 2 Willard Rd.			
House $4200, studio $400, lots B and C, 12,427 ft. land $625		5225	140.55
Bell, Clyde W., 27 Highland Ave.			
House $1000, 28,041 ft. land $300, 27 Highland Ave.		1300	34.97
House $6000, barn $300, 10,000 ft. land $700, 21,854 ft. land, back, $450, 130 Forest			

Name, Location and Description	Personal	Real	Yotal Yax
St.		7450	200.40
Bellew, John F., 4 Elmwood Ave.			
House $6000, 10,240 ft. land $3575, 4-6 Elmwood Ave.		9575	257.57
Belville, Arthur A., 43 Brookside Ave.			
House $4200, lot 223, pt. 222, 4200 ft. land $200, 43 Brookside Ave.	250	4400	125.09
Lots 219, pt. 220, 11,426 ft. land $250,lot 233, 7056 ft. land $275, Brookside Ave.		525	14.12
Lots 224, 225, 226, 12,090 ft. land $300, lot 232, 5280 ft. land $100, Brookside Pl., unf. garage $25		425	11.43
Belville, Susan A., Brookside Pl.			
House $2800, lots 230, 231, 14,091 ft. land $275, 2020 ft. land, back, $25, Brookside Pl., lots 229, pt. 228, 4819 ft. land $50, Brookside Pl., lots 144, 227, pt. 228, 6659 ft. land $150		3300	88.77
Benet, Margaret M., Mrs., 106 Bayview Ave., Salem.			
House $5000, lot 43, 6700 ft. land $550		5550	149.30
Bengtson, Peter A., 10 Russell Rd.	250		6.73
Bengtson, Peter A. and Victoria J., 10 Russell Rd.			
House $4500, land lot 2, 8-10 Russell Rd., 4000 ft. $150		4650	125.08
Bennett, Howard L., 272 Highland Ave.	200		5.38
Bennett, William A., 36 Highland Ave.	300		
House $2000, 6232 ft. land $200, 36 Highland Ave., unf. garage $100		2300	69.94
Benson, Charles, 184 Washington St.	875		23.53
Benson, John, 488 Washington St.			
House $2200, 5540 ft. land $400		2600	69.94
Bent, Albert B., 9 Edgehill Rd.	875		23.53
Bent, Hattie H., 9 Edgehill Rd.			
House $9000, lot 5, 8000 ft. land $1200		10200	274.38
Bentley, Walter H., 24 Central St.	1175		
House $7500, lot 2, 7680 ft. land $1775		9275	281.11
Beranger, Elias and Marion C., 6 Chesterford Rd.			
House $4500, garage $600, land, lot D, 19,240 ft. $375		5475	147.28
Berg, Edwin and Gerta, Locke St.			
House $1500, pt. lots 273, 274, 10,684 ft. land $100		1600	43.04
Bergstrom, Axel E., Jr., 31 Canal	125		3.36
Bergstrom, Axel E., 45 Lincoln St.	250		6.73
Bergstrom, Elsie M., 31 Canal St.	800		
Land, lot 216, Highland Ave., 19,848, $800		800	43.04
Bergstrom, Hulda C., 45 Lincoln St.			
House $5000, lot 3, 5020 ft. land $350		5350	143.92
Bernnard, Bertram, 4 Curtis St.	1300		34.97
Bernnard, Louise V., 4 Curtis St.			
House $11,000, garage $1200, 9800 ft. land $1775, 13,700 ft. land $1375		15350	412.91

Name, Location and Description	Personal	Real	Total Tax
Berry, Aida L., care of Clifton S. Hall, 8 Lawrence St.			
House $6000, lot 152, 14,290 ft. land $2850....		8850	238.06
Berry, Edward W., 5 Stratford Rd.....	2000		53.80
Berry, Flora W., Mrs., 5 Stratford Rd.....	1400		
House $14,000, garage $2000, 15,316 ft. land $4600.....		20600	591.80
Berry, Emma L. and James L., 38 Wyllis Ave., Everett			
5½ acres land, Forest St.....		2750	73.97
Berry, Marshall K., 17 Wildwood St.....	1500		
House $10,000, land 11,000 ft. $1750.....		11750	356.43
Best, Samuel M., 16 Hillside Ave.....	1700		45.73
Best, Samuel M. and Eva M., 16 Hillside Ave.			
House $10,000, land 12,723 ft., $2025.....		12025	323.47
Bezanson, George W., Locke St.....	1100		
House $1500, garage $100, pt. lot 275, 10,000 ft. land $100, Locke St.....		1700	75.32
Bickford, Walter E., 475 Main St.....	150		4.04
Bicknell, William H. W., Arlington St.			
House $2500, 3000 ft. land $150.....		2650	71.28
Bidwell, Helen L., 19 Yale St.			
House, $7500, garage $800, land lot 87, 11221 ft. $2250.....		10550	283.80
Bidwell, Howard F., 19 Yale St.....	1500		40.35
Bigley, George, 23 Lloyd St.....	525		14.12
Bigley, Thenora, Mrs., 23 Lloyd St.			
House $4000, garage $500, lot 10, 4470 ft. land $675.....		5175	139.21
Bigelow, E. Alden, 8 Francis Cir.....	700		18.83
Bigelow, Henry G., 8 Francis Cir.....	500		13.45
Bigelow, Hazel H., Mrs., 8 Francis Cir.	1000		
House $8000, garage $400, 9134 ft. land $1550, lot 4, garage $700.....		10650	313.39
Billings, Lester C., 8 Manchester Rd.....	1100		29.59
Billings, Mary E., 8 Manchester Rd.			
House $8500, garage $800, lots 12, 13, 9447 ft. land $1600.....		10900	293.21
Billings, Mary M., 188 M. V. Parkway			
House $3500, barn $200, 21,508 ft. land $4725.....		8425	226.63
Billings, Myron K., 8 Stone Ave.....	900		
House $5500, lot 23, 4350 ft. land $300 garage $650, lot 22, 4374 ft. land $300, 8 Stone Ave.....		6750	205.79
Billman, Christopher L., 32 Foxcroft Rd.....	3750		
Lot 75, 14,892 ft. land $1800, Foxcroft Rd.....		1800	149.30
Billman, Lilian L., Mrs., 32 Foxcroft Rd.....	500		
House $12,750, garage $1500, pt. lot 79, 15,062 ft. land $3000, lot 78, 15,062 ft. land $1800.....		19050	525.90
Bird, Una H., 247 Highland Ave.			
House $8000, garage $600, 9148 ft. land $1550.....		10150	273.03

Name, Location and Description	Personal	Real	Total Tax
Bishop, Edith L., 43 Washington St	550		14.79
Bishop, Flora E., Mrs., 43 Washington St. House $2000, steel garage $200, 10,800 ft. land $2500		4700	126.43
Black, Arthur, 26 Everett Ave	7075		
House $12,500, garage $2500, pt. lot 12, 15,000 ft. land $4500, 4000 ft land, back $400, 26 Everett Ave		19900	725.63
Black, Margaret E., 23 Rangeley	3475		
House $10,500, lot 23, 23,060 ft. land $3450		13950	468.73
Blackham, John F., Salem St	300		8.07
Blackham, James W., 6 Myrtle St.	1000		
House $3000, 4828 ft. land $1075		4075	136.52
Blackham, Margaret, Mrs., 13 Salem St. House $2700, pt. lot 15, 9957 ft. land $900, tool house $50		3650	98.18
Blackler, Mabelle M., 45 Church St	500		
House $7000, land, pt. lot 3, 13, 15 Park Ave. 5400 ft. $650		7650	219.24
Blackler, Robert B., 45 Church St	275		7.40
Blackshaw, John D., 43 M. V. Parkway	400		10.76
Blaikie, Dexter P., 45 Everett Ave	1125		
House $3500, barn $1800, 15,200 ft. land $3050, 45 Everett Ave		8350	254.88
Lot 3, 17,991 ft. land, Cambridge St		1975	53.13
Ten houses at $900 each $9000, 4 houses at $1200 each $4800, barn $1000, 70,296 ft. land $3500 Middlesex, 33,870ft. land $1025, Middlesex St., 127,800 ft. $3825 Middlesex St		23150	622.74
Blair, James and Jane B. F., 12 Fells Rd			
House $8500. Land, lot 227 pt. 228-15789 ft. $800.		9300	250.17
Blaisdell, Albert F., 18 Brooks St. House $9000, lot 5, 10,442 ft. land $1575, lot 6, pt. 7, 14,421 ft. land $1150		11725	315.40
Blaisdell, Alice M., 1 Lewis Rd	700		18.83
Blaisdell, Harry, 1 Lewis Rd	100		2.69
Blaisdell, Inez K., Mrs., 11 Fenwick Rd	225		
House $8000, garage $800, lots 8, 13, 16,443 ft. land $1325		10125	278.41
Blaisdell, J. Harper, 11 Fenwick Rd	1200		32.28
Blaisdell, Leo W., 30 Stevens St	400		
House $3000, 14,480 ft. land $1750		4750	138.54
Blaisdell, Willis O., 1 Lewis Rd	2250		
Barn $300, lots 7, 8, 22,825 ft. land $2275, Wedge Pond Rd		2575	129.80
Blake, Elizabeth F., 62 Harrison Ave., Woburn Pt. lot 16, 5544 ft. land $325, Washington St		325	8.74
Blake, Henry C., 627 Main St., Woburn Lots 105, 107, 7380 ft. land $300, Sheridan Circle		300	8.07
Blanchard, Dean, 44 Washington St	300		8.07
Blanchard, Dorothy P., 5 Ravenscroft Rd. House $11,000, garage $1500, land lot 11, 11899 ft. $2625		15125	406.86

Name, Location and Description	Personal	Real	Total Tax
Blanchard, George W., 44 Washington St.	2300		61.87
Shop $2000, shop $300, shed $200, 11,250 ft. land $1450, 724 Main St.		3950	106.25
Barn $2000, 13,532 ft. land $2175, 713 Main St.		4175	112.31
House $6500, garage $1500, 7657 ft. land $1925, 44 Washington St.		9925	266.98
Blanchard, George W. & Co., 695 Main St.	68075		
1 coal pocket, 1 dry-house, 3 lumber sheds, 2 storehouses, office and scales, railroad tracks, $26,000, barn $2400, storage shed $1000, 85,750 ft. land $14,600, 695 Main St.		44000	3014.82
House $1000, 9480 ft. land $1525, 711 Main St.		2525	67.92
Factory $2500, factory $1200, 28,760 ft. land $2875, 921 Main St.		6575	176.87
Lots 3 and 4, 45,865 ft. land $2350, Westland Ave.		2350	63.21
Blanchard, Sidney C., 31 Sheffield Rd.	1500		40.35
House $17,250, garage $1500, land, lot 18, 12015 ft. $3600		22350	601.22
Lot 5, 14,240 ft. land $725, Kenwin Rd.		725	19.50
Blanchard, Wallace, 5 Ravenscroft Rd.	800		21.52
Blank, Almira, Mrs., 4 Myrtle St			
House $5500, 4828 ft. land $1075		6575	176.87
Blank, Grace B., Mrs., 263 Highland Ave.			
House $8000, 5340 ft.land $850		8850	238.07
Blank, John S., Jr., 321 Highland Ave			
House $4800, 13,715 ft. land $2050		6850	184.26
Blank, John S., Benjamin F. et al, 4 Myrtle St.			
House $6500, garage $1500, lot 2, 11,140 ft. land $1550, 38 Eaton St.		9550	256.90
House $6000, lot 6, 5950 ft. land $800, 34 Eaton St.		6800	182.92
House $6000, lot 3, 5700 ft. land $750, 36 Eaton St.		6750	181.57
27,377 ft. land, Highland Ave.		2750	73.98
Blank, Mabel B., 321 Highland Ave.			
House $2800, barn $200, 7256 ft. land $1025, 6 Mason St.		4025	108.27
Blank, Marguerite A., Jere A. Downs and John A. McKay, Execs. Est. Philip J. Blank, 280 Highland Ave.	2850		76.66
Blank, Marguerite A., 280 Highland Ave.			
House $10,000, barn $2500, 31,910 ft. land $5100, 280 Highland Ave.		17600	473.44
Blank, Marguerite, et al, Trustees 280 Highland Ave.			
House $2500, barn $300, 16,105 ft. land $2425, 84 Walnut St.		5225	140.55
House $1000, 8025 ft. land $400, 36 Winthrop St.		1400	37.66
House $2800, 4000 ft. land $800, 209 M. V. Parkway		3600	96.84
House, 266 Highland Ave., $5500, house, 268			

Name, Location and Description	Personal	Real	Total Tax
and 270 Highland Ave., $8000, house, 272 Highland Ave., $6500, 15,580 ft. land $2500, Highland Ave.		22500	605.25
House $1200, barn $50, 3500 ft land $100, 32 Highland Ave		1350	36.31
Land, Highland Ave., 20,475 ft. $625		625	16.81
Land, Winthrop St., 17,200 ft. land		1375	36.99
House, 507 and 509 Washington St., $4000, barn $400, house 503, 505 Washington St., $6000, house, $499, 501 Washington St., $5500, house $4000, 4 Kenwin Rd., 55,260 ft. land $3875, Washington St. and Kenwin Rd.		23775	639.55
House $4500, 50,534 ft. land $5050, garage $1000, 319 Washington St.		10550	283.80
House $1500, barn $800 2 acres land $1600, 33 Pond St.		3900	104.91
Block, John M., 6 Mystic Ave	250		6.73
Blood, Annie H., 10 Wedge Pond Rd.			
House $8000, lot 6 9100 ft. land $1375, Wedge Pond Rd		9375	252.19
Blood, Dellie W., 50 Yale St	2750		73.98
Blood, Dellie W. and Wayland P., 50 Yale St.			
House $13,000, garage $1000, 8983 ft. land $1800		15800	425.02
Blood, Richard H., 8 Wedge Pond Rd.	200		5.38
Blunt, Clara E., 692 Main St.			
House $800, 4240 ft. land $725		1525	41.02
Blunt, John D., 692 Main St.	250		6.72
Bodge, Harold H., 11 Mt. Pleasant St.	1525		41.02
Bodge, Harold H. and Mabelle W., 11 Mt. Pleasant St.			
House $7000, 5292 ft. land $1050		8050	216.55
Bogart, George W., 31 Pond St.	675		18.16
Bolling, Mary J., 13 Nelson St.			
House $3500, garage $300, 5300 ft., land $525, 13 and 15 Nelson St.		4325	116.34
Bolling, Robert B., 13 Nelson St.	350		9.41
Bond, Alfred M., 5 Lewis Rd.	1025		27.57
Bond, Elizabeth T., Mrs., 8 Clark St.	200		5.38
Bond, Herbert C., 22 Lockwan St.	100		
House $2500, garage $50, lots 264, 265, 5000 ft. land $250		2800	78.01
Bond, Herbert T., 252 Highland Ave.	300		8.07
Bond, J. Waldo, 316 Highland Ave.	1700		45.73
Bond, Pearl S., Mrs. 316 Highland Ave.	2775		74.65
Bond, William T., 8 Clark St.			
House $2000, 4580 ft. land $275, 6 and 8 Clark St., shed $100		2375	63.89
Boone, Allan E. and Robert C., 19 Grove St.			
lot 3, 11,970 ft. land, Fenwick Rd		1900	51.11
Boone, Allan E., Trustee, 19 Grove St.			
House $5000, barn $500, lot 12, 16,730 ft. land $2675, 19 Grove St.		8175	219.91
House $7500, lot 4, 14,200 ft. land $2275, 12 Fenwick Rd., lot 10, 17,030 ft. land $2050, lot 11, 11,180 ft. land $1800, Fenwick			

Name, Location and Description	Personal	Real	Total Tax
Rd.		13625	366.51
Boone, Fannie C., Grove St.	100		2.69
House $15,000, garage $600, 8936 ft. land $8925, 31 Church St.		24525	659.72
Boone, Florence E., 19 Grove St.	350		9.42
Boston Ice Co., Boston			
Lots 1 to 10, inc., 3¼ acres land $2000, 2 acres meadow, back, $300, 1 acre unimproved land, back, $200, Hemingway St.		2500	67.25
Boston Safe Deposit & Trust Co., Trustees for Louis A. Bacon, 100 Franklin St., Boston			
House $8000, lot 3, 18,000 ft. land $1975, 33 Grove St.		9975	268.33
Boston Safe Deposit & Trust Co., care of C. Adele Tibbetts, Trustee, 100 Franklin St., Boston	1300		34.97
Boston & Maine Railroad, care of E. C. Woodward, Comm. of Real Estate, Room 81, N. Station, Boston			
Depot $6000, 15,000 ft. land $7500, Common St.		13500	363.15
Depot $5000, 12,038 ft. land $1800, Bacon St.		6800	182.92
Depot $1500, 20,000 ft. land $1000, Cross St.		2500	67.25
House and depot $2500, 6004 ft. land $300, 41 Cross St.		2800	75.32
Freight house $1500, 15½ acres land, freight yard, $15,500, Swanton St.		17000	457.30
½ acre land, Main St.		300	8.07
3703 ft. land $300, 6 acres land, back, $3000, Bacon St.		3300	88.77
¼ acre land $500, 1 acre land $700, 1 acre land $500, Grove Pl.		1700	45.73
Bostwick, Harold P., 131 Forest St.	500		13.45
Bottger, Mabel K., Mrs., 17 Sheffield Rd.	1200		
House $12,000, pt. lots 24, 25, 8305 ft. land $2500, 6000 ft. land, back, $600, 17 Sheffield Rd.		15100	438.47
Bottger, William E., 17 Sheffield Rd.	2225		59.85
Boucher, Rosia, 23 Garfield Ave.			
House $3500, garage $600, land, lot 271-272, 9740 ft. $475		4575	123.07
Boucher, Rosina, 19 Hancock St.			
House $7000, garage $1200, toolhouse $100, lots 53, 54, 15,000 ft. land $1950		10250	275.73
Bourdon, Zoe and Adolf, R. F. D. 1, Hudson P. O., Litchfield, N. H.			
Lot 17, 2800 ft. land, $100, Glenwood Ave.		100	2.69
Bourne, I. Gertrude, 6 Symmes Rd.			
House $6500, lot 2, 6000 ft. land $950, 6 Symmes Rd.		7450	200.40
Bourne, Philip P., 6 Symmes Rd.	1600		43.04
Boutwell, Marion H., 26 Cabot St.	1550		

Name, Location and Description	Personal	Real	Total Tax
House $12,000, lot 8, 7289 ft. land $1825, Garage $2200		16025	472.77
Boutwell, Roland H., 26 Cabot St.	1200		32.28
Bouve, Olive F., 9 Glengarry Rd.			
House $8000, lot 12, pt. 11, 10,700 ft. land $1600		9600	258.24
Bowe, William H., 181 M. V. Parkway	650		
House $6500, lot A, 5414 ft. land $1200		7700	224.62
Bowler, Cornelius, 581 Main St.	100		2.69
Bowler, Joanna F. and Catherine A., 26 Hancock St.			
House $3700, pt. lot 45, 4100 ft. land $525		4225	113.65
Bowles, A., Charlestown, N. H.	500		13.45
Boyadjaian, Abraham S., Dunster Lane	300		
House $1800, garage $150, lot 246, 8995 ft. land $100		2050	63.22
Boyadjaian, Catherine E., Dunster Lane			
House $5000, lot 217, 10,269 ft. land $100, Dunster Lane		5100	137.19
House $7000, lots 247, 248, 18,751 ft. land $175, Dunster Lane		7175	193.01
Boyd, Eva L., 55 M. V. Parkway	350		
House $8000, garage $800, pt. lot 12, 6612 ft. land $1050		9850	274.39
Boyden, Frances W., 6 Central St.			
House $10,000, toolhouse $100, land 14,892 ft. $3425		13525	363.82
Boyer, Homer, 38 Fletcher St.	525		14.12
Boyle, Bernard F., 969 Main St.	100		2.69
Boyle, Edward F., 15 Russell Rd.			
House $4500, land, lot 18, 13 and 15 Russell Rd., 3375 ft. $125		4625	124.41
Boyle, Margaret, 995 Main St.			
House $5000, lot 8, 5290 ft. land $275, 48 Russell Rd. and 995 Main St.		5275	141.90
Boynton, Henrietta W., 117 Church St.	150		
House $11,000, pt. lot 6, 16,421 ft. land, $4925, garage $2500		18425	499.67
Boynton, Herbert F., 117 Church St.	1550		41.69
Brackett, Forest G., 221 M. V. Parkway	900		24.21
Braddocks, Emma J., 2492 Queenstown Rd., Cleveland Hts., Ohio	500		13.45
Bradford, Bertha L., Mrs., 103 Cambridge St.			
House $7500, garage $1500, 28,776 ft. land $4600		13600	365.84
Bradford, Fred A., 103 Cambridge St.	650		17.49
Bradlee, E. Abbott, 45 Cabot St.	2325		62.54
Bradlee, Margaret H., 45 Cabot St.			
House $11,000, garage $2000, lot 10, pt. 12, 14,516 ft. land $2900		15900	427.71
Bradley, Mabel E., 3 Black Horse Ter.			
House $8000, garage $800, 8234 ft. land $1650		10450	281.10
Bradley, Willard A., 3 Black Horse Ter.	1200		32.28

Name, Location and Description	Personal	Real	Total Tax
Bradshaw, Thomas W., 34 Lloyd St.	750		20.17
Bradshaw, Thomas W. and Maude L., 34 Lloyd			
House $5500, lot 6, pt. 5, 7606 ft. land $1225, garage $800		7525	202.42
Bradstreet, G. F., 120 Tremont St., Boston	500		13.45
Branch, Mary A., 797 Main St.			
House $2500, 13,664 ft. land $1375		3875	104.24
Brando, F. O., Tampa Florida, P. O. Box 19	500		13.45
Bray, Lewis, 15 Frawley St., Boston			
Lots 365, 366, 5000 ft. land, Loring Ave.		250	6.72
Breen, Frances C., 192 M. V. Parkway	3100		
House $12,000, garage $1000, 9000 ft. land $1975		14975	486.22
Breen, Jeremiah, 3 Dunham St.			
House $3000, 7500 ft. land $675, 1-3 Dunham St.		3675	98.86
Breen, John J., 35 Irving St.	250		
House $2500, lot 111, 3435 ft. land $200, 35 Irving St.		2700	79.36
Lot 8, 4830 ft. land $150, Fitzgerald Ave.		150	4.04
Breen, Lena, 35 Irving St.	550		14.80
Breen, William J., 192 M. V. Parkway	50		1.34
Bridge, Alice M., 2 Wolcott Rd.	450		
House $7000, lot 15, 7350 ft. land $1100		8100	230.00
Bridge, Frederick W., 2 Wolcott Rd.	6800		182.92
Bridge, Maude H., 37 Lloyd St.	225		
House $5000, pt. lot 10, 5160 ft. land $825		5825	162.74
Brine, George R., et al., 219 Washington St.			
House $4500, barn $600, 20,580 ft. land $2675		7775	209.15
Brine, James H., 67 Nelson St.	400		10.76
Brodeur, Marion M. L., 715 Main St.			
House $1000, barn $100, 8310 ft. land $1250		2350	63.22
Brooks, Annie C., 33 Lloyd St.			
House $5500, lots 9-10, 5350 ft. land $850		6350	170.81
Brooks, Shepard, West Medford			
27¾ acres woodland, Grove St.		9000	242.10
Brown, Alice M., 2 Black Horse Terrace			
House $6500, garage $400, land 21,000 ft. $5225		12125	326.16
Brown, Alice M., 2 Black Horse Ter.			
House $9000, 13,298 ft. land $2800		11800	317.42
Brown, Arthur L., 2 Black Horse Ter.	2225		59.85
Brown, Bridget A., 1 Rock Ave.			
House $3200, lot 2, 7400 ft. land $300		3500	94.15
Brown, Charles E., 5 Bacon St.	1025		27.57
Brown, Edith G., 10 Norwood St.	800		21.52
Brown, Florence M., 1 Eaton St.			
House $3000, 3209 ft. land $425		3425	92.13
Brown, Edith P., 8 Sheffield Rd.	425		
House $10,000, 8839 ft. land $2650		12650	351.72
House $8000, land 12 Dix St., 5271 ft. $1325		9325	250.84
Brown, Frank H. and Mary J., 193 Mystic Valley Parkway			
House $3200, garage $800, 5363 ft. land$1250		5250	141.22
Brown, Frank, 193 M. V. Parkway	675		18.16

Name, Location and Description	Personal	Real	Total Tax
Brown, F. R., 265 Washington St.	325		8.74
Brown, Harry W., et al., 10 Norwood St.			
House $7000, 18,040 ft. land $4150, 51 Washington St.		11150	299.94
House $2500, 10,498 ft. land $2000, 135 Washington St.		4500	121.05
Brown, Harry W., 10 Norwood St.	100		
Brick block $26000, 5100 ft. land, $11,475 553 to 559 Main St.		37475	1010.77
Brown, Ida B., Mrs., 11 Sheffield Rd.	2950		79.36
Brown, Ida Beach, Adm. Est. Irving S. Beach, 11 Sheffield Rd.	4000		107.60
Brown, Ida B., and Helen E. Beach, 11 Sheffield Rd.			
House $14,000, garage $2500, pt. lot 28, 10,495 ft. land $3150, 8000 ft. land, back, $800		20450	550.11
Brown, Margaret M.	325		
5 Bacon St., house $8500, garage $1200, land, lot 3, 10,976 ft., $1875		11575	320.11
30 Wildwood St., house $11,000, garage $1500, 10,458 ft. land $2625		15125	406.86
Brown, Martin A., 7 Stratford Rd.			
Garage $5000, 30,282 ft. land $9075, Stratford Rd.		14075	378.62
Brown, Maurice F., 16 Rangeley	1500		40.35
Brown, Maurice F. and Ethelyn B., 16 Rangeley			
House $9500, lot 16, 23,910 ft. land $7175		16675	448.56
Brown, Thomas G., 6 Fells Rd.	2100		56.49
Brown, Walter J., et al., 29 Calumet Rd.	200		
House $9000, lot 50, 18,000 ft. land $5400		14400	392.74
Brownell, Albert A., 43 Canal St.	500		13.45
Bruce, Charles, Everett			
Lot 96, Fells Rd., 13,598 ft. land $275		275	7.39
Lot 22 (no No.), B2, 18, 63, 191,015 ft. land $2875, Chesterford Rd.		2875	77.34
Lots 23, 31, 30, 44, Pond St., 183,887 ft. land $2750		2750	73.98
Lot 116, Hillcrest Parkway, 13,163 ft. land $275		275	7.39
Lots G, 70B, 29, 28, 27A, 26D, 26C, 17, 13, 14, 15, 34, 33, 32, 43 Woodside Rd., 407,808 ft. land $6125		6125	164.76
Lots, pt. 7, pt. 8, 9, 10, 11, 12, 56, 57, 58, 37, 36, 35, Ardley Rd., 417,494 ft. land, $4475		4475	120.38
Lots 60, 59, 49, 50, 42, 41, 40, 39, 38, 45, 46, 47, 48, Wickford Rd., 504,898 ft. land $7575		7575	203.77
Bruce, Charles, Trustee, Everett			
26 acres pasture, High St.		1500	40.35
Brunell, Charles H., 8 Winchester Place	400		10.76
Bruno, Frances, 24 Chester St.	800		
House $4200, lot 12, pt. 11, 22,070 ft. land 24 Chester St., $1000, garage $1000		6200	188.30
Bruzzesse, Rappaele, 5 Thacher Ct., Boston			
Lot 174, 9600 ft. land, Dothan St.		100	2.69

Name, Location and Description	Personal	Real	Total Tax
Bryan, Henry Francis, 7 Kenwin Rd.	950		
House $7650, 19,191 ft. land $1350		9000	267.66
Bryan, John D., 66 Irving St.			
House $2300, lot 56, pt. 52, 4200 ft. land $250 66 and 68 Irving St. lot 64,2800 ft. land $150, Irving St.		2700	72.63
Bryce, John H., 977 Main St.			
House $5000, lot 29, 4000 ft. land $200, 977-979 Main St.		5200	139.88
Bryer, Horation N., 432 Washington St.	100		2.69
Bryer, Ruby M., Mrs., 432 Washington St.			
House $1000, barn $500, 3 acres land $4500, 3 3-5 acres land, back, $500		6500	174.85
Bryne, George M., 31 Church St.	1675		45.05
Bryne, Blanche L., Mrs., 31 Church St.			
Lot 177, pt. 176, 19,638 ft. land $3925, Copley St.		3925	105.58
Buck, Ralph M., 26 Wedgemere Ave.	4200		
House $10,000, garage $1800, lot 81, 15,000 ft. land $3750		15550	531.28
Buckley, Emma P., Mrs., 108 Church St.	1000		
House $4500, garage $100, pt. lot 10, 5721 ft. land $475, 8 Lebanon St.		5075	163.42
Buckley, William, 6 Dix Terrace	600		16.14
Buckman, Delphine T., 60 Lloyd St.	600		16.14
Buckman, Thomas E., 60 Lloyd St.			
House $9000, lot 5, 11,580 ft. land $1850, Cor. M. V. Parkway and Lloyd St.		10850	291.86
Buckmaster, Winfred K., 38 Brookside Ave.	100		2.69
Buckmaster, Winfred K. and Frederick L., 38 Brookside Ave.			
House $3500, garage $800, lots 33, 258, 10,748 ft. land $550, lots 256, 257, 9606 ft. land $375		5225	140.55
Buckminster, Grace P., 35 Everett Ave.	2200		59.18
Buckminster, Harold C., 35 Everett Ave.	4175		
House $20,000, garage $2000, lot 15, pt. 14, 17, 11,447 ft. land $4000		26000	811.71
Bulmer, Florence, 30 Mystic Ave.			
House $5500, lot A, 13, 422 ft. land $2150		7650	205.79
Bulmer, Harry H., 1 Maxwell Rd.	150		4.04
Bunker, Viola F., 557 Main St.	500		
House $2500, garage $100, lot A, 40,100 ft. land $1500, 2 Highland Ave.		4100	123.74
Bunting, Florence M., Miss, 75 Church St.	500		13.45
Burd, Edwin D,. 17 Park Ave.	150		4.04
Burgoyne, Roger M., 409 Main St.	1500		40.35
Burke, Joseph A., 26 Symnes Rd.	500		13.45
Burke, Mary C., 26 Symnes Rd.			
House $6500, land, lot 18, 5805 ft. $925		7425	199.73
Burleigh, Theodore E., 3 Kendall St.	1500		40.35
Burnham, Charles A., 33 Everett Ave.	2475		66.58
Burnham, Lucy P., Mrs., 33 Everett Ave.	1700		
House $17,000, garage $1800, 14,427 ft.			

Name, Location and Description	Personal	Real	Total Tax
land $5025		23825	686.62
Burnes, Arabella G., Somerville			
Lots K-L, Lawson Rd., 19,916 ft. land $3375, house $14,000, garage $1800		19175	515.81
Burnell, Charles H., 761 Main St	400		10.76
Burns, Charles A., 27 LawsonRd	1000		26.90
Burns, Daniel D., 35 Wildwood St	400		10.76
Burns, George F., 33 Canal St			
House $3000, 6000 ft. land $350		3350	90.11
Burns, Martha E., Mrs., 35 Wildwood St.			
House $10,000, 12,000 ft. land $1925, 13,854 ft. land, back $550		12475	335.58
Burrell, Freeland H., 16 Park Rd	900		24.21
Burton, Carlisle W., 18 Bacon St	500		13.45
Burton, Lillian E., Mrs., 34 Eaton St	75		2.01
Burton, Marjorie de Krafft, 18 Bacon St.			
Land, 12,965 ft. $2350, Highland Ave		2350	63.22
Butler, Florence W., 4 Lagrange St.			
House $6000, 8723 ft. land $2000		8000	215.20
Butler, Hannah P. W., 3 Lagrange St.			
House $5000, 8216 ft. land $1900		6900	185.61
Butler, Lillian F., 20 Hancock St.			
House $4500, barn $600, lot 48, 10,000 ft. land $1200, 18 and 20 Hancock St		6300	169.47
Butler, Mary E., Mrs., 45 M. V. Parkway	400		
House $8500 ,garage $1000, lot 3, 7815 ft. land $1250		10750	299.94
Butler, Paul, Heirs, care of Andrew Marshall, 511 Sears Bldg., Boston			
33,900 ft. land, Church St		8475	227.93
Butler, Warner R., 79 Milk St., Boston			
Lot 13, pt. 150, 9870 ft. land, Lawrence St		1975	53.13
Lots 9, 10, 12,691 ft. land, Cabot St		3175	85.40
Butters, Arthur E., 79 Bacon St	275		7.40
Butterworth, Chester W., 4 Grove St	1100		
House $6500. garage $1500, 18,846 ft. land $3025		11025	323.16
Butterworth, Elwell R., 107 Cambridge St	1425		38.33
Butterworth, George F., Trustee Est. of William Olmstead, Braintree	400		
House $5500, land, 3 Fletcher St., 10,875 ft. $2725		8225	319.44
Butterworth, Mary R., 107 Cambridge St	1275		
House and garage $10,500, lot 4, 11,630 ft. land $1850		12350	366.52
Butterworth, Ernest H., Common St	1550		41.70
Buxton, Anna L., 108 Church St.			
House $5000, 16,425 ft. land $3125		8125	218.56
Buzzotta, Antonio and Mary D., 20 Holland St.			
House, $3500, land, 27 Oak St., 11,670 ft. $825 House, $1500, 1 unf. store, $400 20 Holland St		6225	167.45
Byford, George E., 195 Highland Ave	1000		
House $6500, garage $1500, land, lot 11,			

Name Location and Description	Personal	Real	Total Tax
17,813 ft. $2500		10500	309.35
Byron, John E. and Nellie M., 1775 Mass. Ave., Cambridge			
Lot 15, 9464 ft. land, Lawrence St		1900	51.11
Cabot, George S., 15 Herrick St	1450		
House $7000, garage $1500, 15,636 ft. land $2800		11300	342.98
Cady, Patrick, 846 Main St.			
House $1500, 10,160 ft. land $925		2425	65.23
Caldwell, Burton C., Jr., 34 Pond St			
House $1500, barn $600, 14,000 ft. land $425, 34 Pond St		2525	67.92
Caldwell, Burton C., 34 Pond St.			
Lots 69,70, 5000 ft. land, Loring Ave.		250	6.72
Caldwell, John A., 25 Central St	500		13.45
Caldwell, Mabel M., 48 Cabot St	2000		
House $15,000, garage $700, land, lot 15, 11503 ft. $2875		18575	553.47
Caldwell, Mary E., Mrs., 25 Central St.			
House $8000, 14,773 ft. land $3400		11400	306.66
Caldwell, Ruth, 25 Central St	1000		26.90
Callahan, Bernard F., 17 Oak St	125		3.36
Callahan, Bridget D., 20 Kendall St.			
House $1500, 3168 ft. land $375		1875	50.44
Callahan, Edward J., 188 Washington St	525		14.12
Callahan, John E. and Mary W., 188 Washington St.			
House $4000, 7350 ft. land $950, 188 Washington St		4950	133.16
Callahan, Lizzie, 7 Clark St.			
House $1000, lot 12, 3000 ft. land $175, 3190 ft. land, back $25		1200	32.28
Callahan, Michael, 1 Clark St			
House $1000, 2000 ft. land $125, 3746 ft. land ,back, $25		1150	30.94
Callahan, Rose, 17 Oak St.			
House $2700, 6314 ft. land $450		3150	84.74
Callahan, Timothy, 12 Elm St.			
House, $2000, house $1500, 12-14 Elm St., 2424 ft. land, $275, Elm St		3775	101.55
Lot 89, 5000 ft. land, East St		100	2.69
Callahan, Wm. P., 2 Eaton Ct	1125		
House $4000, lot 4, 6900 ft. land $900		4900	162.07
Calumet Club, 15 Dix St	1000		
Club house $15,000, 61,573 ft. land $7400		22400	629.46
Cameron, Elliot F., 50 Church St	50		1.35
Cameron, James W., 49 Salem St	300		
House $2000, garage $100, lot 11, 6388 ft. land $325, 49 Salem St		2425	73.30
Lot 21, 10,730 ft. land $650, lot 22, 7090 ft. land $350, Richardson St		1000	26.90
Cameron, Marion C., 50 Church St	100		
House $11,775, lot 26, 15,726 ft. land $4725		16500	446.54
Campbell, Alphonso S., 1 Lewis Rd	475		12.78

Name, Location and Description	Personal	Real	Total Tax
Campbell, Bushrod H., 8 Lincoln St.	800		21.52
Campbell, Helen M., and Helen C. Townsend, 41 Lloyd St.			
House $5000, lot 12, 5323 ft. land $850		5850	157.37
Campbell, John, 8 Euclid Ave.	2250		60.53
Campbell, Lillian L., 32 Stevens St.	2800		
House $2200, lot 1, 6438 ft. land $850		3050	157.36
Campbell, Susan R., 3 Bacon St.	700		
House $8500, garage $1200, lot 4, 10,768 ft. land $1825, 3 Bacon St.		11525	328.85
Capone, Alfred and Rose, 21 Spruce St.			
House $1800, barn $200, 7810 ft. land $325		2325	62.54
Capone, Ambroso, and Mary C., 52 Harvard St.			
House and store $4600, lots 82, 86, 5810 ft. land $400, 52-54 Harvard St.		5000	134.50
Capone, Charles, 21 Spruce St.	150		4.03
Capone, Florindo, 37 Tremont St.			
House $1500, 10,440 ft. land $325		1825	49.09
Capone, Frank, 1 Winter St.	75		2.01
Capone, Josephine, Mrs., 1 Winter St.			
House $1400, barn $75, shop $50, lot 40, 14,325 ft. land $575		2100	56.49
Capone, Louis, 15 Middlesex St.	150		4.03
Capone, Louis, Trustee, 15 Middlesex St.			
House $2500, barn $100, 10,000 ft. land $500, 17,710 ft. land, back, $525		3625	97.51
Capone, Yanny and Josephine, 62 Richardson St.			
House $2000, lot 9, 12,400 ft. land $625		2625	70.61
Capron, Albert S., 8 Cliff St.	2900		78.01
Capron, Rebekah Dyer, 8 Cliff St.	100		
House $10,100 lot 5, pt. 4, 19,942 ft. land $2900, garage $1200		14200	384.67
Cardinal, Ralph C., 11 Russell Rd.			
House $3500, lot 19, 5281 ft. land $275		3775	101.55
Carhart, Alfred B., 1335 Pacific St., Brooklyn, N. Y.	500		13.45
Carleton, Willard T., 52 Church St.	750		
House $9500, lot 38, 15,926 ft. land $4775, garage $1300, lot 24, land 16,306 ft $4900		20475	570.96
Carlisle, Edward A., 12 Mt. Pleasant St.	500		13.45
Carlisle H. T., 4 Kensington Park, Roxbury	500		13.45
Carlisle, Ida F., 12 Mt. Pleasant St.			
House $8000, barn $500, lot 6, 18,503 ft. land $3775, 12-14 Mt. Pleasant St.		12275	330.20
Carlisle, Ralph E., 14 Mt. Pleasant St.	950		25.56
Carlson. Carl V., 16 East St.			
House $1000, lot 16, 5000 ft. land $300		1300	34.97
Carlson, John A., 53 Loring Ave.	1200		32.28
Carlson, Lura E., Mrs., Wedge Pond Rd.			
House $6500, lot 4, 7405 ft. land $1100		7600	240.44
Carlson, Werner A., Henry St.			
House $200, lot 211, 9443 ft. land $100		300	8.07
Carlue, David A., 141 Cambridge St.	1900		
House $3000, garage $1200, hennery $50, lots 95, 96, 31,569 ft. land $3775, 141 Cam-			

Name, Location and Location	Personal	Real	Total Tax
bridge St.		8025	266.98
Pt. lot 113, 4200 ft. land $500, lot 114, 10,315 ft. land, $1225, pt. lot 115, 16,880 ft. land $3050, Salisbury St.		4775	128.45
Carpenter, Dunbar F., Ravine Rd.	1525		
House $8500, lot 28, 18,616 ft. land $5575		14075	419.64
Carpenter, Mary W., Mrs., 16 Norwood St.	3500		
House $4500, lot 4, 13,531 ft. land $2975, 14-16 Norwood St.		7475	295.23
Carr, Felix J., 189 Highlands Ave.			
Lots 41, 42, 10,526 ft. land $1375, lot 46, pt. 45, 16,400 ft. land, back, $1650, Highland Ave.		3025	81.37
Carr, Fred M., Swan Rd.	1400		
House $10,000, garage $1500, hennery $100, lot C, 60,142 ft. land $6000, lot 2, 43,560 ft. land $3475, Swan Rd.		21075	604.58
Carr, Harriet E., Mrs., Swan Rd.	1100		29.59
Carr, James H., 270 Highland Ave.	350		9.42
Carr, Mary A., Mrs., 189 Highland Ave.			
House $7000, garage $1500, lots 43, 44, pt. 45, 14,276 ft. land $1850		10350	278.42
Carrier, Fred W. and Agnes H., 14 Lloyd St.			
House $5000, lot 18, 5477 ft. land $825		5825	156.69
Carroll, Catherine, Mrs., 78 Middlesex St.			
Pt. lot 36, 6000 ft. land $300, Water St.		300	8.07
Carroll, Fred W., 26 Swanton St.	100		2.69
Carroll, Harry J., 26 Swanton St.	225		6.05
Carroll, John A., 26 Swanton St.			
House $2300, barn $200, lot 26, 17,020 ft. land $1200		3700	99.53
Carroll, Joseph and Mary C., 12 Russell Rd.			
House $5000, land, lot 3, 12 and 14 Russell Rd., 4000 ft., $150		5150	138.53
Carroll, Mary E., Lincoln St.			
House $6000, lot 1, 11,238 ft. land $675		6675	179.56
Carroll, Mary E., 17 Russell Rd.			
House $4000, lot 17, 3281 ft. land $175		4175	112.31
Carroll, Thomas P., 17 Russell Rd.	1025		27.57
Carroll, William R. and Mary H., 14 Lincoln St.			
House $6000, land, lot 2, 11,270 ft. $675		6675	179.56
Carruthers, John and Grace W., Orient St.			
House $7500, land, lot 13, 7984 ft., $500		8000	215.20
Carter, Alice L., Mrs., 990 Madison Ave., New York, N. Y.			
House $6000, hennery $375, garage $425, lots 3, 4, 13,800 ft. land $700, 163 Forest St., lots 14, 15, 13,800 ft. land, back, $150, Forest St.		7650	205.78
Carter, Frances M., Mrs., 1 Yale St.	2300		
House $11,000, garage $1800, land, lot 58, 15,079 ft. $4225		17025	519.84
Carter, Walter W., 275 Washington St.	500		13.45
Carver, Frances W., Miss, 24 Lee St., Cambridge			

Name, Location and Description	Personal	Real	Total Tax
Lot 202, 16,544 ft. land, Highland Ave.		650	17.48
Cary, Burton W., 13 Fenwick Rd.	900		24.21
Cary, Mildred E., 13 Fenwick Rd.	200		
House $6500, garage $500, lot 9, 10,317 ft. land $1650, lot 14, 6083 ft. land $300		8950	246.14
Case, Charles L., 18 Wedgemere Ave.	1000		
House $7500, lot 48, 15,000 ft. land $3750		11250	329.53
Casary, Dominico and Paola, 49 Florence St.			
House $3200, lots 18, 19, 20, 10,000 ft. land $500		3700	99.53
Cassidy, Catherine A., 80 Irving St.			
House $2300, lots 28, 32, 36, pt. 40, 10,000 ft. land $500		2800	75.32
Cassidy, John F., 22 Water St.	700		18.83
House $2000, barn $100, land, 886 Main St., 9513 ft. $775		2875	77.33
House, 16 and 18 Water St., $4000, house, 22 Water St., $3000, garage $200, lot 33, 12,000 ft. land $725, Water St.		7925	213.18
Store $2000, 5350 ft. land $425, 888 Main St.		2425	65.23
Cassidy, Thomas F., 12 Winchester Pl.	350		
Lot 24, pt. 20, 4200 ft. land, Irving St.		200	14.80
Cass, Kingman P., 6 Park Ave.	200		5.38
Canughey, Reed J. and Elizabeth M., 9 Livingston Ave., Schenectady, N. Y.			
House $8000, lot 9, 6104 ft. land $725, 9 Governor's Ave.		8725	234.70
House $8000, lot 11, 6010 ft. land $725, 11 Governor's Ave.		8725	234.70
Caverly, Rosslyn F. and Angeline M., 9 Wildwood St.			
House $6000, 20,817 ft. land $4175		10175	273.71
Cayting, Etta S. H., 11 Sheffield West			
House $8000, garage $800, lot 5, 10,186 ft. land $2750		11550	310.70
Cayting, John L., 11 Sheffield West	2200		59.18
Cefalo, Vincenzo and Tordea, 1 Cedar St.			
House $1500, 146 Swanton St., house $2500, 1-3 Cedar St., 10,800 ft. land $750		4750	127.78
Land, lots 639,640,641 Chapin Ct., 7913 ft., $400		400	10.76
Central Battery Service Co., 8 Winchester Place	300		8.07
Central Garage, Charles H. Brunnell, Winchester Place	875		23.53
Central Hardware Co., care of Joseph M. Donahue, 211 Highland Ave.	4650		125.09
Campbell, Sereno, 560 Main St.	500		13.45
Chadwick, Adele D., 24 Everett Ave.	200		
House $15,000, pt. lot 12, 15,000 ft. land $4500, 5000 ft. land, back, $500		20000	543.38
Chadwick, Everett D., 24 Everett Ave.	2850		76.67
Chadwick, Harry P., Boston			
House $1300, land, lot 2, 16-18 Chapin Ct., 3300 ft. $200		1500	40.35

Name, Location and Description	Personal	Real	Total Tax
House $3000, land pt. lot 51, 12 Hancock St., 5500 ft. $650		3650	98.18
House $1800, barn $100, 11,766 ft. land $1400, 6 Bridge St.		3300	88.77
Chaffee, Mary S., 4 Pine St.			
House $4500, 5300 ft. land $1175		5675	152.65
Challis, Jeanette E., Estate 90 Bacon St.,	1850		
House $7500, garage $2500, 13,470 ft. land $4050		14050	427.72
Chamberland, Joseph A., 51 Water St.			
House $2000, barn $300, lot 47, 12,095 ft. land $600		2900	78.01
Chamberland, Louis C., 20 Hemingway St.			
House $1200, land pt. lot 13, 22,404 ft., $450		1650	44.38
Chamberlin, Alice W., 34 Wildwood St.	550		14.79
Chamberlin, Etta M., Mrs., 34 Wildwood St.			
House $12,000, 12,345 ft. land $3100		15100	406.19
Chamberlin, Lafayette R., 51 Wedgemere Ave.	450		
House $10,500, garage $1500, pt. lots 186, 187, 188, 12,750 ft. land $3200		15200	420.98
Chamberlin, S. Elizabeth, Wedgemere Ave.	275		7.40
Chamberlin, Walter E., 34 Wildwood St.	2700		72.63
Chapin, H. Frances, 1 Everett Ave.	1275		
House $18,000, barn $3500, 17,861 ft. land $6250		27750	780.78
Chapin, Howard G., 40 Court St., Boston			
Lots 35, 36, pt. 34, 39,997 ft. land, Cambridge St.		7200	193.68
Chapman, Alice E., 94 Highland Ave.	200		5.38
Chapman, Charles H., 59 Highland Ave.	800		21.52
Chapman, Frances M., Mrs., 3 Salisbury St.			
House $9500, lot 44, 13,900 ft. land $2775		12275	330.20
Chapman, Frederick S., 8 Glen Rd.	450		
House $6000, garage $700, garage $250. lot A, 16,520 ft. land $23,00		9250	260.93
Chapman, Henry S., 3 Salisbury St.	1000		26.90
Chapman, Jeanette P., 9 Lewis Rd.	800		21.52
Chapman, John W., 92 Cross St.			
House $3500, lots 45, 46, 47, 48, 10,000 ft. land $400		3900	104.91
Chapman, Minerva, Mrs., 94 Highland Ave.			
House $9500, lot 233, 24,968 ft. land $2000, lot 219, 21024, ft. land $1050		12550	337.60
Chapman, Minerva E., Mrs., 59 Highland Ave.			
House $6500, garage $300, lot 1, 12,997 ft. land $650		7450	200.41
Chappell, Margaret M., 15 Hillside Ave.	100		2.69
Chase, Annie L., Mrs., 24 Clematis St.			
House $4000, garage $1200, lot 6, 5400 ft. land $325, 22-24 Clematis St.		5525	148.62
Chase, Edward W., 173 Forest St.	3950		106.26
Chase, Edwin A., 24 Clematis St.	200		
Lot 5, 5400 ft. land, Clematis St.		325	14.12
Chase, Ellen S., 163 Forest St.	300		8.07
Chase, Ernest D., 3 Lakeview Ter.	1500		40.35

Name, Location and Description	Personal	Real	Total Tax
Chase, Fred S., 163 Forest St.	250		6.72
Chase, Margaret W. and Elizabeth W., 173 Forest St.	300		8.07
Chase, Nettie A., Mrs., 173 Forest St. House $2800, barn $1000, hennery $100, 1 acre land $1000, 4⅔ acres land $1875, 1 acre pasture $100		6875	184.93
Chase, Reuben R., 48 Mt. Vernon St.	725		19.50
Chase, Wilhelmina, Mrs., 3 Lakeview Ter.	1250		
House and garage $21,000, lot 37, pt. 38, 15,808 ft. land $3950		24950	704.79
Chater, Frances L., Mrs. 3 Grove St.	4150		
House $13,500, garage $2500, 18,529 ft. land $3350		19350	632.16
Chatfield, Lillie W., c\o Frederick R. Cobb, 354 Clinton St., New Bedford, Mass. Lots 256, 257, 258, 7500 ft. land, Loring Ave.		375	10.08
Chefalo, Josephine, 1 Cedar St.	225		6.05
Chellman, Chester E., 6 Mrytle St.	400		10.76
Cheney, Charles W., Boston. House $14,200, barn $4000, lots 4, 5, 6, land 43,766 ft. $13,125, 12 Sheffield Rd.		31325	842.64
Chevalier, Sara E., Mrs., Jersey City, N. J. House $1200, 1800 ft. land $225, 11 Elm St.		1425	38.33
Chidley, Frances Elder, 460 Main St.	600		16.14
Chidley, Howard J., 460 Main St.	750		20.18
Childs, Florence E., Malden, Mass. House $9500, land lot 10a Rangeley Ridge, 8934 ft., $900		10400	279.76
Chipman, Constance P., 410 Main St.	550		14.80
Chipman, Reeve, 410 Main St.	500		13.45
Chitel, Ida, 201 Washington St. House $4000, garage $450, lot B, pt. lot A, 19,839 ft. land $2600, 199-201 Washington St.		7050	189.64
Chitel, Philip, 201 Washington St.	425		11.43
Christiansen, Carl, 4 Holton St.	225		6.05
Church, Adeline B., Mrs., Brookline Lots 33-42 3370 ft. land, back, $100, 8290 ft. land $825, Main St., 4400 ft. land $400, Main St.		1325	35.64
Cimino, Martin and Anna, 895 Main St. House $2500, 5100 ft. land $300, 10 Chester St.		2800	75.32
House $4150, land, lot 5, 895 Main St., 4465 ft. $350, 5860 ft. $475		4975	133.83
Ciruzzo, Pietro and Angelina, 86 Swanton St. House $1800, hennery $50, land 3350 ft. $225		2075	55.82
City of Woburn, Woburn, Mass. Land 8.51 acres, Hill St.		2550	68.59
Claflin, Walter L., 200 Forest St. House $5000, barn $750, 1½ acres land $600		6350	170.82
Clancey, John J., 13 Grove Place	200		
House $900, land 13 Grove Place, 22,637 ft. $900		1800	53.80
Clark, Anna P., Miss, 2 Elmwood Ave. House $4500, 9900 ft. land $3475, 2 Elmwood Ave.		7975	214.53
House $7000, 10,854 ft. land $2175, 24 and 26 Vine St., 3616 ft. $250		9425	253.53

Name, Location and Description	Personal	Real	Total Tax
Clark, Charlotte J., 16 Eaton St.			
House $2800, barn $600, 14,710 ft. land $1900		5300	142.57
Land, Swan Rd., 16,367 ft. $1625		1625	43.71
Clark, Grant L., 15 Clematis St.			
House $2800, shed $100, pt. lot 11, 6500 ft. land $400		3300	88.77
Clark, Harry W., 53 Yale St.	1500		40.35
Clark, James N., 58 Bacon St.			
House $15,000, garage $1500, lot 7, 12,781 ft. land $2800		19300	519.17
Clark, Joseph T., 16 Eaton St.	725		19.50
Clark, Mabel T., Mrs., 15 Everett Ave.	3025		
House $13,000, garage $2500, lot 30, 11,013 ft. land $3850, 15 Everett Ave.		19350	601.89
Lot A, 15, 926 ft. land $4775, 20,000 ft. land, back,$2000, Everett Ave.		6775	182.25
Clark, Mary C., 14 Fenwick Rd.			
Lot 5, 11,210 ft. land $3375, pt. lot 4,5731 ft. land $1725, Bacon St.		5100	137.19
Clark Moulding Co., J. W., 92 Park St., Chelsea	250		6.72
Clark, Pearl L., 10 Chesterford Rd.			
House $3500, lot 21C, 10,910 ft. land $225, garage $800		4525	121.72
Clark, Rufus L., 5 Central St.	400		10.76
Clark, Susan E., 53 Yale St.			
House $15,000, garage $2000, lot 4, 10,125 ft. land $2025		19025	511.77
Clark, Willis W., 10 Chesterford Rd.	600		16.14
Clarke, Christine M., 123 Mt. Vernon St.			
House $3800, 9654 ft. land $2100		5900	158.71
Clarke, John H. F., 473 Main St.	200		5.38
Clarke, Marjorie A., 5 Lakeview Terrace	1400		
House $9500, garage $1200, lot 39, pt. 38, 10,032 ft. land $2500		13200	392.74
Clarke, T. P., 123 Mt. Vernon St.	150		4.04
Clarke, Vincent P., 16 Norwood St.	150		4.04
Clay, Belle A., Mrs., 22 Lloyd St.			
House $5500, lot 20, pt. 21, 6514 ft. land $975, 22 Lloyd St., garage $1000		7475	201.07
Clay, Sherared, 22 Lloyd St.	900		24.21
Cleary, William L., 2 Lebanon St.	1000		26.90
Cleaves, Helen B. and James H., 10 Lawrence			
House $17,000, lot 151, 13,385 ft. land $2675, 10 Lawrence, garage $400		20075	540.02
Cleaves, James H., 10 Lawrence St.	300		8.07
Clement, Dorothy F., 145 Highland Ave.			
House $3000, 11,194 ft. land $775		3775	101.55
Clement, Frederick D., 206 Washington St.	850		22.86
Cleworth, Cleora B., Mrs., 115 Church St.	2000		
House $12,000, lot 12, 18,000 ft. land $5400		17400	521.86
Clifford, Annie M., Mrs., 51 Loring Ave.	150		4.04
Cloutman, Bessie E., 7 Copley St.	1800		
House $9000, unf. garage $150, lot 122, Salisbury Rd., 10,286 ft. land $2050		11200	301.28

Name Location and Description	Personal	Real	Total Tax
House $12,000, pt. lot 181, 12,000 ft. land $3000, garage $1500, Warren St.		16500	492.27
Cloutman, Richard F., 7 Copley St.	175		4.71
Coakley, Carolyn L., Mrs., 2 Russell Rd.	100		
House $5500, lot 25, 4000 ft. land $275, 963 Main St. and 2 Russell Rd.		5775	158.04
Garage $1300, lot 20, 8190 ft. land, Russell Rd., $325		1625	43.71
Coakley, John D., 2 Russell Rd.	825		22.19
Cobb, William E., 10 Lloyd St.			
House $4500, lot 17, 6170 ft. land $925		5425	145.93
Coburn, Henry C., 26 Grove St.			
House $1200, 21,268 ft. land $2125		3325	89.44
Coffin, Augustus W., 14 Fairmount St.	100		2.69
Coffin, Abraham B., Heirs c\o Ralph E. Joslin, 18 Tremont St., Boston			
House $2500, garage $100, 24,500 ft. land $975, 14 Fairmount St.		3575	96.17
Cogswell, Charles F., Boston			
House, 15 Central St., $11,000, barn $2000, garage $800, house, 17 Central St., $11,000, garage $600, 29,199 ft. land $6725, Central St.		32125	864.16
House $3500, barn $1000, 7 greenhouses $2500, 20,000 ft. land $1200, 93,556 ft. land $2800, 75 Wildwood St.		11000	295.90
Cogswell, Charles F., 599 Main St.	1000		26.90
Cogswell, Maria G., Mrs., 599 Main St.			
House $3000, garage $2250, 5685 ft. land $3400		8650	232.69
Cohen, Jacob, 596 Main St.	100		
House $3000, 4784 ft. land $5975, garage $500		9475	257.57
Coit, Alice, 19 Hillside Ave.			
House, $6500, land 12,600 ft. $1500		8000	215.20
Coit, George C., 19 Hillside Ave.	500		13.45
Coit, Mary L., Mrs., 15 Hillside Ave.			
House $6500, 33,630 ft. land $4025, 13,000 ft. land, back, $650, 15 Hillside Ave.		11175	300.60
Coit, Robert, 15 Hillside Ave.	500		
19,050 ft. land $2850, Highland Ave., and cor. Mason St.		2850	90.12
Lot 7, 15,490 ft. land $3400, Sheffield-West		3400	91.46
Cole, Eugenia S., 196 M. V. Parkway			
House $11,000, garage $600, 9000 ft. land $1975		13575	365.16
Cole, Fred B., 196 M. V. Parkway	1525		41.02
Cole, Harriet, 12 Mason St.	1500		40.35
Cole, Lesley W., 45 Calumet Rd.	800		21.52
Cole, Marian, 12 Mason St.	200		5.38
Cole, Nellie M., Mrs., 23 Mystic Ave.	200		
House $4500, shed $50, 7463 ft. land $1200, 23 and 25 Mystic Ave., garage $450		6200	172.16
5,126 ft. land, Cutting St.		825	22.19
Cole, S. Emma, Mrs., 12 Mason St.			

Name, Location and Description	Personal	Real	Total Tax
House $2500, 17,260 ft. land $2250		4750	127.78
Cole, William H., 45 Calumet Rd.	4950		
House $16,000, garage $2000, lot 32, pt. 33, 21,150 ft. land $4650		22650	742.45
Colonial Filling Station Incop., 55-57 Beacham St., Everett Filling Station $20,000, land 586 Main St., 4189 ft. $7325		27325	735.04
Collarmore, Elizabeth J., Mrs., c\o George W. Collarmore, 453 Washington St., Boston			
House $7500, 14,126 ft. land $2550		10050	270.34
Collins, Clark Wilkins, 6 Lloyd St.			
House $5000, lot 16, 5675 ft. land $850		5850	157.36
Collins, Dennis, Jr., 6 Fitzgerald Ave.	425		11.43
Collins, Fannie, et al., 6 Fitzgerald Ave.			
House $2250, lots 6, 7, 7575 ft. land $225		2475	66.57
Collins, Fred R., 6 Park Rd.	1250		33.63
Collins, Harry A., 5 Elmwood Ave.	200		5.38
Collins, John F. and Abbie L., Henry St.			
House $1500, land, lot 225, 226, 21,257 ft. $200		1700	45.73
Collins, Richard H., 46 Olive St., Somerville			
Lot 102, Plan 2, 3808 ft. land, Aberjona Bend		150	4.04
Collucci, Antonio, 1089 Main St., North Woburn			
House $3500, lots 206, 207, 208, 209, 10,000 ft. land $600, 74-76 Loring Ave.		4100	110.29
Colucci, Antonio, 18 Chester St.	100		2.69
Colucci, Emanorele, 18 Chester St.			
Barn $600, 26,050 ft. land $1825 Chester St.		2425	65.23
Colucci, Maria, 107 Swanton St.			
House $1700, 23,500 ft. land $950		2650	71.29
Colucci, Raffaele and Maria C., 99 Swanton St.			
House $1200, shop $50, land 5022 ft. $350		1600	43.04
Comfort, Edward W., 87 Highland Ave.	125		3.36
Comfort, Mary S., Mrs., 87 Highland Ave.			
House $14,500, garage $200, hennery $50, 5 1-3 acres land $5325, 87 Highland Ave.		20075	540.02
House $1800, 1 acre land $1000, 465-467 Washington St.		2800	75.32
Comins, Danforth W., 11 Ridgefield Rd.	3050		
House $9500, pt. lot 17, 11,747 ft. land $1875		11375	388.04
Conant, Luther, Jr., 91 Bacon St.	825		
House $7000, garage $1000, 12,000 ft. land $3600		11600	334.23
Congregational Church, First, care of Henry B. Harris, 4 Hillside Ave.			
House $8500, garage $2000, 18,500 ft. land $4250, 2500 ft. land, back, $100, 460 Main St.		14850	399.46
Congregational Church, Second, care of Winfred K. Buckmaster, 38 Brookside Rd.			
Land, Washington St., 29,503 ft. $2350		2350	63.22
Conkley, Ellen G., 125 Cambridge	1700		45.73

Name, Location and Description	Personal	Real	Total Tax
Conlon, Arthur J., 24 Border St.	500		13.45
Conlon, Frances T., 47 Russell Rd.			
House $5000, lot 9, 5238 ft. land $200, 45 and 47 Russell Rd.		5200	139.88
Garage and shop $2500, 4000 ft. land $200, 4000 ft. land $200, 4000 ft. land $200, 972 Main St. Sets (back) 38-39-40		3100	83.39
Conlon, Mary A., Mrs., 24 Border St.			
House $1500, 2700 ft. land $150		1650	44.39
Conlon, Richard, 24 Richardson St.			
House $1000, lot 5, 8337 ft. land $550, 24 Richardson St.		1550	41.70
Conlon, Thomas W., 46 Russell Rd.	200		5.38
Connell, Minnie H., Mrs., 15 Mystic Ave.	2800		
House $10,000, garage $600, lot 15, 5384 ft. land $925, 15 Mystic Ave.		11525	385.34
Connolly, Bartholomew, 63 Harvard St.			
House $2400, lots 57, 61, 5600 ft. land $325, lot 53, pt. 49, 4200 ft. land $200		2925	78.68
Connolly, Delia E., Mrs., 6 Forest St.			
House $1500, lot C, 3778 ft. land $200		1700	45.73
Connolly, John J., 5 Railroad Ave.	500		13.45
Connolly, Mary, Mrs., 19 Clark St.			
House $1500, lots 19,21,23, 3000 ft. land $175, 1310 ft. land, back, $25, 5000 ft. land $350, 3290 ft. land $25		2075	55.82
Conroy, Michael, 18 Lloyd St.			
House $5000, lot 19, 5449 ft. land $825		5825	156.69
Conway, Elizabeth, 21 Ashcroft Rd., Medford			
Lot 35, 12,000 ft. land $725, pt. lot 36, 6120 ft. land $300, Water St.		1025	27.57
Lot 68, 7776 ft. land, Chisholm Rd. $300		300	8.07
Conway, Jessie C., 41 Salisbury St.	175		4.70
House $10,000, garage $1200, pt. lot 118, 9970 ft. land $2000		13200	355.08
Conway, William H., 41 Salisbury St.	900		
Lot 13, 8040 ft. land, High St.		400	34.97
Coomes, Francis M., 100 Fellsway East, Malden			
Lots 1, 53, 27,420 ft. land, Wedgemere Hts.		200	5.38
Cooper, Estella, Mrs., 34 Myrtle Ter.			
House $2500, shed $150, Lot A, 7572 ft. land $1050		3700	99.53
Copland, Isabel, 17 Clematis St.	250		6.73
Copland, Janet F., 17 Clematis St.			
House $6000, garage $600, lot 10, 13,029 ft. land $775		7375	198.39
Coppola, Pasquale, 2 Converse Place	500		13.45
Corabi, Samuel, 74 Florence St.	600		16.14
Corabi, Samuel and Raimounda, 74 Florence St.			
Store building $750, lots 70-74, 5810 ft. land $400, Harvard St.		1150	30.94
House $1200, garage $150, lots 6-4, 5000 ft. land $300, 7000 ft. land $275, 10 East St.		1925	51.78
Corbe, Frank and Mary S., 50 Irving St.			

Name, Location and Description	Personal	Real	Total Tax
House $2500, lot 88, pt. 92, 4200 ft. land $250		2750	73.98
Cordice, Conrad, 46 Harvard St.	100		2.69
Cordice, Florence B., 46 Harvard St.	150		4.04
Cordice, R. Julian, 46 Harvard St.	100		2.69
Corey, Henrietta, Mrs., 226 M. V. Parkway	2425		
House $9500, garage $1000, 11,585 ft. land $2325		12825	410.22
Corey, James E., 232 M. V. Parkway	1650		44.39
Corey, Preston E., 7 Cliff St.	650		
House $12,000, garage $1500, 12,860 ft. land $2050		15550	435.79
House $5500, 7250 ft. land $1450, 230 M. V. Parkway		6950	186.96
Corey, Rosa C., Mrs., 232 M. V. Parkway			
House $6500, 8146 ft. land $1550, garage $1500		9550	256.90
Corliss, Beth E., Mrs., 15 Fells Rd.			
House $6000, garage $400, lot 238, 11,250 ft. land $550		6950	186.96
Corliss, William H., 15 Fells Rd.	1425		
Lot 239, 9185 ft. land, Fells Rd.		175	43.04
Corse, Frances, Mrs., 75 Washington St.	500		
House $6500, barn $300, 24,691 ft. land $5925, 75 Washington St.		12725	355.75
Corse, Murray P., 75 Washington St.	100		2.69
Corthell, L. F., 5 Glengarry	500		
House $8000, lot 10, 9160 ft. land $1450		9450	267.66
Corthell, L. J., care of C. H. Whitney, Muskeetoqua Rd., Concord, Mass.	500		13.45
Cosgrove, Howard S., Woodside Rd.	250		6.72
Cosgrove, Robert E., 7 N. Main St., Springfield			
Lot 265, 5123 ft. land, Brookside Ave.		200	5.38
Coss, Annie A., 30 Salem St.			
House $4500, barn $250, lot B, 13,815 ft. land $825		5575	149.97
Costa, John, 44 Medford St., Somerville			
Lots 323 to 326, inc., 10,000 ft. land White St.		500	13.45
Constantine, Nick, 66 Swanton St.	700		18.83
Costello, Frances T., 3 Mason St.			
House $6500, garage $800, land, lot 11, 5976 ft. $825		8125	218.53
Costello, John J., 275 Washington St.	2200		59.18
Costello, Wm. and Margaret, 43 Water St.			
House $2500, lot 48, 12,078 ft. land $600, 41-43 Water St.		3100	83.39
Cotten, Preston S., 41 Oxford St.	1375		36.99
Cotten, Willa, Mrs., 41 Oxford St.			
House $9500, garage $500, pt. lot 157, 10,694 ft. land $2675		12675	340.96
Cottle, Emma B., 9 Lewis Rd.	1225		32.95
Cottle, Pauline S., Mrs., 7 Lewis Rd.	2400		64.56
Cotton, Hester, Mrs., 29 Wildwood St.	1500		40.35
Cotton, W. Dudley and Hester, 29 Wildwood St.			

Name, Location and Description	Personal	Real	Total Tax
House $8500, garage $1200, 27,661 ft. land $4425		14125	379.96
Coty, Henry, 206 Washington St.			
House $4800, 7144 ft. land $925, 206-208 Washington St.		5725	154.00
Cowdery, Hattie E., Mrs., 12 Mystic Ave.			
House $5500, garage $500, 6899 ft. land $975, 12 Mystic Ave.		6975	187.63
Cowdery, William R., 12 Mystic Ave.	350		9.42
Cox, Doris, High St.	1600		43.04
Cox, Harry, 53 Wedgemere Ave.	3000		80.70
Cox, Harry and Elizabeth, 53 Wedgemere Ave.			
House $10,000, garage $2700, pt. lots 187, 188, 17,661 ft. land $4425, lot 189, pt. 190, 17,073 ft. land, back, $3425		20550	552.79
Cox, Harry E., Jr., 53 Wedgemere Ave.	1000		26.90
Cox, Herbert L., High St.	2200		
House $5000, house $1500, barn $1200, wash-house and garage $3000, 1 greenhouse $1500, pump-house $300, shed $300, boiler and squash house $1500, 14¾ acres land $2200, ½ acre land $200, 13 acres mowing $1600, High St.		18300	551.45
Cox, Warren M. and Gertrude E., 5 Salisbury St.			
House $7000, garage $800, lot 77, 13,900 ft. land $2775		10575	284.47
Cox, Warren M., 5 Salisbury Rd.	300		8.07
Crafts, Charlotte A., Miss, 21 Holbrook St., Jamaica Plain			
House $3000, pt. lots 5, 6, 10, 160 ft. land $500, 38 and 40 Salem St.		3500	94.15
Crafts, Claude M., 21 Sheffield West	1000		26.90
Crafts, Loretta G., 129 Buckman St., Everett			
House $9000, lot 9, Madison Ave., West, 6650 ft. land $675		9675	260.26
Crafts, Rosalind M., 21 Sheffield West	1150		
House $11,500, garage $1200, lot 10, pt. 11, 20,786 ft. land $5825		18525	529.26
Craughwell, Annie, 38 Swanton St.			
House $1800, 10,000 ft. land $700		2500	67.25
Craughwell, Patrick H., 31 Swanton St.			
House $1500, land 10,187 ft. $800, 31-33 Swanton St.		2300	61.87
23,400 ft. land, Swanton St.		925	24.88
Crawford, Frank E., 7 Wildwood St.	825		22.19
Crawford, Margaret A., 13 Myrtle St.			
House $3000, 8461 ft. land $1700, 13 and 15 Myrtle St.		4700	126.43
Crawford, Winifred L., 7 Wildwood St.			
House $5500, garage $700, 10,627 ft. land $2350		8550	230.00
Crawley, Henry E., 11 Lakeview Rd.	1250		33.63
Cray, Herbert D. and James W. Daly, Lawrence			
Block $18,000, land 6174 ft. $7725, 612-626			

Name, Location and Description	Personal	Real	Total Tax
Main St.		25725	692.00
Creamer, John W., 210 Forest St.	175		
House $2000, barn $100, 2 shops $50, 20,000 ft. land $600, 210 Forest S.		2750	78.69
Creamer, Margaret E., 210 Forest St.	400		10.76
Cronin, Edward H., 52 Bickney St., Somerville			
Lots 247, 248, 8744 ft. land, Brookside Ave.		350	9.41
Cross, Mary R., 66 Lincoln St., Hartford, Conn.			
Lots 266, 267, 268, 12000 ft. land $475, Garfield Ave.		475	12.78
Lots 215 to 218, inc., 12,770 ft. land $250, lots 205 to 209, inc., pt. 210, 16,827 ft. land $350, Brookside Ave.		600	16.14
Lots 199, 200, 201, 10,672 ft. land $225, lots 250, 251, 252, 13,607 ft. land $550, lot 273, 9894 ft. land, $500, lots 274, 275, 19,374 ft. land $775, lot 277, 3423 ft. land $200, lot 278, 4587 ft. land $275, lots 279, 280, 9000 ft. land $550, Forest St.		3075	82.72
Croto, Frederick F., 9 Kendall St.	200		
House $700, land, lot 1, 5462 ft. $600		1300	40.35
Crouch, Leon E., 82 Church St.	200		5.38
Crouch, Leon E. and Ethel D., 82 Church St.			
House $6000, 8126 ft. land $2025, 82 and 84 Church St.		8025	215.87
Croughwell, Grace E., Medford			
House $10,000, pt. lot 42-28, 12,565 ft. land, $1875, Ravine Rd.		11875	319.44
Craughwell, William J., Ravine Rd.	300		8.07
Crowell, Adelaide G., 28 Crescent Rd.			
House $6500, lot 15, 7043 ft. land $975		7475	201.08
Crowell, Donald G., 28 Everett Ave.	450		12.11
Crowell, Elizabeth G., 28 Everett Ave.	775		
House $12,000, garage $400, lot 13, 15,000 ft. land $4500, pt. lot 12, 8205 ft. land, back, $825		17725	497.65
Crowers, Helen R., 20 Lawson Rd.			
House $7000, lot A, 12,691 ft. land $2550		9550	256.89
Crowers, Oscar B., 20 Lawson Rd.	100		2.69
Crowley, Bernard F., 19 Cedar St.			
House $1250, 11,063 ft. land $550		1800	48.42
Crowley, Charlotte H., Mrs., 10 Symmes Rd.	900		
House $7000, garage $600, lot 4, 6155 ft. land $975		8575	254.88
Crowley, Henry E., 10 Symmes Rd.	1100		29.59
Crowley, John J. and Christine, 32 Tremont St.			
House $1500, pt. lot 31, 2343 ft. land $125		1625	43.71
Cruff, Frank E., 2370 Washington St., Boston			
8 acres land, Wedgemere Hts.		900	24.21
Cullen, Agnes F., 28 Stone Ave.			
Lot 28, 7569 ft. land, Stone Ave.		525	14.12
Cullen, Annie E., 28 Stone Ave.			
House $6000, lot 26, 6760 ft. land $475		6475	174.18

Name, Location and Description	Personal	Real	Total Tax
Cullen, Anna V., 28 Stone Ave..			
Lot 24, 6798 ft. land, Stone Ave.		475	12.78
Cullen, Benjamin F., 23 Canal St.			
Lot 3, 7285 ft. land, Rock Ave.		150	4.04
Cullen, Helen T., 28 Stone Ave.	450		12.10
Cullen, James, 13 Clark St.			
House $1100, 3000 ft. land $175, 2190 ft. land, back, $25		1300	34.97
Cullen, James, 66 Salem St.			
House $1000, 6480 ft. land $200		1200	32.28
Cullen, John, 37 Middlesex St.	100		
House $1800, 8581 ft. land $325, 37-39 Middlesex		2125	59.85
Cumings, Geo. B., 27 Vine St.	100		2.69
Cummings, Cecil H., 8 Ravenscroft Rd.	2000		
House $12,000, lot 27, 9546 ft. land $2100		14100	433.09
Cummings, Edith I., 22 Hancock St.			
House $4000, barn $1000, lot 47, 10,000 ft. land $1200		6200	166.78
Cummings, Ella G., 8 Ravenscroft Rd.	1400		37.66
Cummings, Ella S., Mrs., 8 Central St.	1000		
House $10,000, garage $1500, 14,982 ft. land $3450		14950	429.06
Cummings, F. B., 140-150 Federal St., Boston	150		4.03
Cummings, Horace E., 8 Central St.	3650		98.19
Cummings, Janet M., 15 Grove Pl.			
House $1200, 10,366 ft. land $425		1625	43.71
Cummings, Mott A., 69 Church St.	400		10.76
Cummings, William L., 22 Hancock St.	1100		29.59
Cunningham, Allan R., 45 Church St.	275		7.40
Currie, Mertie, East Billerica			
Lots 237, 236, 19,400 ft. land, Locke		200	5.38
Currier, Florence M., Mrs. 1 Webster St.			
House $4500, 7521 ft. land $975		5475	147.27
Currin, Matilda, 146 Forest St.	100		
House $1050, garage $100, ¾ acres $700		1850	52.46
Cushman, Madeline B., Mrs., 7 Sheffield Rd.	1500		
House $15000, garage $2500, lot 30, 10,578 ft. land $3175, 8744 ft. land, back, $875		21550	620.05
Cushman, Norman L., 7 Sheffield Rd.	700		18.83
Cutter, Wm. G., Chisholm Rd.			
House $6000, hennery $100, lot 63, 7510 ft. land $300		6400	172.16
Cutting, Frank A., 91 M. V. Parkway	450		12.10
Cyr, Alfred, Estate, 22 Salem St.	750		20.18
Dabney, Beatrice M., 10 Manchester Rd.			
House $8000, lot 11, 4940 ft. land $850		8850	238.06
Dabney, John P., 10 Manchester Rd.	600		16.14
Daley, Mary J., 197 Forest St.	100		
House $2500, 4 henneries $250, 47,775 ft. land $475		3225	89.44
Dalrymple, Josephine E., Mrs., 111 Cambridge St.	200		5.38
Daly, Daniel J., 20 River St.	300		8.07

Name, Location and Description	Personal	Real	Total Tax
3½ acres land, Cross St.		2600	69.94
House $2500, barn $500, 65,347 ft. land $1975, 20 River St.		4975	133.83
Daly, Frank A., 93 Bacon St.	500		13.45
Daly, Frank A. and Alice M., care of Vincent P. Clark, 90 Church St.			
House $9500, 14,589 ft. land $4375, 93 Bacon and 90 Church Sts.		13875	373.24
D'Ambrosio, Bertha, 168 Swanton St.			
House $1500, 10,980 ft. land $650, 166-168 Swanton St.		2150	57.84
Damon, Fannie B., 16 Everett Ave.	2000		
House $13,000, lot 8, 15,000 ft. land $5250, back, 8300 ft. land $825		19075	566.92
Damon, Ralph T., 16 Everett Ave.	1125		30.26
Daneghy, Kate J., Mrs., 12 Harvard St.			
House $2400, garage $100, lot 154, 2905 ft. land $200, lots 146, 150, 5810 ft. land $350		3050	82.04
Danforth, A. L., 664 Commonwealth Ave., Boston	650		17.49
Darling, Edwin F., Woburn			
1½ acres, $225, Ridge St.		225	6.05
Datillo, Francesco, 61 Swanton St.	800		21.52
Datillo, Francesco and Angela, 61 Swanton St.			
House $1800, garage $150, store $2000, 57-59-61 Swanton St., 5836 ft. land $475		4425	119.03
Holland St., 7500 ft. land $525		525	14.12
Holland St., 7500 ft. land $525		525	14.12
Dattilo, Frank, Jr., 61 Swanton St.	200		5.38
Davidson, Allie E., 19 Park Ave.			
House $7500, 11,734 ft. land $1175, barn $500, 4777 ft. land $200, back, Park Ave.		9375	252.19
Davidson, George T., 19 Park Ave.	1875		50.44
Davidson, Julia A., Billow Ave., Beachmont			
House, 129 and 131 Washington St., $4500, lot A, 4173 ft. land $800		5300	142.57
Davidson, Marion W., 50 Glen Rd.			
House $6000, lot 2, 8585 ft. land $1375		7375	198.39
Davis, Agnes, Mrs., 7 Hemingway St.			
House $3100, 3778 ft. land $200, garage $300		3600	96.84
Davis, Anna B., 16 Park Ave.			
House $3000, garage $250, land 19 Myrtle St., 4770 ft. $950		4200	112.98
Davis, Charles H., 7 Hemingway St.	100		
House $3500, pt. lot 23, 8748 ft. land $350, 34 Hemingway St.		3850	106.26
Davis, Helen F., 16 Symmes Rd.			
House $7500, garage $200, lot 7, pt. 6, 9695 ft. land $1550		9250	248.82
Davis, Listro S., 5 Hemingway St.	100		2.69
Davis, Marie L., Adm. Est. of Nelson C. Davis, 59 M. V. Parkway	1550		41.70
Davis, Martha L., Mrs., 34 Everett Ave.	2000		
House and garage $22,000, lot 16, 14,751 ft.			

Name, Location and Description	Personal	Real	Total Tax
land $4425		26425	764.63
Davis, Mildred E., 30 Glen Rd.			
House $6000, garage $800, lot 7, pt. 8-9, 18,874 ft. land $2275, back, 4300 ft. land $425	2000	9500	309.35
Davis, Nestor W., care of John D. Rockefellar, Pocantica Hills, N. Y.			
House $5000, 8770 ft. land $2025, 9 Lagrange St.		7025	188.97
Davis, Robert V., 16 Symmes Rd.	600		16.14
Davis, William L., 30 Glen Rd.	350		9.41
Davis, William S., 2 Maple Rd.	2275		
House $6500, lot 6, 22,500 ft. land $1125		7625	266.31
Davy, Harry G., 23 Everett Ave.	4500		
House $12,500, garage $800, land, lot 38, pt. 37, 16,237 ft. $5675		18975	631.48
Dawes, Herbert N., 7 Ravenscroft Rd.	1500		
House $10,000, lot 12, 7849 ft. land $1725		11725	355.75
Day, Arthur W., 25 Ridgefield Rd.	1400		37.66
Day, James and Anne Elizabeth, 25 Ridgefield Rd.			
House $15,500, pt. lots 11-12, 10,000 ft. land $1800		17300	465.37
Deal, Elvin T., 36 Calumet Rd.	625		16.81
Deal, Hannah J., Mrs., 36 Calumet Rd.	1150		
House $11,500, garage $2200, lot 11, 14,221 ft. land $3550		17250	494.97
Dean, Arthur W., 5 Lewis Rd.	500		13.45
Dean, J. Judson, 6 Everett Ave.	2700		72.63
Dean, Marcella F., 6 Everett Ave.			
House $27,000, garage $2500, lot B, pt. C, 22,168 ft. land $7750, 18,034 ft. land $1825		39075	1051.12
Dearborn, Arthur S., 26 Vine St.	600		16.14
Dearborn, George W., 6 Herrick St.	1000		
House $9000, garage $1000, lots 8, 9, 12,440 ft. land $2500		12500	363.15
Dearborn, Henry F., 18 Vine St.	100		2.69
De Camp, Augusta M., 241 Highland Ave.	700		
House $8000, 8610 ft. land $1475, 7577 ft.land $1300		10775	308.68
DeCelle, Azilda, Mrs., 723 Main St?.			
House $3000, store $600, shed $25, 8640 ft. land $1125, 721 and 723 Main St.		4750	127.77
House $1000, 2257 ft. land $225, 8 Blind Bridge St.		1225	32.95
De Coste, Celia E., Dedham			
Lot 77, 2950 ft. land $125, Cross St.		125	3.36
DeCourcy, David H., 14 Westley St.	500		
House $3000, 5500 ft. land $550, 14 and 16 Westley St.		3550	108.95
DeCourcy, Margaret T., Miss, 14 Westley St.			
House $2000, 10,000 ft. land $1000, 18 and 20 Westley St.		3000	80.70
Defilippo, Alfonzo and Patsy, 905 Main St.			
House $2200, land, lot 3, 6830 ft. $550		2750	73.97
DeCrosso, Adelina R., Mrs., 33 Holland St.			

Name, Location and Description	Personal	Real	Total Tax
House $2200, lots 2, 4, 10,000 ft. land $600...		2800	75.32
DeLaurier, Martha J., 415 Washington St.....	400		10.76
Delorey, Everett S., 7 Woodside Rd.....	300		8.07
De Lorey, Martha J., Mrs., 14 Cross St.			
House $1200, 4125 ft. land $200.....		1400	37.66
Land, lot 37, Ware Rd., 13,350 ft. $150.....		150	4.04
De Lorey, Michael and Mary, 17 Armstrong St., Jamaica Plain			
Lots 19, 20, 13,500 ft. land, Shepard Ct.....		400	10.76
Delorey, Simon, 7 Woodside Rd.			
House $6500, barn $800, lot 10, 22,082 ft. land $2650, 7 Woodside Rd.....		9950	267.65
De Loriea, Ethel M., Mrs., 8 Hancock St.			
House $4000, lot 14, 5000 ft. land $650.....		4650	125.09
DeLuca, Cosimo, 11 Spruce St.			
House $3000, garage $300, 10,470 ft. land $525, 11 Spruce St.....		3825	102.89
DeLuca, Cosimo and Lucy, 11 Spruce St.			
House $900, 7120 ft. land $275, 15 Spruce St.		1175	31.61
DeLuca, James, 11 Spruce St.....	125		3.36
Demarest, Frances A., 28 Lakeview Rd.			
Garage $1500, house $8000, lot 43, 9858 ft. land $2475.....		11975	322.13
Demarest, Reginald E., 28 Lakeview Rd.....	525		14.12
DeMinico, Angelo and Marianna, 38 Florence St.			
House $3500, lot 5, pt. 6, 8500 ft. land $425, 38 and 40 Florence St.....		3925	105.58
Dempsey, Patrick, 907 Main St.			
Lot 1, 8900 ft. land $700, Main St.....		700	18.83
Dempsey, Sarah A., Mrs., 907 Main St.			
House $4000, lot 2, 7750 ft. land $625.....		4625	124.41
Denison, Edith W., 16 Brooks St.....	1000		
House $8000, garage $900, land, lot 4, 10,645 ft. $1600.....		10500	309.35
Denison, Florence H., 42 Fletcher St.			
House $6000, lots 2 and B, 9715 ft. land $1950		7950	213.86
Denison, William K., 42 Fletcher St.....	650		17.48
Denley, Alfred N., 29 Maxwell Rd.			
House $6000, lot 17, 1540 ft. land $800.....		6800	182.92
Dennen, Michael J., 940 Main St.....	500		13.45
Dennett, Daniel C., 7 Washington St.....	3750		
11,002 ft. land, Mt. Pleasant St.....		2425	166.11
Dennett, Elizabeth G., Mrs., 7 Washington St.			
House $9500, garage $1800, 11,750 ft. land $2700.....		14000	376.60
Dennett, Elizabeth G., et al., 7 Washington St.			
Land, Mt. Pleasant St., 22,941 ft. $4125.....		4125	110.96
Derby, Elmer L., 4 Kenwin Rd.....	1600		43.04
Derby, Margaret C., Mrs., 184 M. V. Parkway..	500		
House $6000, 5580 ft. land $1225.....		7225	207.80
de Roachement, Louis L. G., 1 Rangeley.....	700		18.83
de Roachement, Sarah W., 1 Rangeley.....	3200		
House $6000, lot 1, 6485 ft. land $3250.....		9250	334.91
DeRosa, Antonio F., High St.....	250		

Name, Location and Description	Personal	Real	Total Tax
House $1000, 12,000 ft. land $100, pt. lot 5....		1100	36.32
DeRosa, Joseph M., High St.....	175		4.71
Derro, Anthony, 23 Irving St.....	475		12.78
Derro, Tomasio, 90 Swanton St.			
House $2200, 8366 ft. land $500, 5335 ft. land, back, $225, garage $25.....		2950	79.36
Derro, Tomassi and Michelina, 92 Swanton St.			
House $1000, land $4020 ft. $250.....		1250	33.62
Desmond, William D., et al., Medford, Mass.			
House $5500, land, lot 21, 12 Stone Ave., 4396 ft., $300.....		5800	156.02
DeTeso, Salvatore D., 11 Olive St.			
House $1100, land 14,800 ft. $450.....		1550	41.70
DeTeso, Salvatore F., 19 Olive St.			
House $1200, land 14,700 ft. $450.....		1650	44.38
De Vanna, Richard J., Wright St., Arlington			
Pt. lots 276, 277, 7500 ft. land, Locke St.....		75	2.02
Devine, Bernard, 29 Richardson St.....	500		13.45
DeWolf, Anna S., Mrs., 5 Edgehill Rd.			
House $8500, lot 3, 8000 ft. land $1200.....		9700	260.93
DeWolf, John O., 5 Edgehill Rd.....	1000		26.90
Dewsnap, Wm. H., 5 Orient St.			
House $8000, lot 16, 7974 ft. land $475, Orient St.....		8475	227.98
Di Napoli, Lucrezia, 19 Holland St.			
House $3300, 4750 ft. land $300, 8475 ft. land $550.....		4150	111.64
Dineen, Daniel F., 41 Irving St.....	550		
Land, Lincoln St., 13,500 ft. $800.....		800	36.32
Dineen, Margaret F., Mrs., 43 Irving St.			
House $3000, shed $200, lots 103, 107, pt. 99, 7753 ft. land $450, 41 and 43 Irving St.....		3650	98.18
Lot 142, pt. 138, 5603 ft. land, Harvard St., $350.....		350	9.42
House $800, barn $25, 9077 ft. land $550, 47 Chester St.....		1375	36.99
Dinneen, Edw. J., 87 Sheridan Circle			
House $2000, lot 123, pt. 121, 4739 ft. land $250, 85-87 Sherdian Circle.....		2250	60.52
Dinneen, Frances, Mrs., 207 Highland Ave.			
House and garage $6600, 10,005 ft. land $1500, 207-209 Highland Ave.....		8100	217.89
Dissell, Theodore A., 8 Fairview Ter.....	1400		
House $10,500, lots 4, 5, 18,392 ft. land $3325.		13825	409.55
Doane, Warner S. and Martha R., 22 Lakeview Rd.			
House $8500, garage $750, lot 45, 9345 ft. land $2350.....		11600	312.04
Dockham, Stevens, 5 Bacon St.....	300		8.07
Dodge, Charles H. and Helen B., 9 Lakeview Ter.			
House $9500, lot 40, 7279 ft. land $1825.....		11325	304.64
Dodge, Fred E., 534 Washington St.....	200		5.38
Dodge, Nellie M., Mrs., care of Fred M. Parshley,			

Name, Location and Description	Personal	Real	Total Tax
15 Stevens St. House $5500, garage $1200, 13,800 ft. land $1925		8625	232.01
Doe, Ina, Lane Bldg., Church St.	400		10.76
Doherty, Austin A., 18 Canal St.	475		12.78
Doherty, Daniel, Holton St., R. F. D.	250		6.73
Doherty, Ellen, 824 Main St. House $2200, house $2500, garage $600, land, pt. lot 1, 812-814 and 824 Main St., 11,072 ft. $1100		6400	172.16
Doherty, Fannie, 95 Irving St. House $2200, lot 7, pt. 11, 4112 ft. land $250, barn $100, store $300, lots 1-3, 5280 ft. land $275		3125	84.06
Doherty, Grace A., Miss, 824 Main St.	1075		28.92
Doherty, Michael, 87 Wendell St. House $2800, lots 97-98, 5000 ft. land $300		3100	83.39
Doherty, Patrick, 63 Holland St.	400		10.76
Doherty, Patrick W., 251 Swanton St.	250		6.72
Doherty, Peter, 27 Shepard Ct. Lot 4, 8032 ft. land, Rock Ave.		150	4.04
Dolan, Bridget, Mrs., 22 Border St. House $1500, 2450 ft. land $150		1650	44.39
Dolan, Jeremiah J., 51 Water St.	300		8.07
Dolan, Thomas, 10 Border St., Woburn 12,350 ft. land, Sheridan Circle		625	16.81
Dolben, Clara C., Mrs., 15 Lakeview Rd. House $5500, garage $1200, pt. lot 23, 2122 ft. land $75, 18,300 ft. land $4500, lot A,		11275	303.29
Dolben, Joseph A., 15 Lakeview Rd.	1200		32.28
Donaghey, Arthur R., 14 Glenwood Ave.	1700		45.73
Donaghey, Etta T., Mrs. 271 Washington House $4000, 4987 ft. land $600		4600	123.74
Donaghey, John F., 15 Water St.	400		10.76
Donaghey, John F. and Thomas W., 15 Water St. House $3000, barn $300, lot 51, pt. 52, 12,660 ft. land $875		4175	112.31
Donaghey, Rebecca, Mrs., 14 Glenwood Ave. House $2500, barn $200, lots 9, 10, 4832 ft. land $200		2900	78.01
Donahue, Grace M., 103 Greenbrier St., Dorchester Lot 212, 10,129 ft. land $100, Henry St.		100	2.69
Donahue, James H., 11 Kendall St. House $1150, garage $250, lot 2, 6177 ft. land $675		2075	55.82
Donahue, Joseph M., 211 Highland Ave.	3300		88.77
Donahue, Mary F., Mrs., 211 Highland Ave. House $6000, garage $900, 6731 ft. land $1150		8050	216.55
Donahue, Michael and Mary E., care of Katherine A. Maguire, 967 Main St. House $5900, lot 26, 4000 ft. land $275, 965 and 967 Main St.		5275	141.89

Name, Location and Description	Personal	Real	Total Tax
Donnolly, Katherine E., Mrs., 9 Francis Cir.			
House $3500, shed $50, lot 1, 6338 ft. land $1000		4550	122.39
Donovan, Margaret A., 30 Wendell St.			
House $1800, lots 143 to 146, inc., 10,000 ft. land $600,		2400	64.56
lots 139-140 Loring Ave., 5000 ft. $250		250	6.73
Donovan, Timothy J., 41 -Lincoln St.			
House $4500, lot 4, pt. 5, 7530 ft. land $525, 41 Lincoln St.		5025	135.17
Dooley, John A., 32 Pickering St.			
House $3500, 18,000 ft. land $725		4225	113.65
Dotten, Frederick F., 465 Washington St.	300		8.07
Dotten, Thomas P. and Lavona, 10 Reservoir St.			
House $3500, pt. lot 5, 6300 ft. land $300		3800	102.22
Dotten, Walter H., 12 Alben St.	2000		
House $3500, barn $500, lot 12, 13,720 ft. land $700, lot 1, 13,720 ft. land $600, 12 Alben St., garage $750, summer house $100		6150	219.24
41,525 ft. back, Alben St.		825	22.19
Pt. lot 200, 8354 ft. land, Reservoir		250	6.73
Pt. lot 199, 10,547 ft. land, Appalachian Rd.		325	8.74
Dotten, William T., 14 Reservoir St.			
House $4000, lot 6, 9830 ft. land $500, 12 Reservoir St.		4500	121.05
Doucette, James A., 30 Pond St.	100		2.69
Dover, Robert W., 31 Lincoln St.	200		5.38
Dow, Caroline H., 10 State St., care of C. P. Dow	6800		
House $18,000, 319 Main St., house $15,000, 9 Lawson Rd., 30,828 ft. land $6175		39175	1236.72
House $15,000, 9 Herrick St., house $12,000, 6 Lawson Rd., house $12,000, garage $2500, 331 Main St., 98,783 ft. land $19,750		61250	1647.62
Dow, Carolyn E., 319 Main St.	450		12.11
Dow, Charles P., 10 State St., Boston, Mass.	4350		
House $10,000, 9310 ft. land $1850, 11 Lawson Rd.		11850	435.79
Dow, Grace I., 275 Main St.	5625		
House $14,000, garage $1000, 17,918 ft. land $2875		17875	632.15
Dow, Marion H., 319 Main St.	200		5.38
Dowd, Mary J., Mrs., 910 Main St.			
House $2800, garage $50, 16,139 ft. land $1125		3975	106.93
Dowd, William J., 40 Canal St.	100		2.69
Downer, Arthur T., 26 Stevens St.			
House $8500, lot 1, 8189 ft. land $975, 26 Stevens St.		9475	254.88
Downer, Cutler B., 23 Sheffield Rd.	2150		57.84
Downer, Elise M., Mrs., 23 Sheffield Rd.	3800		
House and garage $18,000, lot 22, 13,865 ft. land $4150, 8115 ft. land, back, $800, 23 Sheffield Rd.		22950	719.58
Downer, Helen M., 24 Stevens St.			

Name, Location and Description	Personal	Real	Total Tax
House, $1800, lot 2, 5011 ft. land $500.....		2300	61.87
Downes, Harold W. and Alfreda M., 518 Washington St.			
House $2800, lot A, 5520 ft. land $375.....		3175	85.40
Downes, Jere A., V. Farnsworth, A. H. Marchant, G. E. Willey, Trustees, Arlington St.			
20,000 ft. land $6400, Church St.....		6400	172.16
Downs, Elizabeth S., Miss, Arlington St.			
House $45,000, garage $8500, lots 12, 13, 302,825 ft. land $7575, Arlington St.....		61075	1642.92
Lot 15, 168,425 ft. land, Myopia Hill.....		4000	107.60
Downs, Jere A., Arlington St.....	12325		
House $9000, greenhouse $15,000, summer house $1000, lot 14, 177,450 ft. land $4425, Arlington.....		29425	1123.07
Lot 23, 62,248 ft. land, Myopia Rd.....		1175	31.61
Lot 20, 73,002 ft. land, McCall Rd.....		1175	31.61
Downs, Jere A., Trustee, u\w Chas. S. Tenney, Arlington St.			
House $10,000, garage $750, lot 20, 14,850 ft. land $3700, 18 Calumet Rd.....		14450	388.70
Downs, Jere A., Exec. Est. Chas. S. Tenney, Arlington St.....	1175		47.74
Doying, F. Wallace, 62 Church St.....	500		13.45
Drake, Leslie A., 230 Cambridge St.....	300		8.07
Drake, Lettie A., Mrs., 230 Cambridge St.			
House $3500, barn $500, 4 acres land $600, 3 acres $300, 3 acres $100, 230 Cambridge St.		5000	134.50
Draper, Ida D. M., 7 Edgehill Rd.			
House $9000, lot 4, 8000 ft. land $1200.....			274.38
Draper, Leonard D., 7 Edgehill Rd.....	1375	10200	36.99
Draper, Leonard D., Jr., 7 Edgehill Rd.....	650		17.49
Dreier, Thomas, 1 Curtis Circle.....	3675		98.85
Dreier, Thomas and Blanche E., 1 Curtis Circle			
House and garage $24,375, land, 9000 ft. $1350, 17,000 ft. $1700, 16,923 ft. $850.....		28275	760.60
Dresser, Frank E., 6 Ridgeway.....	450		12.11
Drisko, Martha B., 28 Lloyd St.			
House $4200, lot 22B, 4542 ft. land $675....			131.13
Drisko, William J., 28 Lloyd St.....		4875	19.50
Drohan, Johanna, 85 Nelson St.	725		
House $2200, 5000 ft. land $450.....			71.29
Drown, Henry E., 138 Cambridge St.....		2650	2.69
Drummond, Frank L., 543 Main St.....	100		65.91
Drummond, Jennie C., 9 Lewis Rd.....	2450		61.19
Dumper, Alice E., Mrs., 27 Ridgefield Rd.	2275		
House $9500, garage $1000, lot 10, pt. 11, 10,000 ft. land $1800.....			330.87
Dumper, Thomas H., 27 Ridgefield Rd.....		12300	41.70
Dunbar, Annie F., Mrs., 14 M. V. Parkway	1550		
House $9000, garage $1000, lots 34, 34a, pt. 33, 14,928 ft. land $3700, pergola $1000....			395.43
Dunbar, Frank W., 14 M. V. Parkway.....		14700	8.74
Duncan, Edward, 19 Pine Grove Pk.	325		

Name, Location and Description	Personal	Real	Total Tax
Lots 57, 58, 5600 ft. land, Pine Grove Pk.		150	4.04
Duncan, Fannie J., Mrs., 19 Pine Grove Pk.			
House $1500, hennery $50, lot 56, 3040 ft. land $100, Pine Grove Pk.		1650	44.39
Dunham, Abby M., Miss, 110 Church St.			
House, 1 Myrtle St., $4500, house, 3 Myrtle St., $5500, house, 5 Myrtle St., $2500, 17,260 ft. land $3800, Myrtle St.		16300	438.47
Dunham, Clarence W., 4 Maple Rd.	325		8.74
Dunlop, Emma F., 8 Copley St.	150		
House $10,000, garage $1000, lot 175, 11,181 ft. land $2800		13800	375.25
Dunlop, Kenneth C., 8 Copley St.	1250		33.63
Dunn, Edmund L., 4 Maxwell Rd.	1800		48.42
Dunn, Jennie J., 4 Maxwell Rd.			
House $4500, lot 4, pt. 3, 6349 ft. land $875		5375	144.59
Dunning, Anna M., Mrs., 469 Main St.			
House $7500, lot B, 4006 ft. land $1000		8500	228.65
Dupee, George A., 543 Main St.	450		12.11
Dupee, Theresa J., Mrs., 113 Mt. Vernon St.			
House $4000, 4508 ft. land $1000		5000	134.50
Duran, Patrick T., 2 Clark St.			
Lot 93, 3163 ft. land, Sheridan Cir.		125	3.36
Duran, Sarah E., Mrs., 2 Clark St.			
House $2200, shed $25, 5630 ft. land $175, 3659 ft. land, back, $25		2425	65.23
Durant, Walter E., 7 Woodside Rd.	100		2.69
Dusopol Bros., 535 Main St.	1000		26.90
Dutch, Charles F., 4 Brooks St.	375		
House $5500, garage $800, 9660 ft. land $1450		7750	218.56
Land, Herrick St., 22,164 ft. $4000		4000	107.60
Dutch, Faith S., 4 Brooks St.	800		21.52
Dutting, George A. and Gladys F., 4 Ridgefield Rd.			
House $10,000, pt. lot 29, 7850 ft. land $1425		11425	307.33
Dwinell, Florence S., 11 Prospect St.			
House $6500, lots 6-10, 16,358 ft. land $3600, 6162 ft. land $1350, 6192 ft. land $1375		12825	344.99
Dwinell, James H., 354 Main St.	10775		
House $9500, garage $2000, 20,000 ft. land $4000, 16,780 ft. land $1000		16500	733.70
Dwyer, Timothy F., Woburn			
Lot 27, 3104 ft. land, Glenwood Ave.		125	3.36
Dyer, Colver P., 11 Grove St.	1150		
House $2500, barn $800, 15,000 ft. land $2400, 11,900 ft. land $475		6175	197.04
Dyson, Harry S., 9 Bridge St.	125		3.36
Earl, William W., 7 Myrtle St.	525		14.12
Eason, Mary A., 98 Mt. Vernon St.	100		2.69
Eason, Robert, 25 Clark St.	100		2.69
Eastern Felt Co., Canal St.	47000		
Mill $10,000, storehouse $13,000, dryhouse $800, boilerhouse $1000, 59,181 ft. land $1725,			

Name, Location and Description	Personal	Real	Total Tax
Canal St.		26525	1977.82
Eastman, Lizzie J., Plymouth			
Lot 7, 16,100 ft. land, Wedgemere Hts.		100	2.69
Eastwick, Charles H., 13 Norwood St.	1000		26.90
Eastwick, Charles H. and Belle M. H., 13 Norwood St. House $8000, shed $75, 10,000 ft. land $2200, 10,000 ft. land, back, $1000.		11275	303.30
Eaton, Agnes, 3 Lewis Rd.	100		2.69
Eaton, Charles N., 3 Lewis Rd.	1550		41.70
Eaton, Edith S., 3 Foxcroft Rd.	1600		43.04
Eaton, Geo. H., Portland, Maine	500		13.45
Eaton, William D., 3 Foxcroft Rd.			
House $9500, garage $1000, lot 144, 14,180 ft. land $3550.		14050	377.94
Eberle, Charles F., 18 Park Ave.	850		22.87
Eberle, Josephine H., Mrs., 12 Maxwell Rd.			
House $4500, lot 6, 5791 ft. land $800, 12 Maxwell Rd.		5300	142.57
Eddy, Clarence N. and Gertrude R., 7 Holton St.			
House $1500, garage $50, land $7200 ft. $150.		1700	45.73
Edgett, George F., 9 Lawrence St.			
House $5500, lot 13, 9485 ft. land $1900		7400	199.06
Edison Electric Illuminating Co. of Boston, Boston	160000		
4½ acres meadow, back, Pond St.		1350	4340.32
Edlefson, Anna M., Mrs. 36 Cabot St.	900		
House $16,000, land, lot 3, 11,843 ft. $2375.		18375	518.50
Edlefson, William F., 36 Cabot St.	250		6.72
Edmands, William W., 6 Russell Rd.	625		16.81
Edwards, Florence W., Woodside Rd.			
House $7000, garage $300, land, lot 26B, 13,375 ft. $200		7500	201.75
Edwards, Rhoda, Mrs., School St., So. Acton, Mass.			
House $1500, house $1500, barn $100, barn $50, 43,560 ft. land $350, rear 164 Cambridge St.		3500	94.15
Edwards, Roscoe D. V., Woodside Rd.	350		9.41
Edwards, William H., rear 164 Cambridge St.	400		10.76
Ekern, Emil A., 217 Highland Ave.	150		4.04
Ekman, Anna S., 17 Church St.	500		13.45
Ekman, Henry C., 8 Lebanon St.	375		10.09
Ekman, Per Erik, 8 Lebanon St.	200		5.38
Elder, Margaret M., Fernway	650		17.49
Elder, Margaret, et el., Fernway			
House $25,000, barn $3500, lots 11, 16, pt. 10, 259,607 ft. land $9100		37600	1011.44
Elder, Ruth D., Fernway	150		4.04
Eldredge, Carrie L., Mrs., 7 Webster St.			
House $6500, garage $50, 12,368 ft. land $1600		8150	219.23
Eldredge, Donald M., 7 Webster St.	250		6.72
Elkins, Eleanor G., 19 Glengarry			

Name, Location and Description	Personal	Real	Total Tax
House $7500, lot 22, 6917 ft. land $1100		8600	231.34
Elkins, Porte B., 19 Glengarry Rd.	1275		34.30
Elliott, Andrew, 36 Rumford St.			
House $4000, pt. lot 49, 8000 ft. land $475, 36 Rumford and 35 Water Sts.		4475	120.38
Elliott, Clara B., Mrs., 24 Grove St.			
House $4300, 7500 ft. land $1125, 18,057 ft. land, back, $550, garage $1000		6975	187.63
Elliott, Donald J., 15 Linden St.	250		6.72
Elliott, Dwight D., 16 Stevens St.			
House $4500, 5535 ft. land $675		5175	139.20
Elliott, Eugenia E., 197 M. V. Parkway			
House $3800, garage $200, 20,225 ft. land $3250, 12 Chestnut St.		7250	195.03
Elliott, Frank H., 11 Herrick St.	200		
House $5500, 17,450 ft. land $3150		8650	238.07
Elliott, George W., 15 Linden St.			
House $2000, house $1500, 13,000 ft. land $900, 13 and 15 Linden St.		4400	118.36
Elliott, Harold, 38 Clark St.	100		2.69
Elliott, William, 24 Grove St.	350		9.41
Elmer, George D., 501 Washington St.	175		4.71
Emerson, Bertie A., et al., 52 Cross St.			
House $2000, shed $50, lots 765, 766, 767, 768, 12,981 ft. land $650		2700	72.63
Emerson, Ella M., Miss, 29 Rangeley			
House $9000, lots 3-4, 13,248 ft. land $2000		11000	295.90
Emerson, Nellie A., and Alice, 4 Crescent Rd.			
House $6000, pt. lots 9, 10, 4286 ft. land $600		6600	177.54
Emerson, Sarah E., et al., 29 Rangeley			
Pasture 1¼ acres land $1250, 19¾A, $3950, Westland Ave.		5200	139.88
Emerson, Scott, 407 Highland Ave.	750		20.18
Emerson, William S., 33 Grove St.	800		21.52
Emery, Emma A., Mrs., 40 Church St.			
House $8500, garage $700, 6572 ft. land $3275, 1960 ft. land, back, $400		12875	346.34
Emery, John W., 48 Fletcher St.	1000		26.90
Emery, Malcolm S., 48 Fletcher St.	375		10.09
Emery, Robert L., 40 Church St.	2325		62.54
Emery, Sarah A., Mrs., 48 Fletcher St.			
House $9000. garage $800, lot 7, pt. 8, 25,815 ft. land $5175		14975	402.83
England, Marshall J., 126 Mt. Vernon St.	800		
Land, Prospect St., 45,657 ft. $1825		1825	70.61
Engstrom, Ernst O., 65 M. V. Parkway	1500		
House $7000, garage $900, lot 15, 6855 ft. land $1100		9000	282.45
Enman, Frank H., 242 Highland Ave.	725		
House $8300, garage $200, land, 9 Madison Ave., 21,423 ft. $3425		11925	340.28
Enman, Frank H. and Elsie B., 242 Highland Ave.			
House $7000, barn $2000, lots 1-2, 19,600 ft. land $3350, 242 Highland Ave.		12350	332.21

Name, Location and Description	Personal	Real	Total Tax
Erickson, Andrew, 53 Loring Ave.	500		
House $2800, garage $150, lots 260, 261, 262, 263, 10,000 ft. land $600, 53 Loring Ave.		3550	108.95
House $5000, lots 280, 281, 5000 ft. land $300, 51 Loring Ave., lots 278, 279, 5000 ft. land $250, Loring Ave.		5550	149.30
Ericson, John A., Malden			
Lots 331, 332, 26,359 ft. land, James St.		275	7.39
Erlenkotter, Louise, 154 Mt. Vernon St.	100		2.69
Errico, Frances, 15 Harvard St.			
House $2600, lots 145-149, 5600 ft. land $400, 15-17 Harvard St.		3000	80.70
Erskine, Hugh J., 4 Linden St.	11825		318.09
Erskine, Hugh J. and William D., 4 Linden St.			
House $2500, barn and shed $300, 14,741 ft. land $1475, 4 Linden and 11 Lake St.		4275	115.00
Erwin, William, 63 Harvard St.	250		6.72
Eshbach, Chas. E., 44 Brookside Ave.			
House $3500, lot 261, 4575 ft. land $175, lot 262, pt. 263, 6010 ft. land $250		3925	105.58
Estabrook, Delbert W., 5 Ridgefield Rd.	400		10.76
Estabrook, Elizabeth M., Mrs., 5 Ridgefield Rd.	200		
House $8500, lot 34, pt. 33, 9229 ft. land $1475, 5 Ridgefield Rd.		9975	273.71
Estey, Elsie H., 45 Yale St.	700		
House $11,000, garage $2000, lots 202, 203, 17,248 ft. land $3450, 45 Yale St.		16450	461.34
Etheridge, Herbert G., 15 Lloyd St.	500		13.45
Etheridge, Jennie M., Mrs., 15 Lloyd St.	400		
House $4500, pt. lot 12, 4992 ft. land $750		5250	151.99
Eustis, George H., 14 Stevens St.			
House $3000, 12,965 ft. land $1825		4825	129.79
Evans, Allen, Jr., 3 Glengarry	350		9.42
Evans, Laura A., Heirs, Auburn, N. Y.			
Pt. lot 11, 9200 ft. land, Wedgemere Hgts.		100	2.69
Everett, Edward S., 71 Cross St.	175		4.71
Everett, Jennie G., Mrs., 71 Cross St.			
House $2500, barn $400, hennery $100, lots 23, 24, 8000 ft. land $400, 71 Cross St.		3400	91.46
Lots 1, 2, 9927 ft. land, Cross St., $400, lots 46, 47, 8000 ft. land $325, lot 74, 3800 ft. land $150, Cross St., lots 44-45, 8000 ft. $325		1200	32.28
Lot 5, 4000 ft. land, Middlesex Fells Ave., $125, lots 15, 16, 17, 18, 14,500 ft. land $425, Middlesex Fells Ave.		550	14.80
Lots pt. 27-28, 2000 ft. land $50, lots 30, 31, pt. 32, 10,400 ft. land $325, lot 37, 2800 ft. land $75, lots 42, 43, 6400 ft. land $200, lot 38, 3040 ft. land $100, lot 25, 4000 ft. land $125, Highland View Ave.		875	23.54
Lots 10-14, inc., 17,882 ft. land, $525, Middlesex Fells		525	14.12

Name, Location and Description	Personal	Real	Total Tax
Lot 48, Pine Grove Park, 3200 ft. land $100, lot 64, Pine Grove Park, 2878 ft. land $75, lot 68, Pine Grove Park, 3933 ft. land $125, lot 49, 3200 ft. land $100, Pine Grove Park, lots 59, 60, 61, 10,170 ft. land $300, Pine Grove Park		700	18.83
Lots 78-82, inc., 19,765 ft. land $575, Verplast Ave.		575	15.47
Everson, Christian, 28 Sheridan Cir.			
House $3500, lots 70, 71, pt. 69, 13,120 ft. land $525		4025	108.27
Ewer, Emeline, Mrs., 111 Cambridge St.	350		
House $10,000, lot 2, 10,742 ft. land $1725		11725	324.82
Facey, Edward A., 155 Highland Ave.	600		
House $5500, garage $1300, 5000 ft. land $550		7350	213.85
Fairbanks, Catherine F., 263 Forest St., Arlington			
Lots 260, 261, 15,900 ft. land, Dunster Lane		150	4.04
Fallon, Frank, 50 Lloyd St.			
House $5500, lots 1, 2, 12,080 ft. land $1925		7425	199.73
Fallon, John, 11 Forest Cir.			
House $400, barn $100, 57,710 ft. land $1150, 145 Forest St.		1650	44.39
Fallon, Joseph E., 11 Forest Cir.	250		6.72
Fallon, Nora T., Mrs., Stoneham, Park Rd.			
House $1300, 14,000 ft. land $700, 8321 ft. land, back, $150, 138 Forest St.		2150	57.84
2 acres land, Highland Ave.		800	21.52
4 acres land, back, forest, near Reservoir		600	16.14
Fallon, Thomas F., 14 Highland Ave.			
House $3800, 8411 ft. land $250		4050	108.94
Fallon, Thomas J., 11 Forest Cir.	200		
House $2800, garage $600, barn $900, 9 acres land $900, 3½ acres land $350, Highland Ave. and 11 Forest Cir.		5550	154.68
Fallon, Thomas J., Jr., 11 Forest Cir.	200		5.38
Falzano, Anna, Mrs., 1 Spruce St.			
House, 1 Spruce St., $1750, house, 3 Spruce St., $300, 17,490 ft. land $875, Spruce St.		2925	78.68
Farbazio, Ralph and Grace, 9 Emerson Ct.			
House $1000, lot 3, 3102 ft. land $150		1150	30.93
Farnham, Clinton E., 230 M. V. Parkway	725		19.50
Farnham, Effie E., Mrs., 5 Highland View Ave.			
House $4000, pt. lots 27, 28, 6000 ft. land $175		4175	112.31
Farnham, Fred H., 290 Main St.	1975		53.13
Farnsworth, Georgia Y., 2 Calumet Rd.			
House $8000, pt. lots 27-28, 10,000 ft. land $2800		11800	317.42
Farnsworth, Harold V., 2 Calumet Rd.	900		24.21
Farnsworth, Vincent, 7 Lewis Rd.	1625		43.71
Farrar, Chas. A., 202 Washington St.	150		4.04
Farrell, Thomas N., 419 Washington St.	275		7.40
Farwell, Sarah E. H., care of Wm. M. Nassau, 315 Waverley, Belmont, Mass.			

Name, Location and Description	Personal	Real	Total Tax
Pt. lot 54, 19,191 ft. land, Wedgemere Hts.		100	2.69
Fay, Elizabeth, Mrs., 36 Chester St.			
House $1400, barn $25, pt. lots 10, 11, 9523 ft. land $575		2000	53.80
Fay, Michael J., 9 Francis Circuit	225		6.05
Fay, Robert E., 36 Park Ave.	950		
House $5500, 7500 ft. land $900		6400	197.71
Feinberg, Charles, 44 Middlesex St.	300		8.07
Felber, Theresa S., Mrs., 1 Bacon St.			
House $8500, lot 56, 18,837 ft. land $3225		11725	315.40
Fenno, Charles P., 18 Cabot St.	1150		30.94
Fenno, Mary L., Mrs., 18 Cabot St.	750		
House $8500, garage $1000, lot 72, pt. 73, 8586 ft. land $2150		11650	333.56
Fenton, Mary A., et al., 160 Swanton St.			
House, 160 Swanton St., $1800, house, 162 Swanton St., $800, 8640 ft. land $600, Swanton St.		3200	86.08
Ferguson, Florence I. and F. Mabelle, 2 Summit Ave.			
House $6000, 13,076 ft. land $2075		8075	217.22
Ferguson, George R., 232 Highland Ave.			
House $7000, lot 11, 11,600 ft. land $1975		8975	241.42
Ferland, George H., 6 Richardson	100		2.69
Fernald, Barbara, Miss, 82 Bacon St.	250		6.73
Fernald, George A., 82 Bacon St.	3000		
House $15,000, barn $5500, 30,716 ft. land $9225		29725	880.30
Fernald, George A. and Ella T. McCall, 82 Bacon St.			
Lot 7, 62,900 ft. land, McCall Rd.		1050	28.24
Fernald, Lloyd D., 82 Bacon St.	300		8.07
Ferro, Giloramo, 55 Irving St.			
House and store $3000, lots 79-83, 6465 ft. land $300, Irving St.	600	3300	104.91
Ferro, Rosa F., 11 Harvard St.			
House $2500, lot 153, 2800 ft. land $200		2700	72.63
Ferro, Rosa, 82 Swanton St.			
House $3000, lot 87, pt. 91, 4689 ft. land $275, 51 Irving		3275	88.10
Fessenden, Helen I., 32 Myrtle Terrace			
House $4500, garage $350, lot B, 6076 ft. land $850		5700	153.33
Ficociello, Antonio, 71 Swanton St.	150		
House $2800, barn $100, 8300 ft. land $400, 10-12 Florence St.		3300	92.80
Ficociello, Antonio, Trustee, 71 Swanton St.			
House $1500, lot A, 3751 ft. land $550, 17-19 Winchester Pl.		2050	55.15
Ficociello, Benney, Boston, Mass.			
House $1000, 4 Spruce St., land 4000 ft. $200		1200	32.28
Ficociello, Pasquale, 71 Swanton St.	3100		
House and store $4500, shop $100, garage $600, 8250 ft. land $650, 69 and 71 Swanton St.		5850	240.76
Ficociella, Pasqualina, 38 Oak St.			

Name, Location and Description	Personal	Real	Total Tax
House $800, 10,000 ft. land $600		1400	37.66
Field, Herbert W., Lawrence, Mass. House $4500, lot 15, pt. 16, 6162 ft. land $625 7-9 Nelson St.		5125	137.86
Fields, Sadie A. and John H., 79 Cross St. House $2500, lot 71, 3800 ft. land $150, Cross St., lots 72, 73, 7600 ft. land $300, 79 Cross St.		2950	79.36
Lots 69-70, 8764 ft. land $250, Pine Grove Park		250	6.72
Fifield, Wallace A., Arlington 11¼ acres $1100, 4½ acres $300, High St.		1400	37.66
Figlioli, Rosa, 15 Harvard St. Store $2000, lots 170, 171, 6661 ft. land, Washington St. $675		2675	71.96
Figlioli, Tomaso, 52 Harvard St.	100		2.69
Fillipone, Antonio, 19 Irving St. House $3000, lot 131, pt. 127, 5088 ft. land $300		3300	88.77
Finger, John A. and Ethel S., 14 Mystic Ave. House $5500, lot 1, 4100 ft. land $650		6150	165.43
Finley, Henry, 31 Prince Ave.	500		
House $4500, garage $300, lot 20, 11,824 ft. land $700		5500	161.40
Finnimore, Evelyn F., 1 Verplast Ave.	450		12.10
Finnimore, Frank G. H., Verplast Ave. Lot 84, 2878 ft. land $75		75	2.02
Lot 62, Pine Grove Park, 2892 ft. land		75	2.02
Finnimore, Mary, Mrs., Verplast Ave. House $1700, lots 85, 86, 5906 ft. land $225, garage $100		2025	54.47
Fioraventi, Errico, 77 Harvard St. House $2300, lots 29, 33, 4200 ft. land $250, 77 and 79 Harvard St.		2550	68.60
First Church of Christ, Scientist of Winchester care of Alfred H. Morton, 15 Ridgefield Rd. Land, cor. M. V. Parkway and Washington St., 18,109 ft. $4525		4525	121.72
Firth, Isabel, Mrs., Chestnut Hill, Mass. Lot 14, 8553 ft. land, Grassmere Ave., $675, lot 15, 9559 ft. land, Grassmere Ave., $775		1450	39.01
Fish, Charles E., 2 Curtis St.	1000		26.90
Fish, Fred O., 15 Cambridge St.	1500		
House and garage $10,500, 20,367 ft. land $2025		12525	377.27
Fish, Janet G., Mrs., 2 Curtis St. House $8500, 13,727 ft. land $2475		10975	295.23
Fisher, Carl N. and Ella L., 10 Nelson St. House $2800, lots 8-9, 6675 ft. land $675		3475	93.48
Fisher, Lewis H., Newfane, Vermont Land, pt. lot 135, Irving St., 1028 ft. $50		50	1.34
Fitch, Barbara R., 25 Oxford St.	500		13.49

Name, Location and Description	Personal	Real	Total Tax
Fitch, George W., 14 Oxford St.	1400		
House and sleeping porch $14,000, lot 65, 15,000 ft. land $4200, 14 Oxford St.		18200	527.24
Lots 24, 25, 104,033 ft. land, Chesterford Rd.		2075	55.81
Fitch, Stanley G. H., 25 Oxford St.	100		2.69
Fitch, Stanley, G. H. and Barbara R., 25 Oxford St.			
House $8000, garage $250, lot 70, pt. 161, 12,105 ft. land $3025		11275	303.29
Fitts, Henry K., 35 Dix St. Estate	450		12.11
Fitts, Carolyn S., 35 Dix St.			
House $8500, lot 2, 8000 ft. land $2000		10500	282.45
Fitzgerald, Delia, 11 Grove Pl.			
House $1600, 4813 ft. land $200		1800	48.42
Fitzgerald, Edward D., 20 Winchester Pl.	725		19.50
Fitzgerald, Elizabeth, 20 Winchester Pl.			
House $800, land 6330 ft. $950		1750	47.08
Fitzgerald, Ellen M., 256 Washington St.			
House $1800, land 11,456 ft. $1250		3050	82.05
Fitzgerald, Frances G., Mrs., 165 Washington St.			
House $3000, building $2000, 16,067 ft. land $2575, 165 Washington St.		7575	203.76
House $800, 2500 ft. land $300, 16 Kendall St.		1100	29.59
Fitzgerald, James J., 10 Oak St.	1200		32.28
Barn $2000, 11,364 ft. land $1250, 250 Washington St.		3250	87.43
House 6 and 8 Oak St., $1800, house, 10 Oak St., $3000, house, 12 and 14 Oak St., $3500, house, 16 Oak St., $1500, shed $200, office $500, 34,497 ft. land $2425, Oak St.		12925	347.68
House $2000, 2740 ft. land $200, rear 20 Oak St.		2200	59.18
Lots 304, 305, 306, 307, 308, 309, 17,365 ft. land, Arthur St.		1050	28.25
Lots 31, 16, 17, Florence St., 2 2-3 acres land $3500, 15,500 ft. land $475		3975	106.93
Fitzgerald, John W., care of Mrs. John Mawn, 23 Shepard Ct.			
House $1800, house $1800, 12,730 ft. land $500, 21 and 23, 25 and 27 Shepard Ct.		4100	110.29
Fitzgerald, Julia J., et al., 165 Washington St.			
Lot 84, 3358 ft. land, Sheridan Cir.		125	3.36
House $6000, lot 2, 4910 ft. land $400, 2-4 Lebanon St.		6400	172.16
House $1500, pt. lot 31, 2813 ft. land $150, 6 Winter St.		1650	44.39
Fitzgerald, Patrick E., Est. of, 165 Washington St.	150		4.04
Fitzpatrick, John, 17 Sheridan Cir.			
House $1700, lots 109, 110, 111, 11,148 ft. land $450		2150	57.84
Flaherty, Andrew J., 5 Dunham St.	150		
16,602 ft. land, back, Dunham St., $500,			

Name, Location and Description	Personal	Real	Total Tax
garage $100		600	20.17
Flaherty, Coleman, 71 Nelson St.	175		4.71
Flaherty, Mary R., Mrs., 71 Nelson St.			
House $2800, garage $400, 5040 ft. land $450		3650	98.19
Flaherty, Mary, 514 Washington St.			
House $2800, lot B, 5450 ft. land $375		3175	85.40
Flaherty, Philip A., Box 74, S. Poland, Me.			
Lots 239-244, inc., 28,073 ft. land $1125, Brookside Ave.		1125	30.26
Flanders, Kenneth, 19 Lakeview Rd.	100		2.69
Flanders, Maude C., Mrs., 19 Lakeview Rd.			
House and garage $12,000, lot 25, 11,995 ft. land $2900, 19 Lakeview Rd.		14900	400.81
Lots 5, 6, 12,642 ft. land, Washington St.		850	22.87
Flanders, Wallace F., 19 Lakeview Rd.	2000		
Lot 26, 8339 ft. land, Lakeview Rd.		2100	110.29
Flanigan, Joseph and Catherine, 23 Hemingway St.			
House $2000, garage $100, lot A, 4620 ft. land $175		2275	61.20
Fleming, Edward, 44 Pond St.	300		8.07
Fleming, Edward and Ellen, 44 Pond St.			
House $5000, 2 acres land $800, Pond St.		5800	156.02
Fletcher, Willard V., 2 Glen Rd.	700		
House $6500, 11,240 ft. land $2600, 112 Church St. and 2 Glen Rd., garage $1000		10100	290.52
Flinn, Henri, 1019 Simpson St., Evanston, Ill.			
House $1500, 4680 ft. land $325, 20 Oak St.		1825	49.09
Flohr, Frank, 47 Oxford St.	625		16.81
Flohr, Frank and Myrtle D., 47 Oxford St.			
House $7500, lot 2, 8587 ft. land $1725		9225	248.15
Flowers, Catherine L., Mrs., 17 Holland St.			
House $2600, barn $200, 10,079 ft. land $600		3400	91.46
Flowers, Dominick, 17 Holland St.	200		5.38
Flowers, Joseph, 11 Summer St.	100		2.69
Floyd, David, care of Winslow D. MacElhiney, 16 Baldwin St.			
House $1000, lot 10, 4800 ft. land $200		1200	32.28
Flynn, Annie G., Mrs., 29 Richardson St.			
House $2000, garage $600, lot 27, 12,000 ft. land $725		3325	89.44
Flynn, Catherine C., Mrs., 17 Linden St.			
House $1500, barn $100, 10,500 ft. land $625, 16,800 ft. land, back, $175		2400	64.56
Flynn, John E., 2 Rumford St.			
House $3000, pt. lot 49, 4000 ft. land $250, 2 Rumford St.		3250	87.43
Flynn, Margaret E., Miss, 20 Tremont St.			
House $2500, lots 28, 29, 15,000 ft. land $750		3250	87.43
Flynn, William, 17 Linden St.	400		10.76
Fobes, S. D., 72 W. 48th St., New York City, N. Y.	500		13.45
Fogg, Minnie H., Mrs., 83 Brookside Ave.			
House $2000, lot 202, pt. 203, 5050 ft. land $200		2200	59.18

Name, Location and Description	Personal	Real	Total Tax
Fogg, Warren M., 83 Brookside Ave.	100		2.69
Foley, Catherine, 15 Hill St.			
House $2700, 9120 ft. land $375		3075	82.72
Foley, Kate, Miss, 7 Sheridan Cir.			
House $3000, lots 120, 122, pt. 118, 9458 ft. land $475, 5 and 7 Sheridan Cir.		3475	93.47
Lot 116, pt. 118, 5640 ft. land, Sheridan Cir.		275	7.39
Foley, Maragret, Mrs., 30 Canal St.			
House $3000, pt. lot 57, 5750 ft. land $350, 30 Canal St.		3350	90.12
House $1600, lot 58, 11,500 ft. land $700, 40 Canal St.		2300	61.87
Foley, Michael J., 30 Middlesex	100		2.69
Foley, Nellie, Miss, 14 Manchester Rd.			
House $2000, 6345 ft. land $625, 16 Nelson St.		2625	70.61
Foley, Patrick, 778 Main St.			
Unf. $5100 house, lots 2, 3, 4, 9783 ft. land $975, 778 Main St., 12,690 ft. $1275		7350	197.72
Lots 58, 59, 7592 ft. land, Watson Pl.		300	8.07
Foley, Peter J., 21 Shepard Ct.	250		6.73
Foley, Peter W., Jr., 9 Oak St.			
House $1500, 4702 ft. land $325, 9 Oak St.		1825	49.09
Foley, Sarah J., 778 Main St.	300		8.07
Folts, Julius C., 42 Wildwood St.			
House $8500, lot 4, 15,013 ft. land $3000		11500	309.35
Forbes, Maude H., Mrs., Swan Rd.	1200		
House $12,000, garage $800, garage $400, garage $100, barn $600, 43,560 ft. land $4350, 111,440 ft. land $6700, 86,711 ft. land, back, $1725, Swan Rd.		26675	749.83
Forbes, William S., Swan Rd.	5325		143.24
Ford, Thomas W., 200 Cambridge St.	250		6.73
Foreman, George, 22 Nelson St.			
House $3000, 7692 ft. land $775		3775	101.55
Fosdick, Sarah E., Mrs., Estate, care of W. E. Richardson, 12 Water St., Arlington, Mass.			
House $4500, pt. lot 2, 4500 ft. land $575, 41 Myrtle Ter.		5075	136.52
Foss, Lillian R., Mrs., 15 Symmes Rd.			
House $7500, lot 11, pt. 12, 5282 ft. land $875		8375	225.28
Foss, William H., 7 Lewis Rd.	300		8.07
Foster, Hosea J., 15 Stone Ave.	650		
House $3500, barn $400, shed $150, lot 4-5, 12,000 ft. land $850		4900	149.30
Foster, Mary A., 3 Purrington Place	525		14.12
Fowle, Fred W., 7 Lagrange St.	1400		37.66
Fowle, Jennie P., 7 Lagrange St.			
House $5000, lot B, 8015 ft. land $1850		6850	184.27
Fowler, Marcus C., Common St.	1000		26.90
Fowler, Mary P., Mrs., care of Thos. R. Bateman, 8 Myrtle St.			
15,720 ft. land Swan Rd.		1575	42.37
Fox, Abraham, 17 Winchester Pl.	325		8.74

Name, Location and Description	Personal	Real	Total Tax
Franklin, Dora D., Mrs., 11 Fairmount St. House $10,500, barn $2000, 24,000 ft. land $1200		13700	368.53
Franklin, George W., 11 Fairmount St.	200		5.38
Freeburn, Elizabeth B., 35 Cabot St.	3625		97.51
Freeburn, Thomas I., 35 Cabot St.	2200		
House $15,000, garage $2500, pergola $500, lots 2, 4, 18,548 ft. land $3700		21700	642.91
Freelan, Elizabeth, 18 Border St.	350		9.42
Freeman, Bertha M., Mrs., care of John N. Mason, 26 Mt. Pleasant St. House $4000, lot 17, 7576 ft. land $900, 25 Crescent Rd.		4900	131.81
French, Albert H., Melrose House $4000, lot 22, 3720 ft. land $200, 3 Russell Rd.		4200	112.98
French, Charlotte S., Mrs., 108 Highland Ave.	1350		
House $13,500, lot 244, pt. 235, 19,138 ft. land $1725		15225	445.87
French, Edward V., 6 Park Ave.	400		
Land, Prospect St., 50,540 ft. $2025		2025	65.23
French, Edward V., and Kingman P. Cass, 6 Park Ave. House $8500, lot 6, 5453 ft. land $650		9150	246.14
French, Josephine P., Mrs., Pittsburgh, Pa.	300		8.07
French, Mary H., 469 Main St.	300		8.07
Frey, John E., 16 Russell Rd.	500		
House $5500, lot 4, 4000 ft. land $250, 16-18 Russell Rd.		5750	168.12
Frost, Elliott P., 9 Lewis Rd.	625		16.81
Frost, Frank E., 31 Cross St.	400		
House and store $8000, lot D, 7161 ft. land $350 31-39 Cross St.		8350	225.38
Frost, Henry A. and Elinor A. Raymond, care of Frost and Raymond, 5 Boylston St., Cambridge, Mass. House $10,500, pt. lot 150, 10,643 ft. land, 12 Lawrence St., $2125		12625	339.61
Frotton, Hannah J., Mrs., 19 Salem St. House $1500, lot 14, 9904 ft. land $875, 17 and 19 Salem St.		2375	63.89
Frumson, Samuel, 12 Cross St.	175		
House $2800, barn $750, 2 sheds $400, 14,856 ft. land $1050		5000	139.21
Frye, Kenneth W., Dothan St.	200		5.38
Frye, Kenneth W. and Jennie, Dothan St. House $1800, barn $200, lot 171, 9753 ft. land $100, Dothan St.		2100	56.49
Lot 172, 9600 ft. land $100, Dothan St.		100	2.69
Fuller, Audrey T., 56 Fletcher St. House $10,000, lot 9, pt. 8, 17,080 ft. land $3400, garage $300		13700	368.53
Fultrey, C. A., 2407 Ocean Ave., Los Angeles, Cal.	500		13.45
Furber, Lizzie E., Mrs., 1 East Wyoming Ave.,			

Name, Location and Description	Personal	Real	Total Tax
Melrose, Mass.			
House $9000, pt. lot B, 9846 ft. land, $2750, garage $800, 100 and 102 Church St.		12550	337.59
Furbush, Bridget B., 18 E. Nichols St., Woburn			
Lots 41, 42, 12,468 ft. land, Main St.		500	13.45
Furlong, Florence N., 11 Norwood.			
House $9000, 11,189 ft. land $2475, 9-11 Norwood		11475	308.68
Gaffney, Francis A., 8 Spruce St.	125		3.36
Gage, Arthur H., 591 Main St.	700		18.83
Gage, Burt R., 2 Ravenscroft Rd.	400		10.76
Gage, Mabel H., 2 Ravenscroft Rd.			
House $8500, garage $1200, lot 6, 14832, ft. land $4450, 62 Bacon St.		14150	380.64
Gagliormella, Joseph, 18 Florence St.	500		13.45
Gale, H. Adams, Swan Rd.	1800		48.42
Gale, Helen V., Mrs. , Swan Rd.	3000		
House $35,000, garage $3000, henneries $250, pergola $1000, 50,000 ft. land $5000, 166,939 ft land, back, $10,000, Swan Rd.		54250	1540.02
Gallagher, Charles H., and Eleanor A., 15 Canal St.			
House $5000, 6365 ft. land $400, 15 and 17 Canal St., garage $100		5500	147.95
Gallagher, Frank E., 12 Lebanon St.	700		18.83
Gallelo, Domenico, 41 Richardson St.			
House $1000, pt. lot 27, 6030 ft. land $175, 15 Summer St.		1175	31.61
Galuffo, Antonio and Maria, 43 Harvard St.			
Lot 3, 7500 ft. land, Swanton St.		450	12.11
House $2000, lot 101, pt. 97, 4200 ft. land $300, 43 Harvard St.		2300	61.87
Gamage, Viva, Mrs., 7 Bacon St.			
House $9500, garage $1500, pt. lot 2, 9786 ft. land $1675		12675	340.95
Garbino, Biaggo and Grazia, 718 Main St.			
House $3000, 8400 ft. land $1250, 716-718 Main St.		4250	114.33
Gardner, Henry E., 49 Myrtle Ter.			
House $4500, lot 6, 4770 ft. land $525		5025	135.17
Gargas, Arthur, 558 Main St.	500		13.45
Gargas, Theodore, 330 Washington St.	550		
House $2500, barn $500, 6500 ft. land $650		3650	112.99
Garner, Ralph L., 3 Summit Ave.	1200		32.28
Garner, Romaine B., Mrs., 3 Summit Ave.			
House $7000, 10,140 ft. land $1625		8625	232.01
Gates, Arthur E. and Jennie C., 237 Highland Ave.	1000		
House $10,000, garage $1000, 7047 ft. land $1200		12200	355.08
Gates, Mary A., 3 Webster St.			
House $8000, land 3-5 Webster St.. 15,052 ft. $1950		9950	267.65
Gaudioso, Francesco and Joanna, 51 Irving St.			

Name, Location and Description	Personal	Real	Total Tax
House $900, land, lot 15, 7 Tremont St., 10,500 ft. $400		1300	34.97
Gay, Robert P., Estate of 90 Bacon St.	4300		115.67
Geary, John J., Woburn			
Lot 7, 3800 ft. land, Middlesex Fells Ave.		125	3.36
Gendron, Courtenay H., 22 Calumet Rd.	250		6.73
Gendron, Joseph E., 22 Calumet Rd.	1075		28.92
Gendron, Florence A., Mrs., 22 Calumet Rd.			
House $9500, garage $500, garage $150, lot 21, 14,850 ft. land $3700, 22 Calumet Rd.		13850	372.57
Gentill, Annie, 34 Campbell St., Woburn			
House $1300, land, pt. lot 3, 20-22 Chapin Ct., 3300 ft. $200		1500	40.35
Gerrish, Frances Cram, 8 Maxwell Rd.			
House $4500, lot 5, 5675 ft. land $800		5300	142.57
Gerrish, Kenneth B., 8 Maxwell Rd.	700		18.83
Getty, Ada C., 7 Warren St.			
House $10,000, barn $1200, 15,570 ft. land $3900		15100	406.19
Getty, Francis E., 7 Warren St.	4425		119.03
Ghirardini, Angelo, 117 Cambridge St.	8875		
House $10,000, garage $2000, 25,573 ft. land $6400, lot 1, 22,965 ft. land $5750		24150	888.37
Ghirardini, William G. S., 45 Wedgemere Ave.	2500		
House $10,000, garage $1500, lot 183, pt. 184, 13,125 ft. land $3275		14775	464.70
Giacolone, Francesco and Franciaco Scaturro, 30 Oak St.			
House $2200, barn $50, land, 6000 ft. $425		2675	71.96
Giannone, Edward Somerville, Mass			
Pt. lot 354, 7500 ft. land, Steep Rock Rd.		75	2.02
Gifford, Alliston B., 17 Myrtle St.	325		8.74
Gifford, Elizabeth L., care of Owen Gifford, Cleveland Heights, Ohio			
lot 53, 7020 ft. land, Wedgemere Heights		100	2.69
Gigliotti, Bernardo and Catrino 30 Florence St.			
House $2300, lots 3, 4, 10,812 ft. land $550		2850	76.66
Gigliotti, Maria D., 2 Tremont St.			
House $2000, land, pt. lot 16, 7000 ft. $275		2275	61.20
Gigliotti, Vincenzo and Maria, 2 Tremont St.			
Lot 8, 5750 ft. land, Florence St.		275	7.40
Gilardo, Francesco et al., 14 Winter St.			
House $2000, barn $50, pt. lots 32, 33, 34, 15,075 ft. land $300, 12-14 Winter St.		2350	63.21
Gilbakian, John, 214 E. 19th St., New York			
Lots 241, 242, 5000 ft. land, Loring Ave.		250	6.73
Gilbert, Helen R., 281 Washington St.			
House $5500, lot 10, 6300 ft. land $750, 281-283 Washington St.		6250	168.12
Gilbert, John C., 12 Euclid Ave.	500		
House $6000, garage $600, lot 70, 17,847 ft. land $525		7125	205.11
Gilchrist, Frank E., 650 Main St.	300		8.07
Giles, Charles E., Jr., 4 India St., Boston			

Name, Location and Description	Personal	Real	Total Tax
Lot 50, 3200 ft. land Pinegrove Pk.		100	2.69
Gilkey, George C., 448 Pleasant St., Melrose			
Lots 45, 46, 23,036 ft. land, Border Rd.		225	6.05
Gillespie, Mary, 37 Mystic Ave.			
House $4000, 7500 ft. land $1200, 35-37 Mystic Ave.		5200	139.88
Gillett, Edward L., 13 Sheffield Rd.	3400		
House $14,000, lot 27, pt. 26, 28, 13,356 ft. land $4000, 9600 ft. land, back, $950, garage $3500,		22450	695.36
Land, lot 19 Rangeley 19,328 ft. $1925		1925	51.78
Gillett, Hiram, 49 Cabot St.	1175		31.61
Gillett, Hiram E. and Helen B., 49 Cabot St.			
House $18,000, garage $1800, lot 14, ½ of 12, 9292 ft. $2325, 4733 ft. $950		23075	620.72
Gillett, William E., 25 Rangeley			
House $17,000, lot 25, 21,724 ft. land $3250		20250	544.73
Gillotte, Nellie, Mrs., 12 Cedar St.			
House $1800, lot 13, 5475 ft. land $275		2075	55.82
Gilman, Dorothy G., Mrs., 38 Glen Rd.			
House $4500, lot 11, pt. 10, 9450 ft. land $1125, garage $275		5900	158.71
Gilman, Edwin C., Boston	125		3.36
Gilman, John R., 38 Glen Rd.	200		5.38
Gilmour, Arthur E., 134 Mt. Vernon St.	300		8.07
Gilmour, Ida L., Mrs., 11 Manchester Rd.	1600		43.04
Gilmour, William E., 11 Manchester Rd.			
House $9000, garage $600, lot 17, 5365 ft. land $975		10575	284.47
Gilpatrick, William H., 62 Bacon St.	2300		61.87
Gilroy, Susan M., Mrs., 86 Middlesex St.			
Lot 16, 3587 ft. land, Hill St.		100	2.69
Ginn, Elizabeth W., Mrs., 28 Wildwood St.			
House $6000, 13,490 ft. land $3375		9375	252.19
Ginsburg, Nathan, 438 Old South Bldg., Boston			
Lots 7, 8, 9, 17,708 ft. land $1400, Washington St., lots 12, 13, 14, 14,279 ft. land $1125, Washington St.		2525	67.92
Lots 10, 11, 15, 18,152 ft. land $1075, Lebanon St.		1075	28.92
Lot 3, 4, 5, 6, 20,787 ft. land $1250, Stone Ave., West		1250	33.63
Ginsburg, Samuel, 959 Main St.	500		13.45
Gironda, Antonio, 17 Florence St.			
Lot 10, 4480 ft. land, Florence St.		225	6.05
Gironda, Antonio and Rachela, 17 Florence St.			
House $3000, lot 9, 4800 ft. land $250		3250	87.43
Giuliani, Antonio and Domenica, 16 Richardson St.			
House $2000, lot 6, 8258 ft. land $650, 16-18 Richardson St.		265	71.29
Glancy, Wm. H. and Wm. P. Shine, 240 Albany St., Cambridge			
Factory $13,000, factory $12,350, forge shop $2325, boiler house $500, 20,000 ft. land			

Name, Location and Description	Personal	Real	Total Tax
$1000, 40,800 ft. land $825, 1017 Main St....		3000	807.00
Gleason, Charles A., 9 Fletcher St.....	1200		
House $5000, garage $400, sun room $500, 9786 ft. land $2450, 9 Fletcher St.....		8350	256.90
House $9500, 8488 ft. land $4250, 45 Church St.....		13750	369.88
House $5500, office bldg. $5500, 8779 ft. land $6575, 41 Church St.....		17575	472.76
Pt. lot 12, 15,671 ft. land, Hemingway St.....		325	8.74
Gleason, Harriet A., 7 Governor's Ave.			
House $8000, garage $800, lot G, 11,003 ft. land $1875, 26 Lawson Rd.....		10675	287.15
Gleason, Herbert E., Woodside Rd.....	600		
House $10,000, garage $900, lot 76, 14,629 ft. land $2925, Salisbury Rd.....		13825	388.03
Lot H, 23,500 ft. land, Woodside Rd.....		475	12.78
Gleason, Herbert E., Woodside Rd.			
House $6500, garage $300, lot 27A, 12,108 ft. land $600, Woodside Rd.....		7400	199.06
House $5500, lot 27B, 13,794 ft. land $700, Woodside Rd.....		6200	166.78
Land, lot 74, Foxcroft Rd., 14,432 ft. $1725...		1725	46.40
Gleason, Loring P., Appalachian Rd..			
Lot 18, 15,017 ft. land $1500, Rangeley.....		1500	40.35
Gleason, Mabel E., Mrs., 9 Fletcher St.			
Pt. lot 1, 33,120 ft. land, Myopia Hill.....		1000	26.90
Gleason, Mildred K., Woodside Rd.			
House $6700, lot B or 16E, 15,033 ft. land $300.....		7000	188.30
Gleason, William H., 10 Edgehill Rd.			
House $9000, lot 23, pt. 25, 26, 8660 ft. land $1550.....		10550	283.79
Glendon, Elizabeth T., Miss, 17 Lake St.....	500		13.45
Glendon, Joanna M., Mrs., 17 Lake St.			
House $3000, barn $100, 11,413 ft. land $925		4025	108.27
Glendon, Patrick J., 24 Ware Rd.			
House $4500, lot 24, 6280 ft. land $250.....		4750	127.78
Glendon, Richard P., 17 Lake St.....	500		13.45
Glenn, Moses D. and Mary E., 29 Harvard St.			
Pt. lot 125, 1000 ft. land, Harvard St.....		75	2.02
Glidden, Elmer R., 2 Wildwood Terrace.....	250		6.72
Goddard, Alice B., Mrs., 42 Winthrop St.			
House $5000, garage $300, 16,000 ft. land $800.....		6100	164.09
Goddard, Amy L., Mrs., 12 Wolcott Rd.			
House $7500, lot 19, pt. 17, 18, 10,498 ft. land $1475, pt. lot 20, 9060 ft. land $1350.....		10325	277.74
Goddard, Henry A., 12 Wolcott Rd.....	1575		42.37
Goddard, Walter C., 42 Winthrop St.....	100		2.69
Goddu, Charlotte W., Mrs., 18 Chestnut St..			
House $7500, 17,891 ft. land $2875.....		10375	279.09
Goddu, Della M., Mrs., 6 Goddu Ave.			
House $7500, 20,821 ft. land $3325.....		10825	291.19
Goddu, Eda, Miss, 13 Madison Ave.			
19,355 ft. land, Madison Ave.....		3100	83.39

Name, Location and Description	Personal	Real	Total Tax
Goddu, Eda and Rozama Lane, 13 Madison Ave.			
House $8500, shop $2500, 20,325 ft. land $3250, 13 Madison Ave.		14250	383.33
Goddu, George, 16 Chestnut St.	800		21.52
Goddu, George, et al., 13 Madison Ave.			
18,750 ft. land $3000, Chestnut St.		3000	80.70
Lot 3-4, 27,747 ft. land $2775, 17,286 ft. land $1725, Washington St.		4500	121.05
Goddu, Isabel W., Mrs., 16 Chestnut St.			
House $8500, 17,672 ft. land $2825		11325	304.64
Goddu, Louis E., 6 Goddu Ave.	150		4.04
Goddu, Louis H., 6 Goddu Ave.	225		6.05
Goddu, Napoleon, 18 Chestnut St.	900		24.21
Goddu, Paul D., 3 Cliff St.			
House $5500, lot 10, 4447 ft. land $700		6200	166.78
Goddu, Warren F., 27 Winthrop St.	200		5.38
Goddu, William, 2 Goddu Ave.	200		5.38
Godfrey, Hubert W., 17 Bacon St.	475		12.78
Godwin, Edith Jackson, 6 M. V. Parkway	1200		32.28
Goff, Amy S., Mrs., 12 Stratford Rd.			
House $9500, garage $1000, lot 6, 12,384 ft. land $3725		14225	382.65
Goff, Herbert, 12 Stratford Rd.	375		10.09
Goff, Sarah F., Mrs., Brookline, Mass.	500		13.45
Goggin, Edmund A., 22 Highland Ave.	100		2.69
Goggin, Katherine F., Mrs., 22 Highlands Ave.			
House $4500, 18,888 ft. land $575		5075	136.52
Gogliormello, Antonio, 18 Florence St.			
House $3500, lot 1, pt. 2, 7400 ft. land $375, 18 and 20 Florence St., garage $800		4675	125.76
Gogliormello, Antonio and Rosa, Mrs., 18 Florence St.			
Lots 14-15, pt. 13, 13,500 ft. land $675, Florence St.		675	18.16
Gogliormello, Joseph, 18 Florence St.	500		13.45
Gogliormello, Rosa M., 18 Florence St.			
House $3000, lots 143-147, 7331 ft. land $500, 11-13 Irving St.		3500	94.15
Land pt. lot 2, Florence St., 2402 ft. land $125		125	3.36
Golden, Joseph T., 735 Main St.	175		4.71
Goldsmith, Frances G., 18 Symmes Rd.			
House $6700, lot 8, 6500 ft. land $1050		7750	208.48
Goldsmith, Minnie C., Mrs., 17 Lakeview Park			
Lot 51, 11,725 ft. land, Euclid Ave.		350	9.42
Goldthwait, Crawford, 17 Norwood St.	7125		
House $12,000, garage $2000, land pt. lot 4, 11,650 ft. $1575		15575	610.62
Goldthwait, Ruth A., 17 Norwood St.	1025		27.57
Good, Ella R., 664 Main St.			
House $2500, 662-664 Main St., house $1800, 666-668 Main St., house $1000, 670 and 672 Main St. barn $2000, 32,800 ft. land $6550		13850	372.57
Good, Harry, 664 Main St.	4350		117.01
Goodhue, Frank A., 48 Cross St.	600		16.14

Name, Location and Description	Personal	Real	Total Tax
Goodhue, Myrtle E., Mrs., 48 Cross St.			
House $2200, barn $100, ½ acre land $800, 5-8 acre land, back, $500		3600	96.84
Goodnow, Arthur, 15 Dwight St., Boston			
Lots 27, 28, 5212 ft. land, Cross St.		250	6.73
Goodwin, Elisha, 5 Winthrop St.	750		
House $7500, barn $1000, 15,850 ft. land $3175		11675	334.23
Gorman, Bernice M., 478 Main St.	125		3.36
Gormley, Alice and Elizabeth Hayter, 41 Highland Ave.	300		8.07
Goucher, Leland J., Lynn			
Lots 206, 207, 20,425 ft. land, Henry St		200	5.38
Gould, Charles W., 18 Norwood St.	600		16.14
Gould, Chas. W. and Blanche N., 18 Norwood St.			
House $8500, barn $2500, lot 3, 13,333 ft. land $2925		13925	374.58
Govanne, Frederic, 81 Canal St.	200		5.38
Graham, Robert B., 72 Bacon St.	400		10.76
Granby, Emmett W., 10 Fells Rd.	500		13.45
Grandy, Ernest W., 30 Hillcrest Parkway	300		8.07
Grant, Aaron A., 36 Harvard St.	450		
House $2800, lot 118, Pt. 114, 4357 ft. land $300		3100	95.50
Lot 23, 3490 ft. land, Florence St.		175	4.71
Grant, Nancy, Mrs., 35 Winthrop St.			
House $1200, 14,840 ft. land $750		1950	52.46
Graves, Allie M., Mrs., 31 Everett Ave.	1700		
House $17,000, garage $1800, 18,136 ft. land $6350, 31 Everett Ave.		25150	722.26
Lot 19, 9680 ft. land, Sheffield-West		2625	70.61
Graves, Edward W. and Douglas N., 31 Everett Ave.	1050		28.24
Gray, Francis A., care of Geo. H. Eustis, 14 Stevens St.	250		6.73
Gray, Margaret F., et al., care of Daniel F. Gray, Cambridge			
Lot 9, 3800 ft. land, Middlesex Fells Ave.		125	3.36
Graziano, Pietro and Marianna, 14 Olive St.			
House $1100, land 8120 ft. $250		1350	36.32
Greco, Charles R., 32 Everett Ave.	1850		
House $12,000, land, Yale St., 6048 $1200		13200	404.85
Greco, Gertrude L., Mrs., 32 Everett Ave.	2200		
House $22,000, garage $1500, lot 15, 20,000 ft. land $6000, 13,429 ft. land, back, $1350		30850	889.05
Greene, Charles E., 329 Highland Ave.	325		8.74
Greene, Charles H., care of Esau A. Greene, 46 Irving St.			
House $2000, lot 96, pt. 92, 4200 ft. land $250, garage $400		2650	71.29
Greene, Christine E., 329 Highland	100		
House $12,000, garage $300, 11,000 ft. land $1550, Highland Ave.		13850	375.25
Greene, Esau A., 46 Irving St.	3500		94.15
Greene, Jacob, 169 Washington St.	100		2.69
Greene, Mary E., 46 Irving St.	900		24.21

Name, Location and Description	Personal	Real	Total Tax
Gregory, Franklin E., 180 Forest St.	8450		227.30
Gregory, Muriel D., Mrs., 180 Forest St.	1200		
House $12,000, barn $3500, summer-house $100, 7 acres land $4200		19800	564.90
Grey, George H., 3 Ridgefield Rd.	2100		56.49
Grey, Mildred E., Mrs., 3 Ridgefield Rd. House $8500, lot 32, pt. 33, 9500 ft. land $1525, garage $1500		11525	310.02
Grimes, Hugh J., 20 Sheridan Cir.	225		6.05
Grimes, James, 20 Sheridan Cir. House $2500, lots 67, 68, pt. 69, 9000 ft. land $350		2850	76.67
Grimes, Laura E., 24 Brookside Ave.	350		
House $3200, lot 255, 5540 ft. land $275		3475	102.89
Griswold Land Co., care of Loomis D. Griswold, Trustee, 108 Mass. Ave., Boston Land, back Cross St., ½ acre $500, 1½ acres $1000		1500	40.35
Grosvenor, Anna C., 48 Lloyd St. House $5000, garage $500, land, pt. lot 3, 4600 ft. $725		6225	167.45
Grush, Marion S., Mrs., 18 Everett Ave.	2000		
House and garage $20,000, pt. lot 9, 12,000 ft. land $3600, 5836 ft. land, back, $575		24175	704.11
Grush, Merton E., 18 Everett Ave.	2375		63.88
Guarino, Massiemno, 9 Thatcher Ct., Boston Lot 175, 9600 ft. land, Dothan St.		100	2.69
Guarino, Raffaello, 49 Irving St. House $2500, pt. lots 91, 95, 3789 ft. land $225		2725	73.30
Guernsey, Benjamin W., Henry C., and Florence M., Trustees, Wellesley House, 7, 9, 11 Eaton St., $7500, house, 17 Eaton St., $800, barn $800, 10,000 ft. land $1300, 33,648 ft. land, back, $2025, Eaton St.		12425	334.23
Guild, Etta M. and Robert F., 24 Cabot House $7225, lot 70, pt. 60, 9800 ft. land $2450		10275	276.40
Guild, Robert F., 24 Cabot St.	750		20.17
Guild, Samuel D., 161 Forest St.	450		
House $6000, garage $1000, hennery $325, lots 5, 6, 11, 12, & 13, 33,000 ft. land $1650		8975	253.54
Gurley, Elverna, 650 Main St.	150		4.04
Gurney, David W., 13 Hemingway St.	200		
House $3500, garage $300, 10,440 ft. land $525		4325	121.72
Gurney, Estelle, Mrs., 13 Highland View Ave. House $3000, lot 33, pt. 32, 3360 ft. land $150		3150	84.74
Gurney, Walter F., 13 Highland View Ave.	150		4.04
Gustin, Clarence H., 217 Cambridge St. House 750, barn $100, sash-house $100, ¾ acre land $200		1150	30.94
Gustin, Jessie A., 217 Cambridge St.	100		2.69
Gustin, Samuel, Ridge St.	1425		
House $3500, house $50, barn $400, shed $50,			

Name, Location and Description	Personal	Real	Total Tax
shed $250, brooder-house $50, hennery $50, pump-house $100, lot 4, 16 acres land $1000, 14 acres $500, Ridge St.		6050	201.07
Haartz, Agnes M., Mrs., Campton, N. H.	6125		
House $15,000, garage $2000, .ot 139, 19,734 ft. land $5375, 33 Wedgemere Ave.		22375	766.64
House $2500, barn $400, 12,600 ft. land $1000, 148 Cambridge		3900	104.91
House $5000, 162,500 ft. land $11,375, greenhouse $500, manure pit $150, hay shed $50, milk room and office $1500, dairy $2000, barn $1500, 18.31 acres $12,825, 138-140 Cambridge		34900	938.81
Haartz, John C., Campton, N. H.	2700		72.63
Hadley, Marion W., 18 Sheffield Rd.			
House $10,000, garage $1500, lot 35, pt. 36, 13,112 ft. land $3925		15425	414.93
Haggerty, Charles H., 6 Baldwin St.			
House $800, barn $50, 11,000 ft. land $450, 18,000 ft. land back, $350		1650	44.38
Haggerty, Charles L., 161 Swanton St.	300		8.07
Haggerty, Charles W. and Agnes E., 59 Wendall St.			
House $1800, lots 81-82, 5000 ft. land $300		2100	56.49
Haggerty, Edward J., 59 Wendell St.	2800		75.32
Haggerty, James, 161 Swanton St.			
House $2200, lots 505 to 509 inc., 12,600 ft. land $750, 161 Swanton St.		2950	79.36
Shop $300, 6556 ft. land $650, 740 Main St.		950	25.56
Haggerty, Mary, Mrs., 90 Cross St.			
Lots 59-60, 5000 ft. land, Wendell St.		100	2.69
Haggerty, William, 90 Cross St.			
House $1800, lots 51, 52, 5166 ft. land $200, 90 Cross St.		2000	53.80
Hain, James, 18 Herman St., Winthrop			
Lot 35, 2800 ft. land, Highland View Ave.		75	2.02
Hakanson, Anna B., 44 Lincoln St.			
House $1800, house $300, barn $50, 15,841 ft. land $950		3100	83.39
Hakanson, Gustaf O., 44 Lincoln St.	375		10.09
Hakanson, Inez, Mrs., 34 Sheridan Cir.	275		
House $2000, hennery $50, lots 73, 74, 7680 ft. land $300, garage $500		2850	84.06
Lot 75, 3312 ft. land $125, lot 76, 3409 ft. land $125, Sheridan Cir.		250	6.72
Hakanson, Rudolph, 34 Sheridan Cir.			
Lot 72, 4892 ft. land $200, Sheridan Cir.		200	5.38
Hale, A. W., 53 State St., So. Boston	500		13.45
Hale, Charles A., Trustee, Boston			
10,690 ft. land, Holton and Baldwin Sts.		525	14.12
Hale, Margaret G., Mrs., 44 Lloyd St.			
House $5000, pt. lots 3, 4, 5000 ft. land $800		5800	156.02

Name, Location and Description	Personal	Real	Total Tax
Haley, James V., 31 Canal St.	350		9.42
Haley, John, 66 Holland House $1200, 4968 ft. land $300		1500	40.35
Haley, Katherine L., Mrs., 31 Canal St.	875		
House $5300, 6000 ft. land $350, 29 and 31 Canal St.		5650	175.53
Haligan, Ellen, 26 Tremont St. House $2300, garage $200, lot 30, 7500 ft. land $375		2875	77.34
Hall, Alfred S., 8 Summit Ave. House $3500, garage $700, 52,100 ft. land $7825, 8 Summit Ave.		12025	323.47
Hall, Alfred S., Ex. Est. of Stephen Thompson, 8 Summit Ave.	150		4.04
Hall, Alfred S., Trustee under will of Philip Waldmyer, 8 Summit Ave. House $5000, barn $500, 13,261 ft. land $1725, 11 Webster St.		7225	194.35
Hall, Anthony H., 246 Dunster Lane	300		8.07
Hall, Caroline E., 21 Foxcroft Rd.	175		4.71
Hall, Charles H., Boston	500		13.45
Hall, Emeline G., Mrs., 7 Grove St.	2125		
House $30,000, garage $2500, 35,180 ft. land $5600, 14,120 ft. land, back, $575		38675	1097.52
Hall, Hannah, Mrs., 4 Holton St. House $2000, shed $100, lots 94, 96, 15,250 ft. land $600, lots 90, 92, 10,000 ft. land, back, $200		2900	78.01
Hall, Helen A., 8 Summit Ave.	225		6.05
Hall, Kenneth S. and Pauline P., 7 Governor's Ave. House $8000, lot 7, 5989 ft. land $675		8675	233.36
Hall, Ruth E., 4 Holton St.	400		10.76
Hall, William L., 9 Wedgemere Ave.	1475		39.67
Hallowell, Royal N., 14 Fenwick Rd.	850		
House $6500, garage $300, 10,904 ft. land $1750, 2422 ft. land $375 Lot 2 Pt. 1		8925	262.95
Halstead, Frances A., Mrs., Wash., D. C. Pt. lots 34, 35, 36, 38, 43,614 ft. land, Highland Ave.		4375	117.69
Halvorsen, Alfred F., San Diego, Cal. Lots 122 to 127, inc., 17,147 ft. land, Wendell St.		525	14.12
Halwartz, Carl G., 8 Hillside Ave.	625		16.81
Halwartz, Mary R., 8 Hillside Ave. House $5000, garage $100, 17,838 ft. land $3200, 8-10 Hillside Ave., 10,721 ft. $1925		10225	275.05
Hambly, P. Everett, 27 Vine St.	700		18.83
Hamerstrom, Frederick Nathan, 5 Woodside Rd.	800		21.52
Hamerstrom, Helen H. D., 5 Woodside Rd. House $8000, garage $800, lot 8, 22,230 ft. land $2675		11475	308.68
Hamilton, Adam R., 20 Arthur St.	150		4.04

Name, Location and Description	Personal	Real	Total Tax
Hamilton, Ellen J., Mrs., 24 Loring Ave.			
House $2300, lots 334, 335, 5000 ft. land $300		2600	69.94
Hamilton, George H., 4 Wedge Pond Rd.	200		5.38
Hamilton, Grace M., 4 Wedge Pond Rd.			
House $8000, lot 5, 9175 ft. land $1375, Wedge Pond Road		9375	252.19
Hamilton, Grace M., and Wilmer C. Tolman, 4 Wedge Pond Road			
House $8000, lot 11, 7104 ft. land $1425, Wedge Pond Road		9425	253.53
Hamilton, Harry E., 24 Loring Ave.			
Garage $250, lots 331, 332, 333, 7200 ft. land $350, Loring Ave.		600	16.14
Hamilton, Mary S., 3 Wedge Pond Rd.	125		3.36
Hammer, Franklin J., 11 Everett Ave.	4000		107.60
Hammer, Franklin J. and Mary M., 11 Everett Ave.			
House $11,000, garage $800, lot 13, 13,191 ft. land $4625		16425	441.83
Hammers, George T. and Mabel M., 227 Lawson Rd., Brookline			
Land, lots 15-19, Sachem Rd., 6870 ft. $350, 10,176 ft. $500		850	22.87
Hammers, Lillian T., Indian Hill Rd.			
House $8500, lot 14, 8002 ft. land $800		9300	250.17
Hammond, Edna D. P., Mrs., 11 Hancock St.			
Lots 55, 56, 15,000 ft. land $1650, Hancock St.		1650	44.39
Hammond, Ethel M., Mrs., 27 Hemingway St.			
House $2500, lot 5, 7340 ft. land $300		2800	75.32
Hammond, Franklin T. et al., Tr., 40 Central St., Boston, Mass.			
House $75,000, barn $18,000, hennery $2500, rose garden $1500, 174,240 ft. land $52,275, 55 Bacon St. (the Homestead)		149275	4015.50
Land, lot 22, Church St., 21,707 ft. $6500		6500	174.85
Lot, 17 Rangeley, 26,118 ft. land $2600		2600	69.94
Land, lots 42A, 42B, 42C, 42D, 42E, Rangeley 55,985 ft. $16,800		16800	451.92
Lot, 20 Rangeley, 20,277 ft. land $2025		2025	54.47
House $12,000, 59,000 ft. land $2950 (pt. Homestead), 19 Rangeley		14950	402.16
65,205 ft. land $16,325, Central, 9 acres $27,000 (back)		43325	1165.44
Lot 5, 13,563 ft. land $2700, Wildwood St.		2700	72.63
Lot 6, 16,025 ft. land $3200, Wildwood St.		3200	86.08
Lot 7, 15,854 ft. land $3175, Harrison St.		3175	85.40
Lot 19, 13,442 ft. land $4700, Bacon St.		4700	126.43
Hammond, Leslie W. and Ada L., 8 Summer St., Nashua, N. H.			
House $6000, lot 6, 5580 ft. land $550, 6 Park Rd.		6550	176.19
Hammond, Philip, 11 Hancock St.	2000		
House $4500, garage $1000, lot 57, 7500 ft. land $975		6475	227.98
Hanley, Katherine T., Mrs., 83 Nelson St.			
House $2000, 5000 ft. land $450		2450	65.90
Hanley, William A. and Delia. 981 Main St.			

Name, Location and Description	Personal	Real	Total Tax
House $5000, land, lot 30, pt. 6, 4625 ft. $225		5225	140.55
Hanlon, Daniel L., 27 Garfield Ave.	1200		
Lot 22, 6053 ft. land $250, Garfield Ave.		250	39.01
Hanlon, Mary A., 534 Washington St.			
House $3000, 24,529 ft. land $1500		4500	121.05
Hanlon, Mary T., Mrs., 27 Garfield Ave.			
House $2500, garage $100, lots 253, 254, 11,669 ft. land $575		3175	85.41
Hanlon, John E., 50 Cutting St.	150		4.04
Hanlon, John E. and Annie M., 50 Cutting St.			
House $2000, 5045 ft. land $800		2800	75.32
Hanlon, Theresa M., Miss, 27 Garfield Ave.	450		12.11
Hannon, John J., 17 Westley St.			
House $3000, 4998 ft. land $500		3500	94.15
Hannon, Timothy M., 791 Main St.			
House $3200, 12,050 ft. land $1200		4400	118.36
Hanson, Gertrude E., 29 Highland Ave.			
House $6000, garage $200, lot 2, 13,446 ft. land $800		7000	188.30
Hanson, Winfield, 19 Kenwin Rd.			
House $8000, lot 6, 12,376 ft. land $425, Kenwin Rd.		8425	226.63
Hardy, Charles C., 8 Webster St.	1350		
House $5000, garage $200, barn $600, lot 20, 22,500 ft. land $2925		8725	271.02
Hardy, Ebenezer, 17 Crescent Rd.	275		7.39
Hardy, Ebenezer and Alice J., 17 Crescent Rd.			
House $7500, lot 19, 11,293 ft. land $1350		8850	238.06
Hargrove, William F., 898 Main St.	3800		102.22
Harkins, Maud G., 19 Eaton St.			
House $7500, lot 3, 19-21-23 Eaton, 12,691 ft. land $1650		9150	246.14
Harper Knife Co., Inc., 6 Hemingway St.	3700		99.53
Harrigan, John C., 21 Glenwood Ave.			
House $1600, lots 25, 26, 6072 ft. land $250, 21 Glenwood Ave.		1850	49.77
Lots 14, 15, 5344 ft. land, Glenwood Ave.		225	6.05
Harrington, Amasa, 9 Sanborn St.	3675		98.85
Harrington, Edwin U., 5 Warren St.	3200		86.08
Harrington, George, 89 Bacon St.	4275		
House $12,000, barn $1500, 43,781 ft. land $13,150, 29,700 ft. land, back, $2975, 89 Bacon St.		29625	911.91
House $8500, 21,540 ft. land $6475, 81 Bacon St.		14975	402.83
Harrington, George and Manuel H. Lombard, 89 Bacon St.			
Pt. lots 12, 13, 17,830 ft. land, Fletcher St.		3550	95.50
Harrington, M. Winifred, Mrs., 5 Warren St.			
House $8000, garage $1000, lots 57, 58, 16,550 ft. land $4150		13150	353.73
Harris, Charles N., 4 Hillside Ave.	1350		
House $3500, 10,904 ft. land $2175, 2 Hillside Ave.		5675	188.97
Harris, Sarah B., Mrs., 4 Hillside Ave.			

Name, Location and Description	Personal	Real	Total Tax
House $8000, pt. lot 6, 13,075 ft. land $2350, 4 Hillside Ave.		10350	278.42
House $5500, pt. lot 6, 6631 ft. land $1050, 3 Crescent Rd.		6550	176.20
Harrold, John A. and Agnes A., 14 Myrtle St.			
House $2000, 3579 ft. land $725		2725	73.30
Harrold, Charles J., 74 Nelson St.	400		
House $1800, garage $700, lot 8, 4454 ft. land $400, 76 Nelson St.		2900	88.77
Harrold, Charles J., 2nd., 16 Cross St.	100		2.69
Hart, Emma W., 2 Bruce Rd.			
House $12,000, garage $1000, lot 21, 10,300 ft. land $1850		14850	399.46
Hart, Waldo L., 2 Bruce Rd.	750		20.18
Hart, Winifred G., 11 Glengarry	200		
House $6500, lot 13, 7575 ft. land $1050		7550	208.47
Hartley, Ralph F., 15 Governor's Ave.	150		4.04
Hartley, Theodore W. and Annette M., 13 Governor's Ave.			
House $8000, lot 13, 5914 ft. land $675, 13 Governor's Ave.		8675	233.36
Hartnett, Anna C., care of Wm. L. Thompson, 15 Ridge St.			
House $2800, house $500, barn $500, 3 acres land $400, 4 acres $600, 6 acres $600, 7 acres $300, 12 acres $900, 14½ acres $350, Ridge St.		6950	186.96
Hartson, Elise S., Mrs., 214 Main St.			
40 Hillcrest Parkway, house $7000, lot 117, 13,260 ft. land $275		7275	195.69
Hartwell, Arthur F., 37 Calumet Rd.	900		24.21
Hartwell, Benjamin F., 1 Salisbury Rd.	200		
House $9500, lot 43, 13,900 ft. land $2775		12275	335.58
Hartwell, Leslie L., 37 Calumet Rd.	1150		
House $9500, garage $2000, lot 42, 18,566 ft. land $4650		16150	465.36
Hartwell, Lottie G., 15 Yale St.			
House $7500, lot 61, 11,221 ft. land $2250		9750	262.28
Hartwell, Walter C., 15 Yale St.	400		10.76
Harwood, Bradford, 14 Norwood St.	250		6.72
Haskins, Herman H., 55 Oxford St.			
House $8000, lot 2, 12,074 ft. land $2175		10175	273.70
Haskins, Mary L., Boston			
House $7000, land, lot 2, 158 Mt. Vernon St., 8033 ft. land $1600		8600	231.34
Hatch, Anna T., 9 Cabot St.			
House $7500, pt. lot 168, pt. 169, 9808 ft. land $2450, garage $1100		11050	297.25
Hatch, Edward O., 10 Fairview Ter.			
House $6500, lot 6, 14,615 ft. land $2625		9125	245.46
Hatch, Ernest W., 9 Cabot St.	450		12.11
Hatch, Frederick S., 9 Symmes Rd.	100		2.69
Hatch, Idella G., et al. 26 Eaton St.			
House $2800, barn $300, garage $500, 14,166 ft. land $1850		5450	146.61
Hatch, Lillian O., 45 Forest St.			

Name, Location and Description	Personal	Real	Total Tax
House $2300, lot 76, pt. 77, 6750 ft. land $400, shop $500		3200	86.08
Hatchell, James E., heirs, care of Mrs., W. E. Dunning, 45 Cornwall Ave., West Somerville			
Lot B, 5968 ft. land, Stone Ave.		425	11.43
Hathaway, H. W., 12 Winter St., Arlington, Mass.	500		13.45
Haven, Harry M., 27 Lloyd St.	2700		72.63
Haven, Henry G., 13 Linden St.	325		8.74
Haven, Sarah K., Mrs., 27 Lloyd St.			
House and garage $6500, lot 9, 4886 ft. land $775		7275	195.70
Haverty, Peter J., 814 Main St.	500		13.45
Haviland, David, 7 Bacon St.	1575		42.37
Hawes, Annie, Milton			
Lot 213, pt. 214, 16,647 ft. land $175, Henry St.		175	4.71
Hawes, Daniel W., 7 Stevens St.	1000		26.90
Hawes, Edna F., 7 Stevens St.	900		24.21
Hawes, Minnie M., Mrs., 7 Stevens St.			
House $7500, 17,900 ft. land $2700, garage $1000		11200	301.28
Hawes, Rachael, Mrs., 8 Winthrop St.			
House $5500, 5490 ft. land $1100, 8 Winthrop St.		6600	177.54
Hawkes, Edward, 165 Union Place, Bronx, N. Y.			
House $800, lots 202, 203, 18,690 ft. land $175, Henry St.		975	26.23
Hawkes, Edward G., Jr., 131 Forest St.	300		8.07
Hawkes, William, Henry St.	300		8.07
Hawley, F. Nelson, 122 Cambridge St.	200		5.38
Hayden, Ashley K., 53 Salisbury Rd.	400		10.76
Hayden, Christine E., 8 Glengarry			
House $7000, lot 8, 8394 ft. land $1350		8350	224.62
Hayden, Viola P., 45 Yale St.	1000		26.90
Hayes, Charles T., 5 Laurel St.			
House $5500, garage $1200, 10,190 ft. land $2550		9250	248.82
Hayes, Loretta E., 5 Laurel St.	300		8.07
Haynes, Edmund B., 15 Grove St.	300		
House $18,000, garage $1000, land, lot 1, 10,000 ft. $1600, 12,911 ft. $2075		22675	618.02
Hayward, George B., 48 Everett Ave.	725		19.50
Hayward, Nana and Geo. B., 48 Everett Ave.			
House $12,000, pergola $100, shop $300, garage $1200, barn $700, 5 henneries $500, boat-house $200, 15,000 ft. land $3000, 28,-560 ft. land $2850		20850	560.87
99,959 ft. land, Everett Ave.		15000	403.50
Hazell, Margaret, Mrs., 25 Irving St.			
House $2000, lot 119, 3489 ft. land $200		2200	59.18
Healey, Isabel H., Mrs., 12 Winthrop St.			
House $3500, garage $200, 6339 ft. land $1075		4775	128.45
Healey, Nettie K., Mrs., 3 Warren St.			
House $5500, pt. lots 58, 59, 12,030 ft. land			

Name, Location and Description	Personal	Real	Total Tax
$3000		8500	228.65
Heaton, James P. and Anna R., 201 M. V. Parkway			
House $8500, 11,066 ft. land $2225		10725	288.50
Hedtler, Oscar, 41 Church St.	2150		57.84
Hefflon, Bertha S., Mrs., 51 Myrtle Ter.			
House $4000, lots 7, 8, 10,800 ft. land $1100		5100	137.19
Hegel, Albert E., 7 Chisholm Rd.	500		13.45
Hegel, Helen F., 7 Chisholm Rd.			
House $5500, lots B, 67, 12,363 ft. land $500, garage $800, 7 Chisholm Rd.		6800	182.92
Lot A, 6781 ft. land $275, Chisholm Rd.		275	7.39
Heintz, Eleanor J., Mrs., 9 Everett Ave.	1000		
House $11,500, garage $2000, lot 3, 13,732 ft. land $4800		18300	519.17
Heintz, George, 9 Everett Ave.	5075		136.52
Heinz, Henry J., 12 Manchester Rd.			
House $9000, lot 10, 5298 ft. land $900, 12 Manchester Rd.		9900	266.31
Lot 7, 10,205 ft. land Stratford Rd.		3050	82.05
Hellen, John J., 5 Laurel St.	300		8.07
Helsing, Carl G., Malden			
Lot 262, 9605 ft. land, Dunster Lane		100	2.69
Henderson, Francis R., North Cambridge	225		
House $3000, house $2000, barn $4300, barn $1200, motor house $300, 3 henneries $300, lots 15, 16, 17, 13 acres land $1700, 11¾ acres land $500, 22 acres land $500, 17 acres land $500, 8 acres woodland $300, 14 acres pasture $500, Ridge St.		15100	412.24
10,000 ft. land $100, 4½ acres land $1350, Hutchinson Rd.		1450	39.00
Henderson, Lillie J., et al., 93 Cambridge St.			
House $2000, barn $800, shop $250, 4 garages $1500, lot 5, 27,738 ft. land $5150, 20,000 ft. land, back, $1000, 89 Cambridge St.		10700	287.83
Lot 4, 25,867 ft. land $3875, lot 6, 13,190 ft. land $500, Cambridge St.		4375	117.69
Henderson, Lillie J., Mrs., 93 Cambridge St.			
House $6000, lot 1, 9304 ft. land $1500, 93 Cambridge St.		7500	201.75
Heneberger, Andrew E., 43 Myrtle Ter.			
House $4000, lot 3, 6000 ft. land $650		4650	125.09
Hennessey, Patrick J., et al., 27 Clark St.			
House $3000, barn $100, 8123 ft. land $650, 25 and 27 Clark St.		3750	100.88
Hennessey, Patrick J., 27 Clark St.	525		14.12
Henry, Bertha A. and Charles F. Dutch, Ex. Estate of George E. Henry, 407 Highland Ave.	4550		122.40
Henry, Bertha A., 407 Highland Ave.			
House and garage $36,000, 50,000 ft. land $6000, 48,300 ft. land, back, $2900, 407 Highland Ave.		44900	1207.81
Lot 10, 13,000 ft. land $775, lot 11, 10,200			

Name, Location and Description	Personal	Real	Total Tax
ft. land $600, Highland Ave.		1375	36.99
Lots 1, 2, 19,300 ft. land $1175, 157,000 ft. labd $4700, Main St.		5875	158.04
Lots 22, 23, 24, 25, 43,700 ft. land $2625, lot 33, 112,300 ft. land $6175, back, Main St.		8800	236.72
Lots 17, 19, 34, 59,550 ft. land $3575, Everell Rd.		3575	96.16
Lots 3, 4, 20,300 ft. land $1225, lots 12, 13, 14, 15, 16, 46,200 ft. land $2775, Everell Rd., lots 5, 6, 7, 8, 9, 50,500 ft. land, Everell Rd., $3025		7025	188.97
House $3000, hennery $100, lots 235-237 inc., 9104 ft. land $375, 4602 ft. land $225, 33 Brookside Ave.		3700	99.53
Henry, Florence L., Mrs., 112 Highland Ave.			
House $12,000, garage $900, lot 245, 15,250 ft. land $1375		14275	384.00
Henry, James E., 15 Oxford St.	2450		
House $10,500, garage $300, pt. lot 68, 12,000 ft. land $3000		13800	437.12
Henry, Walter J., 112 Highland Ave.	300		8.07
Herbert, John, 36 Wildwood St.	750		
House $6500, lot 1, 14,995 ft. land $3000		9500	275.73
Hernon, Mary A., Mrs., 34 Tremont St.			
House $2400, 2344 ft. land $125, garage $500		3025	81.37
Hernon, Thomas, 34 Tremont St.	500		13.45
Herrick, Annie E., Mrs., 81 Fletcher St.	250		
House $7500, 5360 ft. land $1350, 81 Fletcher St.		8850	244.80
Herrick, Carrie B., Mrs., 16 Herrick St.	100		
House $8000, 14,841 ft. land $2950		10950	297.25
Herrick, Charles H., 23 High St.	100		2.69
Herrick, Gertrude H., 23 High St.			
House $6500, 3⅓ acres land $8350		14850	399.46
Herrick, Rufus F., et al., 16 Herrick St.			
37,169 ft. land, Highland Ave.		7425	199.73
16,686 ft. land, Herrick St.		3000	80.70
Herrick, Rufus F., 16 Herrick St.	175		4.71
Hersey, Alice J., 6 Elm St.			
House $3000, garage $450, 13,186 ft. land $1575		5025	135.17
Hersey, J. Albert, 6 Elm St.	550		14.79
Hersey, Marie A., Mrs., 46 Yale St.	875		
House $10,500, garage $750, lot 204, 12,826 ft. land $2575		13825	395.42
Hersom, Fred C., 41 Glen Rd.	900		
House $8500, lot 4, 10,224 ft. land $1425		9925	291.19
Hevey, John F., 271 Washington St.	300		8.07
Hevey, William	6100		164.09
Hewes, James B., 128 Forest St.			
House $3800, 37,071 ft. land $1750		5550	149.30
Hewitt, E. H., 910 Barrister Hall, Boston	150		4.04
Hewitt, Nellie M., Mrs., 17 Pine St.	1300		
House $8000, garage $1000, 12,000 ft. land $2150		11150	334.91

Name, Location and Description	Personal	Real	Total Tax
Hickey, William F., 12 Edgehill Rd.	2100		56.49
Hickey, William F. and Edna M., 12 Edgehill Rd.			
House $8000, garage $1000, lot 24, pt. 25, 7840 ft. land $1425		10425	280.43
Hickox, Celia, North Woburn			
Lots 178, 179, 5000 ft. land, Kirk St.		200	5.38
Hicks, Elizabeth W., 884 Mass. Ave., Cambridge			
Land, pt. lots 21-22, 8437 ft., $675 Prince Ave.		675	18.16
Higgins, Alfred S., 68 Church St.	1000		26.90
Higgins, Charles A., 1 Yale St.	150		4.04
Higgins, Frank H., 11 Kenwin Rd.	700		
House $3500, 6000 ft. land $425		3925	124.41
Higgins, Franklin C., 89 M. V. Parkway	1075		
House $6500, garage $1000, land, lot D, A 13, 89 and 91 M. V. Parkway, 8868 ft. $1425		8925	269.00
Higgins, John, 11 Arthur St.			
House $2800, lots 290, 291, 5000 ft. land $300, 9 and 11 Arthur St.		3100	83.39
Higgins, J. Joseph, 11 Arthur St.	100		2.69
Higgins, Myra I., Mrs., 68 Church St.			
House $10,000, 19,100 ft. land $4775		14775	397.45
Higgins, Patrick F., 11 Arthur St.	450		12.11
Higgins, Thomas F., 14 Hemingway St.	400		
House $3000, pt. lot 15, 12,950 ft. land $400, garage $300		3700	110.29
High, David F., 30 Wedgemere Ave.	1650		44.39
High, David F. and Evelynne, 30 Wedgemere Ave.			
House $11,000, garage $1000, lot 80, 15,219 ft. land $4250		16250	437.13
Hight, Francis W., 19 Cabot St.	2000		
House $10,500, lot 173, 11,181 ft. land $2800		13300	411.57
Hight, H. Wadsworth, Swan Rd.	1550		41.69
Hight, Louie M., 19 Cabot St.	225		6.05
Hildreth, Alfred H., 371 Highland Ave.	725		19.50
Hildreth, Alice R., 371 Highland Ave.	250		
House $21,000, lots H. I. J. 25,888 ft. land $4400		25400	689.99
Hildreth, Henry W. and Harriet C. S., 248 Main St.			
House $9000, lot 1, 30 Symmes Rd. and 248 Main St., 8900 ft. land $1425		10425	280.43
Hill, Almond P., 704 Main St.	150		4.04
Hill, Clarence E., 6 Wolcott Ter.			
House $6500, lot 7, 7140 ft. land $1000		7500	201.75
Hill, Ellen L. and Carolyn E., Misses, 7 Winthrop St.			
House $7500, 15,130 ft. land $3025		10525	283.12
Hill, Frances W., Mrs., 465 Main St.			
House $7500, barn $1200, lots A, C, 8609 ft. land $2150		10850	291.86
Hill, Mary E., 21 Mt. Pleasant St., Somerville			
Lot 36, 2800 ft. land, Pinegrove Pk.		75	2.02
Hill, Melvin F., 144 Clark Rd., Brookline			

Name, Location and Description	Personal	Real	Total Tax
Land, Westland Ave., lot 3, 7283 ft. $375....		375	10.09
Hill, Nathaniel G., 3 Hillside Ave.....	550		
House $8000, land, 3 Hillside Ave., 16960 ft. $2550.....		10550	298.58
House $9500, garage $600, lot 3, 16,936 ft. land $2375, 45 Wildwood St.....		12475	335.58
Hill, William W., 465 Main St.....	500		13.45
Hilton, Carroll S. and Ruth E., 9-11 Park Ave.			
House $7000, garage $1000, lot 5, 5972 ft. land $700, 9-11 Park Ave.....		8700	234.03
Hilton, Irvin, 3 Stratford Rd.....	500		13.45
Hilton, Susie H., Mrs., 3 Stratford Rd.....	1200		
House $15,000, 10,980 ft. land $3300.....		18300	524.55
Hincks, David A., Boston			
Lot 4, 2800 ft. land, Irving St.....		150	4.04
Hindes, J. Churchill and Patience C., 6 Crescent Rd.....	2200		
House $6000, lots 10-12, 5925 ft. land $825		6825	242.77
Hinds, James, 170 Forest St.			
House $5000, lot A, 8406 ft. land $425, 51 Cross St.....		5425	145.93
Lots B. C. D. 28,886 ft. land $1000, Holton St.		1000	26.90
Lot 83, 5000 ft. land, East St.....		100	2.69
Hinds, James and Mary C., 170 Forest St.			
House $10,000, barn $650, shop $250, summer house $100, hennery $100, 6½ acres land $5200, 4 acres $1000, 170 Forest St.....		17300	465.37
Hinds, Mary C., 170 Forest St.....	500		13.45
Hintlain, M. H. and M. T., 17 Chestnut St....	2000		53.80
Hintlain, Margaret H., 17 Chestnut St.			
House $6500, garage $500, 14,400 ft. land $2300.....		9300	250.17
Hitchcock, Ivah C., 29 Wedgemere Ave.....	3500		
House $17,500, garage $2500, pt. lots 83-84, 18,048 ft. land $5050.....		25050	768.00
Hitchcock, Maude B., 11 Willow St.....	1000		26.90
Hobley, Mildred K., 211 Washington St.			
House $4000, lot 2, 6958 ft. land $900.....		4900	131.81
Hodgdon, Carrie A., Mrs., 261 Washington St.			
House $4500, lot 17, 5000 ft. land $600.....		5100	137.19
Hodgdon, J. S., 1315 M. St., N. W., Washington, D. C.....	500		13.45
Hodge, Jacob F., 17 Edgehill Rd.....	1450		
House $9500, garage $1100, lot 8, pt. 7, 14,886 ft. land $2225.....		12825	384.00
Hodge, Katherine L., Mrs., 26 Pond St.			
House $2000, barn $800, barn $100, 40,000 ft. land $1200.....		4100	110.29
Hodges, Evelyn R., care of Gilbert Hodges care of Pond Co., 35 Congress St., Boston			
House $3500, lot 5, 6030 ft. land $1200, 1 Warwick Pl.....		4700	126.43
Hodgson, Tom, Gordon and Marion G., 18 Thorndike St., Arlington			
Lot 245, 6042 ft. land, Washington St.....		300	8.07

Name, Location and Description	Personal	Real	Total Tax
Hoey, Mae R., 20 Everell Rd.			
House $6500, garage $300, lot 20, 7700 ft. land $775, Everell Rd.		7575	203.77
Hoff, Albertina L., 52 Water St.			
House, 52 Water St., $4000, house, 54 Water St., $1200, lot 37, 12,060 ft. land $600, Water St.		5800	156.02
Hoffstead, Eugene A., Conn.			
Lot 330, 18,454 ft. land, James St.		175	4.71
Hogan, John F., 20 Loring Ave.	500		13.45
Holbrook, A. Miles, 7 Lewis Rd.	3250		
House $8500, lot 15, Orient St., 7968 ft. land $475		8975	328.86
Lot 2, pt. 1, 27,000 ft. land, Wedgemere Heights		200	5.38
Pt. lot 11, 12,566 ft. land $3400, lot 12, 3620 ft. land $975, Sheffield West		4375	117.69
Holbrook, Ann C., Mrs., 6 Hancock St.			
House $4500, garage $1000, lot 15, 5000 ft. land $650		6150	165.44
Holbrook, Parker, 6 Hancock St.	125		3.36
Holden, Lawrence G., 75 Church St.	800		21.52
Holland, Catherine A. and Mary E., 129 Mt. Vernon St.			
House $8500, 5670 ft. land $1250, 129 Mt. Vernon St.		9750	262.27
Hollins, Arthur S., 33 Maxwell Rd.	1900		51.11
Hollins, Frederick E., 3 Symmes Rd.	2275		61.20
Hollins, Frederick E., and Burton W. Hooker, 3 Symmes Rd.			
House $8000, pt. lot 1, 13,118 ft. land $2225, 9 and 11 Bacon St.		10225	275.05
Hollins, Leila P., Mrs., 3 Symmes Rd.	1000		
House $10,000, lot 16, pt. 1, 7797 ft. land $1300, 3 Symmes Rd., garage $1200		12500	363.15
Hollins, Mary W., Mrs., 33 Maxwell Rd.			
House $4000, garage $500, pt. lots 7, 8, 9, 5567 ft. land $850		5350	143.91
Holmes, Addison F. and Grace A., 37 Fletcher St.			
House $6500, garage $800, lot 97, pt. 96, 11,054 ft. land $2750		10050	270.34
Holmes, Addison F., 37 Fletcher St.	800		21.52
Holmes, Daniel F., 34 Oxford St.	2400		64.56
Holmes, Daniel F. and Mary Louise, 34 Oxford St.			
House $10,500, garage $1500, lot 92, 11,222 ft. land $2800		14800	398.12
Holmes, Robert J., 1 Lewis Rd.	250		6.73
Holmes, Walter B., 34 Oxford St.	250		6.72
Holt, Edwin B., Glenmere, Maine	500		13.45
Holt, Julia W., Miss, 9 Highland St., Portland, Maine			
Lots 13, 16, 14, pt. 18, 33,442 ft. land $9800, Sheffield West		9800	263.62

Name, Location and Description	Personal	Real	Total Tax
Holton, Georgiana D., Miss, care of E. C. Holton, Olmstead Falls, Ohio			
Lots 1, 2, 3, 18,762 ft. land, Washington St.		1275	34.30
Lots 21, 22, 27,961 ft. land Highland Ave...		1400	37.66
Lots 9 to 18, inc., 23, 24, 25, 31, 86,234 ft. land, Bonard Rd.....		3425	92.13
Lots 7, 8, 19, 20, 26 to 30, inc., 32 to 42, inc, 45, 114,516 ft. land, Holton Rd.....		4525	121.72
Holton, Sarah E. and Ellen C., 224 Washington St.			
House $1000, 23,621 ft. land $2350.....		3350	90.12
Hood, E. H., 2 Benton Rd., Somerville, Mass...	150		4.03
Hooke, Anna M., 6 Calumet Rd.....	200		5.38
Hooke, Henry D. and Fannie, 6 Calumet Rd.			
House $9000, garage $600, pt. lots 27, 28, 29, 30, 21,102 ft. land $5275.....		14875	400.14
Hooper, Sidney F., 15 Foxcroft Rd.....	850		22.87
Hooper, Thomas A., 46 Harvard St.....	300		8.07
Hopper, Ralph W. E., 3 Wildwood St.....	500		13.45
Hopper, Ralph W. E. and Letitia F., 3 Wilwood St.			
House $7000, 14,330 ft. land $3150.....		10150	273.04
Horgan, William, care of Patrick Horgan, 81 Lawrence St., Brockton. Mass.			
10,000 ft. land, Cross St. Lots 41-44.....		500	13.45
Horn, J. Albert, 31 Loring Ave.....	500		13.45
Horn, J. Albert, et al., 31 Loring Ave.			
House $5000, lots 361, 362, 5000 ft. land $300		5300	142.57
Horn, Peter T., et al., 33 Loring Ave.			
House $3000, lots 363, 364, 5000 ft. land $300, 33 Loring Ave.....		3300	88.77
Horne, Edward B., 9 Prospect St.....	1200		32.28
Horne, Mabel A., Mrs., 9 Prospect St.....	6950		
House $12,000, garage $1500, lot 5, pt. 4, 6, 11,500 ft. land $2525.....		16025	618.03
Horne, R. M., 539 Main St.....	1500		40.35
Hosford, Clarence K., 10 Francis Cir.....	1425		38.33
Hosford, Miriam E., 10 Francis Cir...			
House $7000, garage $1500, lot 3, pt. 4, 8318 ft. land $1325.....		9825	234.29
Houghton, Cornelia M., 176 Commonwealth Ave., Boston			
Land, Arlington St., 3¼ acres $1625.....		1625	43.71
Housen, Ebba, 5 Watson Place.....	400		
House $2500, lots 62, 63, 4952 ft. land $200, garage $400.....		3100	94.15
Hovey, Emma M., Mrs., 6 Stratford Rd.....	1200		32.28
Hovey, Freeland E., 6 Stratford Rd.....	3500		94.15
Hovey, Freeland E. and Emma M., 6 Stratford Rd.			
House $19,000, 11,063 ft. land $3325.....		22325	600.54
Hovey, Freeland E., and Charles A. Lane, 6 Stratford Rd.			
Block $24,000, 6445 ft. land $11,275, 13			

Name, Location and Description	Personal	Real	Total Tax
Church St.		35275	948.89
Hovey, Freeland E., and Manuel H. Lombard, Trustees, 6 Stratford Rd.			
16,180 ft. land, Church St.		4050	108.95
Hovey, Freeland E., and Heirs James F. Pennell, 6 Stratford Rd.			
Lot 1, 7380 ft. land, Vine St., $1475		1475	39.68
Lot 7, 11,000 ft. land, Wedge Pond Rd., $1650, lot 8, 7677 ft. land, Wedge Pond Rd., $1150 lot 12, 7199 ft. land, Wedge Pond Rd., $1075		3875	104.24
Howard, Alan F., 47 Myrtle Terrace	225		
House $4500 lot 5, 4920 ft. land $550		5050	141.90
Howard, Frank W., 132 Washington St.	250		
House $5000, 8608 ft. land $1225, 7825 ft. land $225, garage $400		6850	190.99
Howard, Paul H., 80 Walnut St.	600		16.14
Howard, Paul H. and Dorothy D., 80 Walnut St.			
House $4000, 4000 ft. land $725		4725	127.10
Howard, Thomas M., 9 Lakeview Rd.	1200		32.28
Howard, Mary S., 9 Lakeview Rd.			
House $12,500, lot 20, 17,370 ft. land $3475 Lot 21, 11,930 ft. $2625		18600	500.34
Howe, Carolyn D., 11 Lawson Rd.	1000		26.90
Howe, Frank C., 21 Bacon St.			
House $9000, lot 1, 8650 ft. land $1375, 21 Bacon St. and 39 M. V. Parkway		10375	279.08
Howe, Guy B., 11 Lawson Rd.	500		13.45
Howe, William L., et al., Boston, 8 Bosworth St.			
Lot 9, 20,900 ft. land, Maple Rd.		1050	28.25
Howes, F. L., 321 Summer St., Boston			
Land, lot 86, Yale St., 15,290 ft. $3050		3050	82.04
Land, pt. lot 84, 85, Foxcroft Rd., 27107 ft. $6775		6775	182.24
Howlett, Martha A., 45 Myrtle Ter.			
House $4500, lot 4, 5100 ft. land $550		5050	135.85
Hudson, Ethel, 51 Salisbury Rd.			
House $8500, garage $500, land, pt. lot 121, 9869 ft. $1975		10975	295.23
Hudson, George S., 39 Prospect St.	400		
House $5000, 21,335 ft. land $2125		7125	202.42
Hudson, Pauline, 44 Winthrop St.			
House $4000, lot 1, 8000 ft. land $400		4400	118.36
Hudson, William D., 51 Salisbury Rd.	1100		29.59
Hughes, Leon D., 10(a) Winthrop St.	175		4.70
Hull, Charlotte W., 7 Glengarry	1000		26.90
Hull, Richard A., 7 Glengarry	250		6.73
Hull, Richard A. and Charlotte W., 7 Glengarry			
House $7000, pt. lot 11, 13,000 ft. land $1950		8950	240.76
Humphrey, Mary F., 13 Elmwood Ave.	175		4.71
Hunkins, Floyd N., 14 Dix St.	1725		
House $7000, garage $650, 5100 ft. land $1125		8775	282.44
Hunnewell, Andrew T., 4 Ravenscroft Rd.	750		
House $12,000, lot 10, 13,775 ft. land $3025		15025	424.35
Humphrey, William L., 13 Thompson St.	300		8.07

Name, Location and Description	Personal	Real	Total Tax
Hunt, Catherine, care of Fannie Collins, 6 Fitzgerald Ave.			
Lot 45, 8000 ft. land, Fitzgerald Ave.....		250	6.73
Hunt, Eugenia M., Mrs., 1 Woodside Rd.			
House $7500, lot 4, 12,263 ft. land $1725....		9225	248.15
Hunt, Franklin L., 1 Woodside Rd.....	350		9.42
Hunt, Isabel, et al., 805 Main St.			
House, 805 Main St., $2000, house, 807 Main St., $800, house, 809 and 811 Main St., $1800, house, 815 and 817 Main St., $1800, house, 827 Main St., $1200, house and store, 829-833 Main St., $1500, barn $50, 19,300 ft. land $1925, Main St.....		11075	297.92
House, 848 and 850 Main St., $3500, house, 854 and 856 Main St., $3000, house, 6 and 8 Richardson St., $1800, lot 17, 13,130 ft. land $1325, corner Main and Richardson Sts.....		9625	258.91
House, 61 and 63 Richardson St., $1500, house, 21 Farrow St., $1000, lot 23, 12,000 ft. land $600, Richardson St. and Farrow St.		3100	83.39
House $1000, house $1000, house $1000, lot 38, 12,000 ft. land $600, 58, 62 Water St. and 25 Farrow St., garage $150.....		3750	100.88
Hunt, Winnie, 40 Harvard St.			
House $2500, lot 110, pt. 114, 4357 ft. land $300, 38 and 40 Harvard St.....		2800	75.32
Hunter, G. Elliott and Pearl C., High St.			
House $8500, lot 2, 8065 ft. land $825.....		9325	250.84
Huntress, George L., Jr., and Lena M. Draper, Exec. Est. of George L. Huntress, Sears Building, Boston.....	1725		46.40
Huntress, George L., Jr., Sears Building, Boston			
House $13,000, barn $2000, land 7 Central St., 17,926 ft. $4125.....		19125	514.46
Hurd, Roger H., 9 Lewis Rd.....	750		20.18
Hurd, Theodore C., 2 Park Ave.....	475		12.78
Hurley, Daniel E., 71 Holland St.....	575		
Lot 20, 4981 ft. land, Holland St.....		250	22.19
Hurley, Daniel E., et al., 71 Holland St.			
House $2500, garage $500, lot 22, 4944 ft. land $250.....		3250	87.43
Hussey, Bridget H., 933 Charles River Rd., Cambridge			
Lot 6, 3800 ft. land $125, Middlesex Fells Ave.		125	3.36
Hustis, James H., 111 Church St.....	5000		134.50
Hutchinson, Albert A., 13 Hemingway St.....	3800		
Shop $1000, garage $200, 5935 ft. land $300, 1021 Main St.....		1500	142.57
Hutchinson, John B., Gertrude A. and Ruth Wellington, Cambridge			
6 acres pasture $350, 3 acres $400, Ridge St.....		750	20.18
Hutchinson, Thomas M., et al., Hutchinson Rd.			
House $1800, 4½ acres land $750, 2 acres land $350.....		2900	78.01

Name, Location and Description	Personal	Real	Total Tax
Iacano, Frank, Boston			
Lots 327, 328, 5000 ft. land, Arthur St.		300	8.07
Iacano, Raffaele, Dello and Pasqualina, Swanton St.			
House $1200, barn $50, house $1500, 12,960 ft. land $900, 152-156 Swanton St.		3650	98.18
Ianuzzi, John and Feliceta, 6 Spruce St.			
House $2800, 6000 ft. land $300, garage $300		3400	91.46
Innis, Ethel G., 4 Manchester Rd.	1200		
House $11,000, garage $700, lot 14, 4996 ft. land $850		12550	369.87
Lot 15, pt. 14, 13,046 ft. land $1300, Everett Ave.		1300	34.97
Intenarella, Sylvester and Angelina, 69 Florence St.			
House $5500, lots 80, 81, 84, 85, 11,200 ft. land $675, 69 Florence St.		6175	166.11
Iovanni, Angelo, 81 Canal St.	75		2.02
Iovanni, Carmilla, 81 Canal St.			
House $4000, barn $100, 43,560 ft. land $875, shed $100		5075	136.52
Irving, Arthur P., 1 Warwick Pl.	2200		59.18
Irving, Virginia E. and Chas. R., 20 Ridgefield Rd.			
House $14,500, pt. lot 25-26, 11,650 ft. land $2100		16600	446.54
Irving, Wendell, 20 Ridgefield Rd.	3700		99.53
Irwin, John H., Ridge St.			
House $3000, barn $1000, wash house $2000, 27 acres land $4000		10000	269.00
Irwin, William H., Ridge St.			
House $3000, barn $700, shed and hennery $500, 10 acres land $1500		5700	153.33
Irwin, William H. and John H., Ridge St.	3900		
6½ acres land, Ridge St.		350	114.33
Isaman, Henry W., 49 Salem St.	550		14.80
Isaman, Henry W. and Gertrude C., 49 Salem St.			
House $4200, lots 299, 300, 5000 ft. land $300, 27 Arthur St.		4500	121.05
Ives, Charlotte D., Mrs., 305 Highland Ave.	1000		
House and garage $13,000, 15,152 ft. land $2275		15275	437.79
Ives, Frederick M., 305 Highland Ave.	925		24.88
Jackson, Alton B., 19 Myrtle St.	575		15.47
Jackson, Caroline S., 6 M. V. Parkway	1600		43.04
Jackson, Ednah E., 50 Lincoln St.			
House $5000, 3645 ft. land $250		5250	141.23
Jackson, Eleanor S., 22 Glen Rd.			
House $16,000, garage $1000, lot 7, 16,703 ft. land $2000	800	19000	532.62
Jackson, George, 15 Cross St.			
House $2200, garage $100, land 6254 ft. $450		2750	73.98
Jackson, James F., 6 M. V. Parkway	2750		

Name, Location and Description	Personal	Real	Total Tax
House $8500 Garage $500, land 33,045 ft. $8250		17250	537.99
Jackson, Marguerite E., 6 Fenwick Rd.			
House $6500, lot 1, 8728 ft. land $1400		7900	212.51
Jackson, Winthrop A., 22 Glen Rd.	1600		43.04
Jacobillis, Antonio, 43 Swanton St.	225		6.05
Jacobs, Charles S., 8 Symmes Rd.	950		25.56
Jacobs, Laura C., Mrs., 8 Symmes Rd.			
House $6500, lot 3, 6000 ft. land $950		7450	200.40
Jacobus, John, 164 Cambridge St.	150		4.04
Jaques, Louis, 33 Pond St.	100		2.69
Jandheur, Geo. E., 40 Glen Rd.	700		18.83
Jansen, Thomas E., 3 Walcott Rd.			
House $7500, lot 14, 9360 ft. land $1300		8800	236.72
Jarabaeno, Nicola, 10 Winter St.			
House $150, lots 35, 36, 37, 38, 39, and 1 lot not numbered Winter St., 59,250 ft. land $600		750	20.18
Garage $50, barn $100, house $2000, pt. lots 32, 33, 34, 15,075 ft. land $300, 8 and 10 Winter St.		2450	65.91
Lots 23, 25, and one lot not numbered, Summer St., 26,550 ft. land $275		275	7.39
Jardine, Wm. F., 319 Washington St.	275		7.41
Jarvis, Harold C., 26 14th St., Bangor, Me.			
Lot 329, 18,480 ft. land, James St.		175	4.71
Jenks, William H., 73 Dana St., Cambridge			
Nouse $6500, land, lot 3, 12,410 ft. $1850, 38 Fletcher St.		8350	224.61
Jenkins, Charles M., 18 M. V. Parkway	600		16.14
Jenkins, Alice L., Mrs., 18 M. V. Parkway			
House $9000, garage $1000, land, pt. lot 33, 18 M. V. Parkway, 7100 ft. at $1800		11800	317.42
Jennings, Alice L., 127 Church St.			
Land, pt. lot 3, Church St., 7360 ft. $1850		1850	49.76
Jennings, C. Edwin, 127 Church St.	1600		43.04
Jennings, Frederick E., 127 Church St.			
House $10,500, lot 2, 14,840 ft. land $3700, 127 Church St.		14200	381.98
Jennings, Irving E., 2 Palmer St.			
Unf. house $2000, land, 2 Palmer St., 10,704 ft. $2150		4150	111.64
Jewett, Alice N., Miss, 2 Palmer St.	5175		
House $10,500, garage $2500, lot 19, pt. 18, 16,500 ft. land $4125		17125	599.86
Jewett, Fred B., Winthrop, Mass.	250		6.73
Johnson, Aaron, 55 Bacon St.	250		6.73
Johnson, Agnes W., Mrs., 35 Washington St.			
House $5500, 26,098 ft. land $6000		11500	309.35
Johnson, Amelia A., Mrs., 8 Wilson St.			
House $9000, lot 7, 16,758 ft. land $850, 8 Wilson St.		9850	264.97
Johnson, Anton W., 64 Dundee St., Boston.			
Lot 63, 3014 ft. land, Pine Grove Pk.		100	2.69
Johnson, Carl B., 76 Irving St.	100		2.69
Johnson, Carl B., and Emma, 76 Irving St.			
Lots 41, 45, pt. 49, 7000 ft. land, Irving St.		350	9.42

Name, Location and Description	Personal	Real	Total Tax
Johnson, Charles J. M., 8 Wilson St.	850		
Garage $750, lot A, 8445 ft. land, Wilson St. $500		1250	56.49
Johnson, Edith A., 8 Wilson St.	600		16.14
Johnson, Edith M., Miss, 147 Highland Ave.			
House $4500, 10,765 ft. land $850		5350	143.92
Johnson, Edna M., 10 Elm St.	200		5.38
Johnson, Ella M., Mrs., 10 Elm St.			
House $2500, garage $50, 12,250 ft. land $1475		4025	108.27
Johnson, Emma, Mrs., 76 Irving St.			
House $2500, lot 44, pt. 40, 4000 ft. land $250, 76 Irving St.		2750	73.98
Johnson, Eva M., 45 Railroad Ave.	100		2.69
Johnson, Grace D., Mrs., 6 Reservoir St.			
House $3500, garage $700, lots 9, 10, 11, 12, 32,865 ft. land $1650		5850	157.36
Johnson, Herbert B., 32 Calumet Rd.	1425		38.33
Johnson, Harry A., 270 Washington St.	300		8.07
Johnson, Howard S., 940 Main St.	175		4.71
Johnson, James E., 6 Reservoir St.	450		12.11
Johnson, John W., 43 Wildwood St.			
House $9000, garage $1600, 10,000 ft. land $1400, 37,980 ft. land, back, $750		12750	342.97
Johnson, Lena E., Mrs., 32 Calumet Rd.	1500		
House $10,500, garage $1800, lot 10, 14,198 ft. land $3550		15850	466.71
Johnson, Mary L., 332 Highland Ave.	6150		
House $22,000, barn $4000, pavilion $1500, 46,471 ft. land $6500, 19,900 ft. land $2775		36775	1154.68
Johnson, Tora A., 164 Cambridge St.			
House $3500, barn $1000, barn $600, barn $350, shed $200, greenhouse $3500, greenhouse $2000, 1 acre $2000, 7½ acres $2250, 3¼ acres $375, greenhouse $5000		20775	558.85
Johnson, Wm. E., 38 Cross St.	250		6.73
Johnston, George W., 5 Wildwood Ter.	550		14.80
Johnston, James L., 14 Fletcher St.	350		9.42
Johnston, J. Leslie, 16 Fletcher St.	175		4.70
Eustis, Martha J. 85 Church St.			
House $5000, 16,742 ft. land $4175, 5000 ft. land, back, $500, 85 and 87 Church St.		9675	260.26
Jones, Charles W., 10 Park Ave.	1100		29.59
Jones, Charles W. and Gertrude V., 10 Park Ave.			
House $8500, lot 10, 5593 ft. land $650		9150	246.14
Jones, Clotilde E., Winthrop, Mass.			
House $5500, garage $300, land pt. lot 9-10, 8300 ft. $1000 36 Glen Rd.		6800	182.92
House $7000, land, lot 3, 10 Fenwick Rd., 8228 ft. $1325		8325	223.94
Jones, Edward D., 8 Mystic Ave.	100		2.69
Jones, Frank W., 11 Crescent Rd.	400		10.76
Jones, Gertrude B., 33 Mystic Ave.			
House $4000, 6453 ft. land $1025, 31-33			

Name, Location and Description	Personal	Real	Total Tax
Mystic Ave.		5025	135.17
Jones, Marguerite D., Mrs., 11 Crescent Rd.			
House $6000, pt. lot 4, 5221 ft. land $775		6775	182.24
Jones, Marshall Walker, 326 Highland Ave.	800		
House $22,500, barn $3800, land 50,872 ft. $7125, 3200 ft. $150		33575	924.69
Jones, Seward W., Newton, Mass., Exec. Est. Marshall Jones	7050		189.65
Jones, Thomas H., et al., 28 Harvard St.			
House $2000, barn $200, land, pt. lot 126-130, 3082 ft. $200		2400	64.56
Land, pt. lots 9-10, Chester St. 17,700 ft. $900		900	24.21
Jones, William P. and Nettie M., 68 Harvard St.			
House $2500, lot 58, 54, 5809 ft. land $350, lots 62, 66, 5810 ft. land $200, 66 and 68 Harvard St.		3050	82.05
Jordan, Archibald C., 118 Highland Ave.	1100		29.59
Jordan, George, James St., Arlington Heights			
Pt. lots 350 to 353, inc., 25,000 ft. land, Steep		250	6.73
Rock Rd., $250, 359-360, 21,204 ft. $200		200	5.38
Jordan, Helen Miller, 118 Highland Ave.			
House $15,000, garage $1000, lot 2, pt. 6, 15,723 ft. land $1400		17400	468.06
Jordan, Robert W., 122 W. 118th St., New York City, N. Y.	500		13.45
Josephson, Hilda, 33 Sheridan Circle			
House $4500, lot 92-94 Sheridan Circle, 6787 ft. land $275, garage $400		5175	139.21
Josephson, Hjalmar N. 81 Brookside Ave.	100		2.69
Josephson, Otto K., 33 Sheridan Circle	600		16.14
Josephson, Sigrid M., 192 Highland Ave.			
House $6000, land, pt. lot 3, 7715 ft. $775		6775	182.25
Joslin, Ralph E., 14 Wildwood St.	3775		
House $12,000, 11,599 ft. land $2125		14125	481.51
Joslin, Ralph E., and Charles Zueblin, Trustees, 14 Wildwood St.			
Studio and house $23,000, 60,230 ft. land $8425, garage $700, 1½ acres land $5000, 316 Highland Ave.		37125	998.66
Jouett, Gladys K., Mrs., 15 Sheffield Rd.			
House $11,000, garage $200, land, pt. lots 25, 26, 8880 ft. $2675, 6200 ft. $625		14500	390.05
Jouett, Mark R., Jr., 15 Sheffield Rd.	650		
House $7500, lot 1, 5552 ft. land $1325, 15 Washington St.		8825	254.88
Joy, Fred, 78 Washington St.	1500		40.35
Joy, Fred, Alice and Minnie B., 78 Washington St.			
House $7500, pergola $500, 20,000 ft. land $4800, 78 Washington St.		12800	344.32
Joy, Lucy W., 14 Glen Rd.			
House $6500, barn $800, hennery $50, lots 1-2, 16,654 ft. land $2000		9350	251.52
Joy, John H., 14 Glen Rd.	925		24.88
Judkins, Charles S., 72 Bacon St.	1500		

Name, Location and Description	Personal	Real	Total Tax
House $9500, lot 1, 13,050 ft. land $3925.....		13425	401.48
Kane, John W., 394 Main St.			
House $2000, 12,000 ft. land $2525, 33,396 ft. land, back, $2025, 394-396 Main St.....		6550	176.20
Kaplan, Benjamin J., 209 Highland Ave.....	1700		45.73
Kaplan, Joseph, 209 Highland Ave.....	500		13.45
Kaplan, Kivie, 209 Highland Ave.....	350		9.42
Kaplan, Maurice J., 209 Highland Ave.....	800		21.52
Katcoff, Jennie, 720 Washington St.			
House $1200, garage and office $1200, 36,374 ft. land $400.....		2800	75.32
Katz, Max, Boston			
Lots 169, 170, 21,100 ft. land, James St.....		200	5.38
Kaufman Bros., 547 Main St.....	600		16.14
Kavenay, Charles H., 5 Pembroke St., Boston			
Lots 312 to 315, inc., 10,000 ft. land, White St.....		500	13.45
Keady, Abbie, Mrs., 30 Farrow St.			
House $600, 8601 ft. land $425.....		1025	27.57
Kearns, John, 2 Holton St.....	100		2.69
Kearns, Mary J., Mrs., 2 Holton St.			
House $2200, lots 93, 95, 97, 19,725 ft. land $800.....		3000	80.70
Keating, Charles E., 6 Stone Ave.			
House $5000, pt. lot 16, 4330 ft. land $300....		5300	142.57
Keating, Jeremiah A. and Delia, Arlington, Mass.			
House $7500, land 5000 ft. $600, 265 Washington St.....		8100	217.89
Keehn, Alice V., Mrs., 23 Hancock St.			
House $2000, lot 13, 15,000 ft. land $1950.....		3950	106.26
Keeler, Wm. H., 11 Swanton St.....	100		2.69
Keepers, Ernest, 14 Cabot St.....	1850		49.76
Keepers, Ernest and Mollie O., 14 Cabot St.			
House $8500, lot 162, 8131 ft. land $2025.....		10525	283.12
Kelley, Arthur S., 47 M. V Parkway.....	2325		
House $8000, garage $1000, lot 4, 7116 ft. land $1150.....		10150	335.57
Kelley, Bridget, 2 Border St., Woburn			
House $2000, barn $750, 12,000 ft. land $600, 1034-1036 Main St.....		3350	90.12
Lot 131, 1919 ft. land, Sheridan Circle.....		75	2.02
Kelley, Charles W., 18 Oxford St.....	1825		49.09
Kelley, Daniel, 4 Dix St.....	1000		
House $12,000, 10,154 ft. land $2750, 4 Dix St.....		14750	423.68
House $3200, 4600 ft. land $2525, 1 Elmwood Ave.....		5725	154.00
Kelley, Daniel and Daniel W. Hawes, Winchester Pl.			
House, 39 Railroad Ave., $1400, barn $300, shed $100, house, 43 Railroad Ave., $800, 7296 ft. land $1825, Railroad Ave.....		4425	119.03
House, 53 and 55 Railroad Ave., $500, house, 16 Winchester Pl., $400, house, 18 Win-			

Name, Location and Description	Personal	Real	Total Tax
chester Pl., $500, 6672 ft. land $1675, Railroad Ave. and Winchester Pl.		3075	82.72
Kelley, Daniel J., 21 Mystic Ave.	950		
House $9000, lot 1, 5631 ft. land $950		9950	293.22
Kelley, Delia, 15 Arthur St.			
Land, lots 294, 295, 296, 7500 ft. $375		375	10.09
Kelley, E. Florence, Mrs., 45 Fletcher St.	3200		
House $10,000, garage $3000, 13,898 ft. land $3475, 45 Fletcher St.		16475	529.26
Kelley, Delia M. V., Mrs., 20 Holland St.			
House $2500, lot 6, 3893 ft. land $400, 31 Nelson St.		2900	78.01
Kelley, E. Hawes, 21 Wildwood St.	3000		80.70
Kelley, E. Hawes and Mary, 21 Wildwood St.			
House $9800, garage $1200, land 15,000 ft. $2400		13400	360.46
Kelley, Erskine H., 21 Wildwood St.	475		12.78
Kelley, Erskine H., Jr., 21 Wildwood St.	175		4.71
Kelley, Frances C., Mrs., 3 Willow St.	1200		
House and garage $14,000, 20,498 ft. land $2450, 3 Willow St.		16450	474.79
16,035 ft. land, Church St.		2575	69.27
Kelley, George H., Jamaica Plain			
Lots 127, 128, 5765 ft. land, Main St.		225	6.05
Kelley, Herbert W., 3 Willow St.	575		15.47
Kelley, Joshua C. and Rhoda S., 5 Sheffield West	3025		81.37
Kelley, Joshua C., 5 Sheffield West			
House and garage $11,500, lot 2, 9880 ft. land $2975, 5888 ft. land, back, $600		15075	405.52
Kelley, Leola W. C., 31 Dix St.			
House $8500, lot 4, 10,295 ft. land $2550		11050	297.25
Kelley, Louil P., 18 Oxford St.			
House $7500, garage $300, lot 64, 11,222 ft. land $2800		10600	285.14
Kelley, Mabel W., 11 Hill St.	450		12.11
Kelley, Mary, 15 Arthur St.			
House $2800, lots 292 and 293, 5000 ft. land $300, 13 and 15 Arthur St, garage $50		3150	84.74
Kelley, Mary, 11 Hill St.			
House $1600, 10,620 ft. land $425		2025	54.47
Kelley & Hawes Co., 23 Railroad Ave.			
Stable $9000, garage $3000, 9089 ft. land $3175, 23 Railroad Ave.		15175	408.21
Barn $2000, storage house $15,000, 10,140 ft. land $7600, Park St.		24600	661.74
Kellogg, Nellie J., Mrs., 86 Church St.			
House $6500, 10602 ft. land $2650, 86 Church St., garage $1000		10150	273.04
Kelty, Henry M., 52 Oxford St.	2500		67.25
Kelty, Marie D., 52 Oxford St.			
House $10,000, land, lot 8 12,392 ft. $1850		11850	318.77
Kenerery, Caroline E., Henry St.			
House $1800, garage $100, land, lot 201, 10,150 ft. $100		2000	53.80

Name, Location and Description	Personal	Real	Total Tax
Kemp, Hiram A., Heirs, 30 Mt. Pleasant St. House $4500, barn $1275, 39,073 ft. land $6250		12025	323.47
Kempton, Harry G., 76 Nelson St.	225		6.05
Kendall, Charles E., 28 Washington St.	100		2.69
Kendall, Elizabeth H., Mrs., 7 Symmes Rd. House $8000, lot 14, pt. 15, 7301 ft. land $1175		9175	246.80
Kendall, Sarah A., Mrs., 28 Washington St. House $2500, garage $300, 8164 ft. land $2050		4850	130.47
Kendrick, Arthur E. and Robina A., 11 Holton St. House $2500, lot 1, 9085 ft. land $275		2775	74.64
Kenerson, Edward H., 14 Brooks St.	2400		
House $9000, garage $350, lot 3, 15,492 ft. land $2225		11575	375.93
Kennedy, Alice L., Mrs., 170 Mt. Vernon St.	1400		20.18
House $10,500, barn $1500, 14,968 ft. land $3000, 170 Mt. Vernon St.		15000	441.16
House $4500, 7000 ft. land $1550, 134 Mt. Vernon St.		6050	162.74
House, 130 Mt. Vernon St., $6000, house, 3 Kendall St., $2000, 10,345 ft. land $1250 Mt. Vernon and Kendall St.		9250	248.82
Kennedy, Daniel J., 13 Oak St.	100		2.69
Kennedy, John and Etta M., 17 Cross St. House $1200, 4440 ft. land $300		1500	40.35
Kennedy, Joseph C., 170 Mt. Vernon St.	750		20.18
Kennedy, Patrick J., Heirs, 13 Oak St. House $2300, 6450 ft. land $450		2750	73.98
Kenney, James F., 4 Pond St.	950		
Store $1000, 54,862 ft. land $1750, Cambridge St.		2750	99.54
Kenney, Mary A. and Katherine E., Misses, 2 Myrtle St. House $3200, 4628 ft. land $1025		4225	113.65
Kerr, Frederick N., 39 Central St.	175		4.70
Kerr, Lillian B., 39 Central St.	500		
House $15,000, 11,015 ft. land $2225, 39 Central St. Lot 3		17225	476.80
Kerr, Morris B., 39 Central St.	600		16.14
Kerrigan, Celia Mrs., 104 Cross St.	250		
House $1500, barn $100, lots 1, 2, 3, 4, 13,310 ft. pt. lot 105, land $525, 1800 ft. land, back, $50		2175	65.24
Kerrigan, Frank J., 32 Westley St.	175		4.70
Kerrigan, George, 28 Clark St.	1925		51.78
Kerrigan, John, Heirs, 79 Swanton St. House $700, 16,810 ft. land, $1175		1875	50.43
Kerrison, John C., 13 Lakeview Rd.	775		20.85
Kerrison, John C. and Florence M., 13 Lakeview Rd. House $9500, lot 22, pt. 23, 12,188 ft. land $2925, 11-13 Lakeview Rd.		12425	334.23

Name, Location and Description	Personal	Real	Total Tax
Kerrison, Florence M., Mrs., 13 Lakeview Rd.			
Lot 28, 11,789 ft. land, Ravenscroft Rd.....		2600	69.94
Keyes, Bertha L., 63 Church St.....	250		6.73
Keyes, Louis G., Woburn			
Lots 8-11, inc., 27,872 ft. land, Cross St.....		825	22.19
Kibbe, Leon J., 35 Mrytle Ter.....	100		
House $4000, lot 1, 5300 ft. land $750, 35 and 37 Myrtle Ter.....		4750	130.47
Kidder, A. A., 29 Everett Ave.....	3250		87.42
Kidder, Mary W., Mrs., 29 Everett Ave.....	4000		
House $19,000, garage $2000, 17,693 ft. land $6200, 29 Everett Ave.....		27200	839.28
Lot 20, 9576 ft. land, Sheffield-West.....		2575	69.26
Kidder, Everett F., 17 Symmes Rd.....	1800		
House $7500, lot 19, 4757 ft. land $750.....		8250	270.35
Kiessling, Ethel P., 8 Mystic Ave.			
House $7000, lot B, 6340 ft. land $950.....		7950	213.86
Kilcoyne, John, 21 Chester St.....	150		
House $2000, garage $600, barn $100, 18,464 ft. land $1100.....		3800	106.26
Kilcoyne, Kate C., Mrs., 21 Chester St.			
Lots 7, 8, 28,793 ft. land $1450, Chester St., pt. lot 2, 8000 ft. land $400, Washington St...		1850	49.77
Kilcoyne, Thomas J., 21 Chester St.....	200		5.38
Kimball, Daniel W., 11 Wildwood St.	500		13.45
House $4000, 20,870 ft. land $3750, 11 Wildwood St.....		7750	208.48
62,352 ft. land, Palmer St.....		2500	67.25
2 acres land, under water, Lake St.....		200	5.38
Kimball, George E., 17 Glengarry.....		500	13.45
Kimball, Gertrude O., 17 Glengarry			
House $7000, lot 23, 6854 ft. land $1025.....		8025	215.87
Kimball, Reuben M., 45 M. V. Parkway.....	475		12.78
King, Arthur E. A. and Margaret MacIsaac, 891 Main St.			
House $2450, lot 6, 4965 ft. land $550, 891-893 Main St.....		3000	80.70
King, Joseph J., Mrs., et al, 54 Richardson St.			
House $2875, pt. lot 10, 8479 ft. land $425, 54 and 56 Richardson St.....		3300	88.77
King, James M. and Lora H., Boston, 30 State St.			
House $8000, lot 4, 5453 ft. land $650, 4 Park Ave.....		8650	232.68
King, William A, 360 Washington St.	325		8.74
Kinsey, Hartselle D., 113 Church St.....	100		2.69
Kinsley, Guy M., 99 Cambridge St.....	500		13.45
Kinsley, Wilburt E., et al., care of Everett B. Horn, 910 Barristers Hall, Boston			
House $9000, barn $1000, lot 1, 10,102 ft. land $1625, pt. 3, 5503 ft. land, back, $775, 99 Cambridge.....		12400	333.56
Kirby, Charles B., 35 Harvard St.....	100		2.69
Kirby, Chas. B. and Curley, 35 Harvard St.			
House $1900, lot 117-113, 5600 ft. land $350		2250	60.52

Name, Location and Description	Personal	Real	Total Tax
Kirkpatrick, George, 8 Fairmount St.	200		
House, 8 Fairmount St., $7000, house and barn, 10 Fairmount St., $5500, 62,500 ft. land $3125, lot 19, 19,261 ft. land $1350, Fairmount St.		16975	462.01
Kirlin, Frederick M., 4 Westland Ave.	275		7.40
Kitchin, George W., 3 Thompson St.	125		3.36
Klyce, Scudder, 12 Highland Ter.	50		
House $6000, 19,384 ft. land $975		6975	188.97
Knapp, Cherry C., et al., 8 Chestnut St.			
House $3000, building $200, 18,125 ft. land $2900		6100	164.09
Kneeland, Mabel L. and William A., 157 Highland Ave.			
House $6500, lot 1, pt. 12, 8524 ft. land $950		7450	200.41
Kneeland, William A., 157 Highland Ave.	1300		34.97
Knights of Columbus Building Assn., 34 Vine St.			
Clubhouse $9000, shed $25, 14,000 ft. land $2800, 34 Vine St., back, 9476 ft. land $675		12500	336.25
Knight, Agnes M., Mrs., 32 Grove St.			
House $9000, barn $600, 20,246 ft. land $2225, 8965 ft $275		12100	325.49
Knight, Alfred E., 32 Grove St.	1300		34.97
Knight, Clarence E., 17 Holton St.	500		13.45
Knight, Frank H., 4 Ridgeway	5000		134.50
Knight, Frank H. and Emma M., 4 Ridgeway			
House $5000, 9240 ft. land $1675		6675	179.56
Knight, Thomas S., 50 Oxford St.	500		
House $8500, lots 200, 201, 17,642 ft. land $3525		12025	336.92
Knotts, Rosells M., and Horatia G. Peabody, 132 Clement St., W. Roxbury.			
House $2800, 5-7 Thompson St., house $2800, 9-11 Thompson St., house $2800, 13-15 Thompson St., house $1600, 17 Thompson St., house $2800, 19-21 Thompson St., shop $600, shop $900, 26,000 ft. land $19,500		33800	909.22
Koski, Tyyne, 100 Swanton St.	200		5.38
Kronquist, Henrietta P., Mrs., 30 Water St.			
House $3500, lot B, 5955 ft. land $375, 28 and 30 Water St.		3875	104 24
Kronquist, Robert E., 30 Water St.	400		10.76
Kvickstrom, Walter A., 16 Lockwan St.			
House $2500, barn $50, lots 268, 269, 5000 ft. land $250, 14-16 Lockwan St.		2800	75.32
Ladd, Charles N., 5 Governor's Ave.			
House $8000, lot 5, 6082 ft. land $725		8725	234.70
Ladd, Susan M., 48 Yale St.			
House $12,000, 8718 ft. land $1750, garage $750		14500	390.05
Lafleur, Ovide and Fannie, 270 Washington St.			
House $3000, garage $400, 12,121 ft. land $1200, lot 6		4600	123.74
Laird, Addie M., Mrs., 16 Clematis St.			

Name, Location and Description	Personal	Real	Total Tax
House $3500, barn $200, lot 4, 5400 ft. land $325, 16 Clematis St.		4025	108.27
Lally, Patrick J., 33 Kirk St.			
House $2800, lots 297, 298, 5000 ft. land $300, 23-25 Arthur St.		3100	83.39
House $3000, lots 166, 167, 5000 ft. land $300, 31 and 33 Kirk St.		3300	88.77
House $4500, lots 168, 169, 5000 ft. land $300, lots 170-171, 5000 ft. land $250, 81-83 Loring Ave.		5050	135.84
Lamb & Nash Co., Boston	13850		372.57
Lambert, Arthur, 10 Lebanon St.	225		6.05
Lampee, Charles I., 9 Foxcroft Rd.	500		13.45
Lampee, Marion C., Mrs., 9 Foxcroft Rd.	1000		
House $10,000, lot 143, 13,950 ft. land $3475		13475	389.38
Lane, Charles A., 37 Glen Rd.	1300		
House $5500, barn $750, lot 5 10,224 ft. land $1225, 10,405 ft land, back, $1050		8525	264.29
Lane, Julia E., Mrs., 75 Nelson St.			
House $1800, 5040 ft. land $450		2250	60.52
Lane, Oscar C., 20 Bacon St.	500		13.45
Lane, Rozanna E., Estate of, 13 Madison Ave.			
16,740 ft. land, Madison Ave.		2675	71.95
Langford, Delia E., 85 Wendall St.			
House $1800, lots 95, 96, 5000 ft. land $300, garage $100		2200	59.18
Langford, Frank W., 85 Wendall St.	175		4.70
Langill, Amos, 9 Francis St., Woburn			
Lot 46, 4088 ft. land. Main St.		150	4.04
Langley, Ella J., Mrs., 5 Cambridge St.			
House, 5 Cambridge St., $7000, house, 11 Cambridge St., $3500, 183,000 ft. land $14,650, Cambridge St.		25150	676.54
Langeley, Lester D., 63 Church St.	750		
House $5000, garage $400, 10,235 ft. land $2550, 63 Church St.		7950	234.04
House $7000, 17,500 ft. land $3500, 65 and 67 Church St.		10500	282.45
Block $9500, 7520 ft. land $15,050, 556 to 566 Main St.		24550	660.40
Langley, Stephen S., 5 Cambridge St.	2800		75.32
Laraway, Jonas A., 310 Main St.	425		
House $4000, barn $1000, 22,350 ft. land $3125, 282 Main St.		8125	229.99
Lots 20-21, Madison Ave., West, 13,240 ft. land $1325		1325	35.64
Laraway, Jonas A., Trustee, 310 Main St.			
Garage unf. $5000, 2090 ft. land $1575, Park St.		6575	176.87
Barn $500, shop $1000, 4582 ft. land $3550, Park St.		5050	135.84
House $5225, lot 13, 15,886 ft. land $3975, 113 Church St., lot 22, 14,812 ft. land $3700, Calumet Rd.		12900	347.01
Laraway, Mary F., Mrs., 310 Main St.			

Name, Location and Description	Personal	Real	Total Tax
House $9500, barn $1000, land, 10,000 ft. $1600, 10,436 ft. $625		12725	342.30
Land, Forrest St., 50,884 fy. $1000		1000	26.90
Building $6000, 2373 ft. land $4150, 578 Main St.		10150	273.04
House $5000, building $3000, garage $800, 8000 ft. land $10,000, (back) 7561 ft. $2650, 610 Main St.		21450	577.01
House $2500, barn $2000, 10,000 ft. land $1000, 13,420 ft. land (back) $125, 761-765 Main St.		5625	151.31
House $1500, house $1300, house $1500, house $1500, house $600, 7545 ft. land $5650, Purington Pl.		12050	324.15
House $1000, 2060 ft. land $1550, 10 Thompson St.		2550	68.60
Pt. lot A, Eaton St., 4724 ft. land $625		625	16.81
Larned, Edward S. and Charlotte L., 149 Highland Ave.			
House and garage $7500, 7513 ft. land $750		8250	221.93
Larned, Edward S., 149 Highland Ave.	1200		32.28
Larrabee, Edith B., 26 Crescent Rd.			
House $3000, lot 14, 6254 ft. land $875		3875	104.24
Larrivee, Marie L., Mrs., 3 Oak St., Salem			
Lot 44, 6092 ft. land, Main St.		250	6.72
Larson, Bernhard A., 993 Main St.	1200		32.28
Larson, Carl, 993 Main St.	875		
Land, pt. lot 6, 13-14 Russell Rd., 9979 ft. $400		400	34.30
Land, lot 5, 6, Forest St., 19,829 ft., $1575		1575	42.37
Land, lot 18, 20, 21, Washington St., 8026 ft. $650, 21,110 ft. $1700		2350	63.22
1 (unf.) house $800, land, lots 11-19 inc., Madison Ave., West, 29,900 ft. $4775, land, lots 5-8 inc., 61,998 ft. $9300		14875	400.14
House $8000, land, lot 14, 9 Orient St., 7968 ft. $475		8475	227.98
Land, lot 12, Orient St., 10,597 ft. $625		625	16.81
Land, lot 8, Orient St., 10,340 ft. $625		625	16.81
Land, lot 5, Russell Rd., 4000 ft. $150		150	4.02
Larson, Carl, et al., 993 Main St.			
House $4000, lot 7, 14,750 ft. land $750, 993 Main St., garage $700		5450	146.60
Barn $800, lot 10, 8050 ft. land $325, 41 Russell Rd., garage $2500		3625	97.51
Lot 11, 3203 ft. land $125, lot 12, 3091 ft. land $125, Russell Rd.		250	6.72
Larson, Conrad S., 761 Main St.	100		2.69
Larson, Ralph D., 993 Main St.	200		5.38
Larson and Anderson, Dunster Lane	275		7.40
Lassen, Edmund O., 14 Forest St.	450		12.10
Lassen, Josephine, Mrs., 14 Forest St.			
House $1800, garage $500, lot A, 4776 ft. land $225		2525	67.92
Latham, Mary E., Heirs, 78 Harvard St.			
House $1800, lot 34, pt. 30, 4357 ft. land $250		2050	55.15

Name, Location and Description	Personal	Real	Total Tax
Latremore, Lewis W., 11 Lawrence St.	1250		33.62
Latremore, Emily M., Mrs., and Lewis W., 11 Lawrence St. House $6500, lot 14, 9813 ft. land $1950 garage$1000		9450	254.21
Laughran, Kathryn M., 6 Lebanon St.	400		10.76
Lawrence, Elizabeth P., Mrs., 50 Highland Ave. Fitchburg House $3000, 8850 ft. land $2125, 83 Washington St.		5125	137.86
Lawson, Charles T., 296 Washington St.	550		
House $2800, barn $350, 5000 ft. land $500, 320 Washington St.		3650	112.99
Lawson, Margaret S., Mrs., 296 Washington St. House $3500, garage $1500, house $3500, 19,412 ft. land $1950, 296 Washington St.		10450	281.10
Lawson, Erland F., Dunster Lane House $1000, lots 253, 254, 255, 20,644 ft. land $200, Dunster Lane		1200	32.28
Lawson, O. Stanley and Esther N., 421 Washington St. House $5500, land, lot 4, 419-421 Washington St., 4874 ft. $425		5925	159.38
Lawton, Albert V., 31 Pond St.	300		8.07
Lawton, Henry D., 31 Pond St. Land, tillage and woodland, 5½ acres $1000		1000	26.90
Lawton, Margaret T., 31 Pond St. House $1500, barn $250, ¾ acre land $650, 31 Pond St.		2400	64.56
Leach, A. B. & Co., 209 Washington St., Boston	500		13.45
Leach, Avis S., Mrs., 32 Fletcher St. House $6000, garage $1000, lot 1, 6140 ft. land $1225, lot A, 4220 ft. land, back, $625		8850	238.07
Leach, Ralph W. E., 32 Fletcher St.	675		18.15
Leahey, Daniel 34 Grove St.	175		4.70
Leahey, M. E., 34 Grove St.	150		4.04
Le Comte, Fabiola A., 145 Washington St. House $3500, 6778 ft. land $1225		4725	127.10
Le Comte, Robert A., 145 Washington St.	225		6.05
Le Duc, Ellen J., 1 Eaton Ct. House $3800, lot 5, 7050 ft. land $900		4700	126.43
Le Duc, George D., 205 M. V. Parkway	350		9.42
Le Duc, Margaret E., Mrs., 205 M. V. Parkway House $5000, 4330 ft. land $875		5875	158.04
Le Duc, Winifred, 205 M. V. Parkway	1150		30.94
Ledyard, William, 54 Yale St.	2350		63.22
Ledyard, William and Emma R., 54 Yale St. House $14,000, garage $2000, lot 193, 11,440 ft. land $2300		18300	492.27
Lee, M. Frank, 18 Grove Pl. House $1000, 4636 ft. land $175		1175	31.60
Lee, Mildred Josephine, 116 Huntington Ave., Boston Lot 26A, 16,895 ft. land $850, Chesterford Rd.		850	22.86
Lee, W. Creighton, 7 Pine St.	100		

Name, Location and Description	Personal	Real	Total Tax
House $8000, land, lot pt. 19-20, pt. 16, 9450 ft. $2000, 1353 ft. $250		10250	278.42
Lefavour, Fay H., Mrs., 4 Herrick St. House $8500, lot 7, 6300 ft. land $1250		9750	262.28
Le Favour, Rosamond H., 4 Herrick St.	775		20.85
Leghorn, Agnes D., 42 Wedgemere Ave.	600		16.14
Leghorn, George M., 42 Wedgemere Ave. House $10,000, garage $800, lot 133, 12,000 ft. land $3000		13800	371.22
Lendstrom, Carrie A., 116 Forest St. House and garage $6000, land, lot 3, 5704 ft. $400		6400	172.16
Lentine, Gasper, 1 Holland St.	500		13.45
Lentine, Salvatore, 44 Swanton St.	2250		
House and store $3800, 8100 ft. land $650, 42-44 Swanton St.		4450	180.24
Leo, Anna, 199 Washington St.	125		3.36
Leonard, Frank, 5 Harvard St. House $2500, lot 161, 2800 ft. land $200		2700	72.63
Le Royer, Rhoda A., 6 Sheffield Rd.	575		
House $10,000, lot 5, 6470 ft. land $1950		11950	336.93
Levesque, J. L. M., Marlboro, Mass. Lots 357, 358, 5000 ft. land, Loring Ave.		250	6.72
Levine, Ruben, 541 Main St.	325		8.74
Levine and Farber, 545 Main St.	300		8.07
Lewis, Benjamin, 229 Berkeley St., Boston	[illegible]		5.38
Lewis, Elmer, 20 Maxwell Rd.	1[illegible]		2.69
Lewis, Minnie E., Mrs., 20 Maxwell Rd. House $4500, lot 8, 5225 ft. land $775		5275	141.90
Libby, Florence M., Mrs., 165 Forest St. House $7000, garage $650, lots 2, 16, 14,385 ft. land $700		8350	224.61
Libby, Horace K., 165 Forest St.	1000		26.90
Lieberman, Sarah S., 105 Essex St., Boston Bldg. $12,000, land, 549 and 539 Main St., 5673 ft. $11,350		23350	628.12
Liftman, Harry, 169 Washington St.	650		17.49
Limpus, Helen G., Mrs., Barrowsville, Mass. House $5500, lot 20A, 21D, 12,050 ft. land $250, garage $600, 3480 ft. land $75, Chesterford Rd.		6425	172.83
Lincoln, Edward E., 107 Mt. Vernon St.	1200		
House $3800, garage $300, 4378 ft. land $975		5075	168.80
Linscott, Daniel C., 20 Central St.	800		
House $10,000, house and garage $11,000, Rangeley, lots 14A, 15A, 23,535 ft. $4700, 16A, 21,703 ft. land $4350, 25,840 ft. land $5175, Rangeley		35225	969.07
Linscott, Harriet R., Mrs., 20 Central St. House $7500, lot 1, 7125 ft. land $1650		9150	246.13
Little, Albert M., 965 Main St.	300		8.07

Name, Location and Description	Personal	Real	Total Tax
Little, Georgie R., Mrs., 19 Everett Ave. House $6000, barn $1500, 34,268 ft. land $10,275		17775	478.15
Little, Guy H., 22 Elmwood Ave.	150		4.04
Littlefeld, Georgiana, Mrs., 203 Highland Ave. House $4500, barn $200, lot 12, 17,745 ft. land $2475		7175	193.00
Livingstone, James R., 8 Sanborn St.	500		13.45
Livingstone, James R. and Genevieve A., 8 Sanborn St. House $4000, garage $300, 8420 ft. land $1275		5575	149.97
Lloyd, Edith, 20 Eaton St.	250		6.72
Lochman, George H., 16 Kenwin Rd.	600		16.14
Locke, Elizabeth E., 17 Ridge St. House $4000, house $100, garage $1000, barn $2500, boiler and squash-house $4000, reservoir $100, ice-house $200, shed $100, 33 acres land $4100, 13 acres pasture $650, 17 acres woodland $850		17600	473.44
Locke Bros., 17 Ridge St.	3125		84.06
Locke, Elizabeth C., 132 Cambridge St. House $1800, barn $1000, 26,000 ft. land $1825, 1¼ acres land $1250, 2¾ acres land $550, 2 acres land $2000, 28 acres land $2800		11225	301.95
Locke, Elizabeth C., et al., 132 Cambridge St. Land, back, Cambridge St., 9¼ acres $6475		6475	174.18
Locke, Frederick C., 536 Main St.	3000		80.70
Locke, Frederick P., 132 Cambridge St.	50		1.35
Locke, Georgia S., 20 Winthrop St. House $4000, garage $1000, 11,730 ft. land $1750		6750	181.58
Locke, Harry D., High St.	125		
House $10,000, land 10,300 ft. $725		10725	291.86
Locke, Maurice, 17 Ridge St. Lot 165, 9873 ft. land, James St.		100	2.69
Locke, Sarah K., Mrs., 37 Dix St.	2000		
House $9000, lot 1, 8000 ft. land $2000		11000	349.70
Locke, Wendell W., 17 Ridge St.	700		
Land, lots 263-264 Dunster Lane, 19,618 ft. $200, land, lots 265-266 Dunster Lane, 19,042 ft. $200		400	29.59
Locke, Wilbur S., 37 Dix St.	200		5.38
Lockshin, Harry D., 1226 Madison Ave., New York Lots 327, 328, 22,344 ft. land, James St., $225		225	6.05
Lockwood, Glen, 83 Walnut St.	250		6.73
Lockwood, Glen and Lillian E., 83 Walnut St. House $8500, 6880 ft. land $1100		9600	258.24
Lockwood, Lillian E., 83 Walnut St.	425		11.43
Loftus, Arthur W., 27 Rangeley	575		
House $9500, garage $700, lot 27, 31,115 ft. land $3100		13300	373.24

Name, Location and Description	Personal	Real	Total Tax
Loftus, Matthew, 55 Swanton St.	100		2.69
Lombard, Anna J., Mrs., 92 Church St.	1500		40.35
Lombard, James A., Hingham, Mass	925		24.88
Lombard, Manuel H., 92 Church St.	400		10.76
Lombard, Manuel H. and Anna J., 92 Church St. House $15,000, garage $1000, land 164,31 ft. $4925		20925	562.88
Londigan, Josephine, Mrs., Springfield House $2500, 2156 ft. land $225, 5 Nelson St.		2725	73.30
Longfield, Henry M., 54 Nelson St.	500		
House $2000, garage $650, lot 18, 4514 ft. land $400		3050	95.50
Lonigro, Joseph, 124 Swanton St.	100		2.69
Lonigro, Mario, 124 Swanton St.	500		13.45
Lonigro, Mario and Grazia, 124 Swanton St. House $2750, lot 2, 12,240 ft. land $850		3600	96.84
Lonigro, Maro, 27 Florence St. House $600, lots 24, 25, 28, 29, 18,984 ft. land, $950, 27 Florence St.		1550	41.70
Lord, Dorothy M., 7 Woodside Rd.	650		17.48
Lord, George B., Melrose House $5000, lot 49, 10,000 ft. land $1200, lot 50, 10,000 ft. land $1100, 16 Hancock St.		7300	196.37
Lord, James B., 10 Pine St.	4400		118.36
Lord, Mabel H., Mrs., 10 Pine St.	1600		
House $16,000, barn $3000, 53,077 ft. land $10,600		29600	839.28
Lovejoy, Stanley W., 14 Central St.	425		11.43
Lovejoy, Marcia J., 14 Central St.	250		
House $4300, lot 2, 30,708 ft. land $7675, 14 Central St.		11975	328.86
Lovelace, Marcia, care of M. A. Duplisea, E. Walpole Lots 65, 83, 6270 ft. land, Pine Grove Pk.		200	5.38
Lovering, Edwin N., 6 Hillside Ave.	450		12.10
Lovering, Helen H., Mrs., 6 Hillside Ave. House $7000, garage $200, lot 3, pt. 4, 5, 10,791 ft. land $1950		9150	246.14
Lowe, Charles W., Malden, Mass. Land, lot 2, Fenwick Rd., 7708 ft. $1225		1225	32.95
Lowell, Marion I. S., Mrs., 4 Lakeview Rd. House $8000, garage $1500, lot 15, 11,143 ft. land $2675		12175	327.51
Lowell, W. Holbrook, 4 Lakeview Rd.	225		6.05
Lucas, James, 29 Loring Ave.	350		9.42
Luce, Edith M., Mrs., 19 Edgehill Rd.	250		
House $9000, garage $900, lot 9, 8950 ft. land $1425		11325	311.37
Lufkin, Imogene, Mrs., Boston House, 359 Highland Ave., $2500, house, 365 Highland Ave., $1000, 17,938 ft. land $3050, Highland Ave., lots 18,19, 22, 23		6550	176.20
Lufkin, John W., Boston House $7000, lot 4, pt. 3, 20,453 ft. land			

Name, Location and Description	Personal	Real	Total Tax
$4100, lots 5, 8, 9, 20,561 ft. land $3500, 15 Lawson Rd.		14600	392.74
Lundblad, A. Oscar, 19 Lockwan St.			
House $2600, lots 229, 230, 231, 232, 10,000 ft. land $500		3100	83.39
Lundin, Gunnar, 5 Hemingway	225		6.05
Luongo, Carmela, 85 Swanton St.	125		3.36
Luongo, Carmella, 7 Florence St.			
House $2800, 9-11 Florence St., 10,000 ft. land $500		3300	88.77
House $2200, shop and garage $2000, 4175 ft. land $325, 7 Florence St.		4525	121.72
Luongo, Carmine, 85 Swanton St.	275		
House $2000, lot 1, 10,635 ft. land $750, 83 and 85 Swanton St., garage $700		3450	100.20
Luongo, Dominick, 7 Florence St.	1800		48.42
Luongo, Emiddio, 26 Shepard Ct.			
House $1700, 8326 ft. land $325, 26 Shepard Ct., garage $300		2325	62.54
Lots, 2, 3, 8010 ft. land $250, lots 11, 12, 13, 16,527 ft. land $475, Fitzgerald Ave.		725	19.50
Lots 192-198 inc., lot 250, Kirk St., 26,916 ft. land $1075		1075	28.92
Luongo, Emilio, 23 Irving St.	500		
House $2200, garage $500, lot 123, pt. 127, 5541 ft. land $325		3025	94.82
Luongo, Giovanni and Rosina, 46 Florence St.			
House $2300, lot 7, pt. 6, 8625 ft. land $425		2725	73.30
Luongo, Ralph, 7 Florence St.	500		13.45
Lutes, John L., 207 Washington St.	475		
House $2500, 6804 ft. land $2725, 650 Main St.		5225	153.33
Lutes, John L. and Emma F. Grace, 207 Washington St.			
House $5500, land, lot 3, 207-209 Washington St., 10,467 ft. $1350		6850	184.27
Lydon, Bridget, Mrs., 38 Pickering St.	125		
House $2000, 7902 ft. land $400, barn $200, shed $200		2800	78.68
Lydon, Sarah C., Mrs., 9 Lloyd St.			
House $4000, garage $700, lot 14, 4976 ft. land $750		5450	146.61
Lyman, Alice W., 7 Ridgefield Rd.	1400		37.66
Lyman, Harrison F., 7 Ridgefield Rd.	1275		
House $8800, garage $400, lot 19, pt. 18, 9900 ft. land $1600		10800	324.82
Lynch, Andrew J., 9 Grove Pl.			
House $900, 14,193 ft. land $575		1475	39.68
Lynch, Daniel W., 23 Russell Rd.			
House $4000, lot 15, 3173 ft. land $150		4150	111.64
Lot 16, 3225 ft. land $125, Russell Rd.		125	3.36
Lynch, Ellen, Mrs., 55 Pond St.			
House $1200, 31,000 ft. land $900		2100	56.49
Lynch, Gertrude E., 132 Swanton St.			
House $1600, lot 14, 10,540 ft. land $525,			

Name, Location and Description	Personal	Real	Total Tax
13 Tremont St.		2125	57.16
Lynch, James J., 45 Pond St.			
House $900, 16,800 ft. land $500		1400	37.66
Lynch, John A., 46 Swanton St.	375		10.09
Lynch, John, 132 Swanton St.	2800		
House, 132 Swanton St., $4800, barn $150, store, 132 Swanton St., $600, 12,020 ft. land $850, Swanton St.		6400	247.48
Lynch, M. Frances, 247 Swanton St.	375		10.08
Lynch, Mary F., Miss, 247 Swanton St.			
House $1200, garage $200, 3296 ft. land $200, lot 318		1600	43.04
Lynch, Michael, 57 Pond St.	350		
5 acres land, Pond St.		2000	63.22
Lynch, Patrick J., Boston, Boston *Post*			
Lots 29, 30, 31, 7983 ft. land, Cross St.		400	10.76
Lynde, A. Selwyn, 68 Cornhill, Boston			
Lot 19, 16,100 ft. land, Wedgemere Hts.		150	4.04
Lots 11, 12, 21, 23, 24, pt. 19, 35,000 ft. land, Holland St.		1750	47.07
Lot 2, 1886 ft. land, Irving St.		100	2.69
Pt. lot 53, 7040 ft. land, Wedgemere Hts.		75	2.02
Lynde, A Selwyn and Geo. W. Higgins			
Land, lot 24, Wedgemere Hts., 4750 ft. $50		50	1.34
Lynde, A Selwyn, et al., Boston			
Lot 41, 5900 ft. land, Wedgemere Hts.		50	1.34
Lynde, Julia M., Miss, 68 Cornhill, Boston			
Lots 11, 12, 13, 7556 ft. land, Glenwood Ave.		300	8.07
Lyons, Mary A., 27 Oak St.	1025		
Unf. house $9000, land, lot 1, Everett Ave., 14,185 ft. $4250		13250	383.99
MacAlman, John H., 42 Everett Ave.	8050		
House $18,000, garage $2500, building $3000, lot 1, 13,110 ft. land $3550, lots 11, 12, 13A, 56,318 ft. land $5625		32675	1095.51
MacBrine, Arthur E. and Julia A., 12 Brooks St.			
House and garage $13,000, 8542 ft. land $1275		14275	384.00
MacDonald, Agnes, 92 Bacon St.	300		8.07
MacDonald. Allan J., 968 Main St.	1000		
House $4500, lots 2, 3, 4, 9045 ft. land $550, garage $700, 968 Main St.		5750	181.58
Lot 1, 3664 ft. land $150, Main St.		150	4.04
MacDonald, Frederick C., 15 Kenwin Rd.	1075		28.92
MacDonald, Helen Palmer, Mrs., 15 Kenwin Rd.			
House $5000, lot 7, 12,924 ft. land $450, lot 8, 12,843 ft. land $450, 15 Kenwin Rd., garage $50		5950	160.05
MacDonald, Helen M., 15 Kenwin Rd.			
Store $2000, lot 17, 6099 ft. land $350, Forest St.		2350	63.21
MacDonald, Hazel H., Mrs., 11 Edgehill Rd.	350		
House $10,000, lot 6, 8000 ft. land $1200		11200	310.69

Name, Location and Description	Personal	Real	Total Tax
MacDonald, Ida E., 92 Bacon St.	1200		
House $14,000, 14,867 ft. land $4450		18450	528.59
MacDonald, John A., 20 Hillcrest Parkway	1050		28.25
MacDonald, John J., 13 Kendall St.			
House $2800, lot 3, 6335 ft. land $700, 13 Kendall St.		3500	94.15
MacDonald, Joseph R., 8 Chisholm Rd.	975		
House $4500, lots 21, 22, 15,609 ft. land $625		5125	164.08
MacDonald, Kathryne S., 20 Hillcrest Parkway			
House $4000, garage $1000, lot 225, 14,019 ft. land $425, 20 Hillcrest Parkway		5425	145.93
House $7000, payhouse $100, pt. lot 228, 24,759 ft. land $1225, lot 229, pt. 224, 16,478 ft. land $825, 10 Fells Rd.		9150	246.14
MacDonald, Louisa H., Mrs., 141 Washington St.			
House $5500, barn $300, 6908 ft. land $1300, 141 Washington St.		7100	190.99
MacDonald, Peter, 35 Brookside Rd.	175		4.71
MacDonald, William A., 47 Vine St.	350		9.42
MacDonald, William B., 13 Stone Ave.	300		8.07
MacKenzie, Kenneth and Warren, Henry St.			
Lot 228, 10,600 ft. land, Henry St.		100	2.69
Mackesy, Hannah and Mary, 68 Nelson St.			
House $2000, 5783 ft. land 525, 68 and 70 Nelson St.		2525	67.92
Mackesy, Lucy M., Mrs., 4 Norwood St.			
House $1800, 11,366 ft. land $2500		4300	115.67
Mackesy, Thomas J., 4 Norwood St.			
3155 ft. land, Nelson St.		275	7.40
Mackey, Mark J., Trustee, Brookline, Mass.			
House $2000, garage $50, milk-house $1500, 1 cow barn $5000, 1 horse barn $500, hay shed $200, land, 99 Cross St., 1 acre $1200, 3 acres $1200, 8½ acres $425		12075	324.82
MacKinnon, Allan P., 21 Everett Ave.	750		20.17
MacKinnon, Amy S., 21 Everett Ave.	1100		
House $11,000, lot 39, 12,869 ft. land $4500		15500	446.54
MacKinnon, Edward A., 6 Stevens St.	900		24.21
MacKintosh, Herbert B., and Courtland G. Morse, Trustees, Needham, P. O. Box 195			
House $2500, lot 12, pt. 11, 6488 ft. land $400, 11 Clematic St.		2900	78.01
MacLellan, Daisy Jean, Trustee, 59 Cross St.			
House $2000, barn $400, lot 3, 5000 ft. land $300, 59 Cross St.		2700	72.63
Lots 5, 7, 9, 11, pt. 13, lots 15, 165, 166, 39,550 ft. land, Cross St.		800	21.52
Lot 85, 5000 ft. land, East St.		100	2.69
Lots 8, 10, 14, 15,000 ft. land $600, lot 87, 5000 ft. land $100, East St.		700	18.83
MacLellan, Joseph, 59 Cross St.	300		8.07
MacNeill, John Henry, 333 Washington St.	400		10.76
MacNeill, Andrew L., 333 Washington St.	100		2.69
MacNeill, Margaret, 333 Washington St.			

Name, Location and Description	Personal	Real	Total Tax
House $3500, garage $500, 8424 ft. land $850. .		4850	130.46
Macurda, Paul G., care of A. E. Verran, Broadway and 15th St., New York, N. Y.....	500		13.45
Madden, Alice R., 20 Brookside Ave.			
Garage $450, lot 238, 5226 ft. land $200, Brookside Ave.....		650	17.48
House $3800, lot 37, pt. 20, 6471 ft. land $325, 20-22 Brookside Ave.....		4125	110.96
Maddocks, Edith K., Mrs., 3 Woodside Rd.			
House $8000, garage $1200, lot 5, 14,154 ft. land $1700.....		10900	293.21
Maddocks, John A., 3 Woodside Rd.....	800		21.52
Mafera, Fred, 29 Cross St.			
House $3875, garage $200, 41,952 ft. land $2925.....		7000	188.30
Maffia, Donata, 93 Swanton St.			
House, 93 Swanton, $2800, house ,97 Swanton, $800, hennery $25, lot 3, 8,835 ft. land $625, 93-97 Swanton.....		4250	114.33
Maguire, Edward F., 760 Main St.....	650		17.48
Maguire, James, 21 Lincoln St.			
House $6000, toolhouse $100, 28,529 ft. land $2000.....		8100	217.89
Maguire, Mary, Mrs., 30 Westley St.			
House $2500, lot 19, 4939 ft. land $500, 30 and 32 Westley St.....		3000	80.70
Maguire, Patrick J., 14 Kendall St.....	500		
House $1800, 4563 ft. land $550.....		2350	76.67
Maguire, Rose E., 18 Canal			
House $3000, barn $500, lot 56, 10,034 ft. land $700.....		4200	112.98
Maguire, Thomas, 20 Clark St.			
House $2500, 4337 ft. land $250, 18-20 Clark St.....		2750	73.98
Maher, Thomas J. and Mary E., 246 Washington St.			
House $13,000, lots 19, 20, 11,200 ft. land $1125, 246 Washington St.....		14125	379.96
Mahoney, Anna L., 24 Water St.			
House $2000, barn $200, land, lot A, 24 Water St., 5955 ft. $350.....		2550	68.60
Main, Charles R., 31 Prospect St.....	1675		
House $12,000, garage $2000, 16,995 ft. land $1700.....		15700	467.39
Main, Charles T., 14 Herrick St.....	7850		211.17
Main, Elizabeth F., 14 Herrick St.			
House $12,000, garage $1000, 16,242 ft. land land $3350.....		16350	439.82
Malloy, James, 9 Baldwin St.			
House $800, lot 3, 7860 ft. land $325.....		1125	30.26
Maloney, Bridget M., Miss, 360 Washington St.			
House and store $4000, lot 169, 3236 ft. land $325, 358 and 360 Washington St.....		4325	116.34
Mann, George Russell, 11 Myrtle St.....	700		18.83

Name, Location and Description	Personal	Real	Total Tax
Mann, George R. and Blanche E., 11 Myrtle St.			
House $4000, garage $1000, 5975 ft. land $1325		6325	170.14
Manning, Ralph A., 77 Church St.	1600		
House $4000, barn $1500, 40,040 ft. land $7000		12500	379.29
Mansfield, Elizabeth O., 15 Cabot St.	300		
House $10,500, garage $800, lot 171, 11,181 ft. land $2800		14100	387.36
Mansfield, Philip, 331 Main St.	500		13.45
Manter, Edwin D., 6 Ridgefield Rd.	125		3.36
Manter, May T. A., Mrs., 6 Ridgefield Rd.	775		
House $9000, lot 30, 7850 ft. land $1425		10425	301.28
Mara, Frank L., 608 Main St.	200		5.38
Marabella, Luigi, 378 Washington St.			
Land, lot 159, Irving St., 3760 ft. $375		375	10.09
Land, lot 163, Washington St., 2392 ft. $250		250	6.72
Marabella, Luigi and Battiste Salvatore, 378 Washington St.			
House $6000, land, lot 164-165, 6585 ft. $675		6675	179.56
Marano, Dominick and Elizabeth, 29 Harvard St.			
House $2800, land, lots 129, pt. 125, 3600 ft. $250		3050	82.05
Marchant, Alfred H., 6 Rangeley	2500		67.25
Marchant, Augusta J., 6 Rangeley	1500		
House $15,000, lot 6, 10,000 ft. land $1500, back, 24,477 ft. land $2450		18950	550.11
Lot 3, 12,271 ft. land $3675, 48,597 ft. land $4850, Rangeley		8525	229.32
Marchant, Harry A., 148 Cambridge St.	150		4.04
Marchesi, Guiseppina, 72 Swanton St.			
House and store $4000, shop $700, shop $1000, 10,250 ft. land $825, 70-72 Swanton St.		6525	175.52
Marchesi, Salvatore, 4 Holland St.	1250		33.62
Marion, Annie B., Mrs., 8 Alben St.			
House $4800, lot 4 8184 ft. land $500. 4 Alben St., lots 5, 6, 16,200 ft. land $500, Highland Ave.		5800	156 02
Marple, Everlina L., 104 University Rd., Brookline			
Lots 105, 109, Harvard St., 5600 ft. and $275		270	7 40
Marsh, Melaine R., Arlington, Mass.			
House, $200, pt. lot 5, ¾ acre land $50, High St.		250	6.73
Marsh, Walter H., Hudson, N. H.			
Lots 14, 25, 27, 31,945 ft. land, Forest St.		1275	34.30
83,471 ft. land, Garfield Ave. and Forest St.		3350	90.12
Lot 24, 5800 ft. land $225, lot 26, 6771 ft. land $275, Garfield Ave.		500	13.45
Lot 8, 22,441 ft. land, Maple Rd.		1125	30.26
Marshall, Eva C., Mrs., 19 Ridgefield Rd.	1000		
House $8500, garage $1000, 8000 ft. land			

Name, Location and Description	Personal	Real	Total Tax
$1450		10950	321.45
Marshall, William R., 19 Ridgefield Rd.	1000		26.90
Marston, John P., 30 Everett Ave.	1500		
House and garage $34,600, 15,000 ft. land $4500, 9120 ft. land, back, $900		40000	1116.35
Martin, Archibald T., 9 Manchester Rd.	1175		31.61
Martin, Gertrude M., Mrs., 9 Manchester Rd.			
House $9000, lot 5, 5806 ft. land $1000		10000	269.00
Martin, Patrick, 662 Main St.	5200		139.88
Martin, Patrick H., 40 Pickering St.			
House $2500, 6953 ft. land $350		2850	76.66
Martin, Thomas E., 10 Forest St.			
House $1600, lot B, 4200 ft. land $200		1800	48.42
Martin, Walter L., 94 Church St.	1650		
House $15,000, garage $200, 22,846 ft. land $6850		22050	637.54
Martin, William, 94 Church St.	1275		34.30
Martinson, Hans and Augusta, 49 Sheridan Circle			
House $1500, lot 88, 3163 ft. land $100		1600	43.04
Mason, Anna M., Mrs., 43 Wedgemere Ave.			
House $9000, garage $800, lot 182, 12,000 ft. land $3000		12800	344.32
Mason, Charles H., 43 Wedgemere Ave.	1050		
Lot 182½, 3116 ft. land, Yale St.		125	31.60
Mason, Charles J., Swan Rd.	650		17.48
Mason, Clifford O., 56 Fletcher St.	1000		26.90
Mason, Emma H., Mrs., 26 Mt. Pleasant St.			
House $5000, toolhouse $50, lot 20, 13,706 ft. land $2475, 26 Mt. Pleasant St.		7525	202.42
Mason, Lillian T., Mrs., 11 Lloyd St.	350		
Garage $1000, house $4000, lot 13, 5027 ft. land $750		5750	164.10
Mason, Lizzie N., 288 Main St.	1500		40.35
Mason, Lizzie N. and M. Alice, 288 Main St.			
House $10,500, land, lot A, 288-290 Main St., 21,630 ft. $3450		13950	375.26
Mason, Martha S., Mrs., 8 Grove St.	1850		
House $7500, barn $1500, 35,285 ft. land $5650		14650	443 86
Matherson, Edwin S., 125 Cambridge St.	1475		
Land, pt. lot 4, Swan Rd., 54,754 ft. $3300		3300	128 44
Matherson, Stephen C. and Edwin S., 125 Cambridge St.			
House $9000, pt. lots 33, 34, 15,824 ft. land $2850		11850	318.76
Mathews, Bernard F., 22 Lincoln St.	200		5.38
Mathews, Mary A., Mrs., 22 Lincoln St.			
House $3500, lot 3, 5500 ft. land $375		3875	104.23
Matthes, Carl F., 23 Eaton St.	625		16.81
Matthews, James T., Lewis Rd.	800		21.52
Mawn, Dominick, Heirs, 44 Canal St.			
House $1700, barn $100, lot 59, 11,550 ft. land $575		2375	63.88
Mawn, Leo, 44 Canal St.	250		6.73

Name, Location and Description	Personal	Real	Total Tax
Mawn, Margaret A., Mrs., 25 Hemingway St.			
House $2000, lot C, 6930 ft. land $275		2275	61.20
May, Gertrude J., Mrs., 19 Sheffield Rd.	1000		
House $10,000, pt. lot 23, lot 24, 9936 ft. land $2975, 7200 ft. land, back, $725, garage $3000		16700	476.13
May, Marcus B., 19 Sheffield Rd.	3675		98.86
Maynard, Helen A., 57 Oxford St.	800		21.52
Maynard, Herbert E., 80 Church St.	1425		38.33
Maynard, Mabel, care of H. P. Wright, 18 Harrison St.	500		13.45
Maynard, Mary T., Mrs., 80 Church St.			
House $6000, 8640 ft. land $2150		8150	219.24
Maynard, Warren A., 57 Oxford St.	50		1.35
Maynard, Warren A., and Helen Ayer, 57 Oxford St.			
House $8000, lot 3, 12,025 ft. land $2175, 57 Oxford St., garage $800		10975	295.23
Maynard, William H., 79 Church St.	3975		
House $15,000, barn $3000, 20,000 ft. land $5000, 20,040 ft. land, back, $2000, 79 Church St.		25000	779.43
House, 14 and 16 Fletcher St., $6000, house, 18 and 20 Fletcher St., $6000, house, 22 and 24 Fletcher St., $6000, house, 28 Fletcher St., $4500, lots 1, 2, 3, 4, 54,200 ft. land $9750, Fletcher St.		32250	867.52
House, 16 Wildwood Ter., $4500, house, 1 and 2 Wildwood Ter., $7500, house, 3 Wildwood Ter., $3500, house, 4 Wildwood Ter., $4500, house, 5 Wildwood Ter., $3800, shop $800, 53,700 ft. land $6450, Wildwood Ter.		31050	835.25
Mayo, Harold M., 18 Kenwin Rd.	275		
House $6500, 10,135 ft. land $700		7200	201.08
McAdams, Francis W., 93 Harvard St.	150		4.04
McAdams, Inger S., 93 Harvard St.	125		3.36
McAuley, William P., 62 Highland Ave.	1000		
House $4000, garage $400, lot 203, 17,440 ft. land $875		5275	168.80
Land, lot, 211 Appalachian Rd., 18155 ft. $550		550	14.80
McCaffery, Edward and Sarah O., 73 Irving St.			
House $3500, lots 27, 31, 35, 39, 43, 47, 51, 20,643 ft. land $1025		4525	121.72
McCall, Ella T., 15 Hillside Ave.	9000		242.10
McCarron, Bridget, Mrs., 63 Wendell St.			
House $2000, shed $150, lots 89, 90, 5000 land $300		2450	65.90
McCarron, Jeremiah, 63 Wendell St.			
Lots 21, 22, 5000 ft. land $200, Cross St.		200	5.38
McCarron, Jeremiah J., 35 White St.	500		13.45
McCarron, John, 35 White St.			
House $2000, shed $50, 31,284 ft. land $1875, 35 White St.		3925	105.58
McCarron, John, et al., 35 White St.			

Name, Location and Description	Personal	Real	Total Tax
House $4500, 37 White St., house $4500, lot 9, 10,890 ft. land $650, 41 and 43 White St.		9650	259.59
McCarthy, Andrew J. et al., 49 Swanton St.			
House, 49 Swanton St., $3000, house, 53 and 55 Swanton St., $1700, 12,360 ft. land $875, 10,000 ft. land, back, $500, Swanton St.		6075	163.42
McCarthy, Esther, 178 Cambridge St.			
1 house, $12,500 garage $900, 11,257 ft. land $900, Cambridge St.		14300	384.67
McCarthy, Florence M., 452 Main St.	225		6.05
McCarthy, Florence M., Mrs., 31 Irving St.			
House $2000, lot 115, 3462 ft. land $200		2200	59.18
McCarthy, Nora T., Mrs., 452 Main St.			
House $4500, barn $800, 17,940 ft. land $3950, 2500 ft. land, back, $100, 452-454 Main St.		9350	251.52
McCarty, Victoria F., Mrs., 42 Harvard St.			
House $2200, lot 106, pt. 102, 4357 ft. land $300, 42 Harvard St.		2500	67.25
Lots 21, 22, 6980 ft. land, Florence St.		350	9.42
McCauley, Maria G., Elm St.			
House $3500, barn $500, 14,036 ft. land $1675, 5-7 Elm St.		5675	152.65
McCoombs, Frank H., Boston			
Lot 43, 5944 ft. land, Main St.		250	6.72
McCormack, George, Medford			
9½ acres land $800, Cambridge St.		800	21.52
McCormick, Anna M., 44 Wedgemere Ave.	2350		
House $12,000, garage $2000, lot 132, pt. 131, 18,000 ft. land $4500		18500	560.87
McCormick, James C., 44 Wedgemere Ave.	1275		34.30
McCue, Harry, 16 Sheridan Circle	1050		28.25
McCue, James P., 83 Sheridan Cir.	325		
House $1500, lots 113, 115, 117, 119, pt. 121, 14,101 ft. land $575, 83 Sheridan Cir.		2075	64.56
Lot 124, 3812 ft. land, Sheridan Cir.		150	4.04
Lot 45, Main St., 6208 ft. land $250, and lots 129, 130, 6307 ft. land, Main St., $250		500	13.45
McCullough, Catherine, 9 Berwick Pl., Melrose			
House $2500, lot 80, 4500 ft. land $275 31 Forest St.		2775	74.65
McDonald, Elizabeth T., Mrs., 10 Hill St.			
Lot 1, 7400 ft. land, Hill St.		300	8.07
McDonald, Katherine T. and Mary E. Butler, Stoneham			
House $4500, garage $600, land, lot 3, 13 Stone Ave., 6000 ft. $425, 6000 ft. $425		5950	160.05
McDonough, Abbie T., Mrs., 11 GlenwoodAve.			
House $3500, lots 35, 36, 7104 ft. land $300, 9 and 11 Glenwood Ave.		3800	102.22
McDonough, James A., Stoneham	1500		40.35
McElhiney, Alphonso M., 11 Clark St.	550		
House $1000, garage $200, 3000 ft. land $175, 3140 ft. land, back, $25		1400	52.45
Filling Station $2000, land, lots 29-31, Main			

Name, Location and Description	Personal	Real	Total Tax
St., 6500 ft. $650, 5380 ft. $550		3200	86.08
McElhinney, Margaret, Mrs., 24 Shepard Ct. House $2200, lot 21, 11,104 ft. land $450		2650	71.28
McElhiney, Mary, et al., 7 Baldwin St. 11,830 ft. land, Holton St.		475	12.78
McElhiney, Mary E., Miss, 7 Baldwin St. House $1500, barn $200, lots 1-2, 16,641 ft. land $650		2350	63.21
McElhinney, Mary A., Mrs., 791 Main St. House $1300, 8450 ft. land $500, 124 Cross St.		1800	48.42
McEnany, James W., Swan Rd.	2625		70.61
McEnany, Mary Palmer, Swan Rd. House $9500, garage $1800, hennery $150, lot 2, 43,560 ft. land $4350, 35,964 ft. land $2150		17950	482.86
McEwen, Frank G., 16 Clematis St.	350		9.41
McEwen, Leslie L., care of Mrs. Laird, 16 Clematis St.	450		12.11
McEwen, Wilbur W., 20 Kenwin Rd. House $6500, 7660 ft. land $375, Kenwin Rd.		6875	184.93
McFeeley, Angus B., 384 Main St.	300		8.07
McGaragle, Anita S., Mrs., 26 Oxford St.	2425		
House $9500, lot 62, garage $2500, 11,222 ft. land $2800		14800	463.35
McGill, Evelyn H., Mrs., 21 Oxford St. House $9000, garage $750, lot 69, 11,966 ft. land $3000		12750	342.98
McGill, William H., 21 Oxford St.	2550		68.60
McGonigle, Margaret, 104 Cross St. Land, lots 9, 10, 11, 12, 5, 6, 99, 104, pt. 105, 39,907 ft. $1600, Cross St.		1600	43.04
McGonigle, Michael and Margaret, 104 Cross St. Land, lots 7-8, 2 acres $2000, 4 ⅔ acres $1000, 6843 ft. $275, Cross St.		3275	88.10
McGovern, Margaret, 27 Loring Ave. House $3000, lots 359, 360, 5000 ft. land $250, 27 Loring Ave.		3250	87.42
McGowan, Patrick, 2½ Clark St. House $1800, 4520 ft. land $275		2075	55.82
McGowan, Rose, Mrs., 49 Canal St. House $2000, 15,600 ft. land $775, 49 and 51 Canal St.		2775	74.65
McGowan, Thos. P. and Mary M., 49 Canal St. House $3500, 30,440 ft. land $1825, 41-43 Canal St.		5325	143.24
McGrath, Henry A., 616 Main St.	200		5.38
McGuerty, Catherine, 10 Loring Ave. House $2500, barn $50, land, lots 340-341, 10 and 12 Loring Ave., 5000 ft. $300		2850	76.66
McGuigan, Frank T., Brooklyn, N. Y. Pt. lot 161, 5000 ft. land, Dothan St.		50	1.35
McHugh, Delia A., Mrs., 10 Canal St. House $2400, pt. lot 8, 6100 ft. land $300, 50 and 52 Salem St.		2700	72.63

Name, Location and Description	Personal	Real	Total Tax
McHugh, Joseph F., 10 Canal St.	450		12.11
McHugh, Patrick, 17 Cedar St.			
House $1150, 9937 ft. land $500		1650	44.39
McHugh, Peter P., 10 Canal St.			
House $2500, pt. lots 6, 7, 12,860 ft. land $650, 54 and 56 Salem St.		3150	84.74
House $1800, 4526 ft. land $275, 4 Clark St.		2075	55.82
McHugh, Peter P. and Delia A., 10 Canal St.			
House $3700, garage $700, 11,222 ft. land $775, 10 Canal St.		5175	139.21
McIntosh, Charlotte A., Mrs., 21 Stone Ave.			
House $5500, lots 6, 7, 12,000 ft. land $850		6350	170.81
McIntire, Elizabeth B., 83 Walnut St.	500		13.45
McIntyre, Elizabeth, care of A. O. McIntyre, 8 Oliver St., Somerville			
Lots 55, 59, 6141 ft. land, Irving St.		300	8.07
McKenzie, Alfred P., 5 Middlesex St.	250		6.73
McKenzie, Mary A., 5 Middlesex St.			
Land, lot 86-87 Sheridan Circle, 6326 ft. $250		250	6.72
McKeon, Matthew V., 183 Washington St.	750		
House $4500, garage $600, 6909 ft. land $1100		6200	186.95
McKinnon, Kizzie C., 7 Pond St.			
House $1500, 6000 ft. land $175, 7-9 Pond St.		1675	45.05
McKinnon, Wm. E., 7 Pond St.	150		4.04
McLatchey, Allen H., 29 Cross St.			
House $500, 11,510 ft. land $575, rear 16 Cross St.		1075	28.92
McLatchey, Allen H., Inc., 18 Cross St.	500		
Shop $7000, 3 storehouses $2250, 1 storehouse $2000, 1 boiler house $1000, 3 sheds $500, 54,620 ft. land $2175, meadow back, 25,000 ft. land $250, 18 Cross St.		15175	421.66
Factory $5600, 7500 ft. land $300, 18 Cross St.		5900	158.71
McLaughlin, James, 2 Mt. Vernon St.	3500		94.15
McLean, C. Garfield, 307 Washington St.	2650		71.28
McLean, Charles, 19 Cross St.	100		2.69
McLean, John A., 16 Park Ave.			
House $8500, garage $800, lot 16, 5590 ft. land $675		9975	268.33
McLean, Helen E., Mrs., 16 Park Ave.	350		9.42
McLean, William S., 6 Winthrop St.			
House $5000, lot C, 4651 ft. land $925		5925	159.38
McLean, William W., 6 Thompson St.	750		20.17
McLeod, Doris G., 2 Goddu Ave.			
House $7000, toolhouse $100, 21,084 ft. land $3375		10475	281.78
McMahon, Thomas S., et al., 39 Salem St.			
House $1800, lot 12, 8820 ft. land $525		2325	62.54
McManus, John H., 49 Cross St.			
House $1000, 17,840 ft. land $900		1900	51.11
McManus, Joseph C., 727 Washington St.	100		2.69
McMillan, G. Henry, 9 Cottage Ave.	150		4.04
McMillan, Mary H., Mrs., 9 Cottage Ave.			

Name, Location and Description	Personal	Real	Total Tax
House $3500, 5188 ft. land $1150		4650	125.09
McMinamin, Harriet E., Mrs., 18 Highland View Ave.			
Lot 52, 3200 ft. land, Highland View Ave.		100	2.69
McMinamin, John F., 18 Highland View Ave.			
House $2500, hennery $50, lots 39, 40, 41, 9600 ft. land $300, 18 Highland View Ave., garage $200		3050	82.05
McMinamin, Hugh J., 18 Highland View Ave.	750		20.18
MaNally, Anna L., Mrs., 15 Eaton St.			
House $2500, garage $300, 6255 ft. land $825, 15 Eaton St.		3625	97.51
McNally, Gertrude E., Mrs., 214 Washington St.			
House $4500, 6979 ft. land $900		5400	145.26
McNally, John, 15 Eaton St.	300		8.07
McNally, Leo V., 214 Washington St.	150		4.04
McNamara, John G., 5 Russell Rd.			
House $2500, lot 21, 4608 ft. land $225		2725	73.30
McNeill, Annie L., 39 Grove St.	900		24.21
McNeill, G. Leonard, 39 Grove St.	1600		
House $9500, garage $1000, lot 1, 11,985 ft. land $1200		11700	357.77
McNeill, Michael, 28 Westley St.	100		2.69
McNulty, Mary, Mrs., 48 Wendell St.			
House $2500, lots 133-134, 5000 ft. land $300		2800	75.32
McNulty, Michael, Stoneham			
3 acres mowing and pasture, Forest St.		500	13.45
McNulty, Peter, 48 Wendell St.	250		6.72
McPartland, Thomas, 23 Kirk St.			
House $1600, lots 160, 161, 5000 ft. land $300		1900	51.11
McPhee, Florence B., Arlington St.	1450		
House $9500, garage $2500, lots 3D, 3E, 43,529 ft. land $1525, 10,000 ft. land $350		13875	412.23
Mead, George N. P., 27 Church St.	2025		54.47
Mead, Jennie H. M., Mrs., 27 Church St.			
House and garage $8000, 4365 ft. land $4375		12375	332.88
Mead, Gurdin I., 35 Central St.	125		3.36
Mead, John D., 11 Eaton St.	500		13.45
Mead, Lydia A., 509 W. 122d St., New York City, N. Y.	500		13.45
Mead, Lydia A., Miss, New York, care of Curtis W. Nash, 18 Tremont St., Boston			
House $4000, 8575 ft. land $1275, 27 Winthrop St. and 287 Highland Ave.		5275	141.90
Meade, Mary L., Mrs., 15 Winthrop St.			
House $5500, garage $1200, 9818 ft. land $1675, 13 and 15 Winthrop St.		8375	225.29
Meade, William F., 15 Winthrop St.	1625		43.71
Means, Paul H., Mass. General Hospital, Boston 14	500		13.45
Means, Winthrop J., 17 Hillside Ave.	175		4.71
Melaugh, Mary V., Miss, 24 Mystic Ave.			
House $5000, pt. lot 3, 5314 ft. land $850		5850	157.36
Mellett, Lee D., 52 Vine St.	600		

Name, Location and Description	Personal	Real	Total Tax
House $12,000, lot 2, 7622 ft. land $1525, lot 3, 4855 ft. land $975		14500	406.19
Menchin, Charles S., Woburn			
17 acres land, Ridge St.		1200	32.28
Merrill, Esther C., Mrs., 10 Oxford St.	975		
House $15,000, garage $2500, pt. lot 18, 15,045 ft. land $4200, 10 Oxford St.		21700	609.96
Merrill, Frank H., 10 Oxford St.	775		20.85
Merrill, Martha K., Mrs., 14 Rangeley.			
House $8000, lot 14, 27,133 ft. land $8150		16150	434.44
Merrill, Raymond, 14 Rangeley	600		16.14
Merritt, Mary E., 31 Lincoln St.			
House $4500, garage $300, land, lot E-D, 5229 ft. $375, 6100 ft. $300		5475	147.27
Merritt, Nathaniel J., 158 Washington St.	1800		48.42
Merritt, Nathaniel J., care of John Fitzpatrick, 11 Sheridan Circle			
Lot 114, 3744 ft. land $150, Sheridan Circle		150	4.04
Lot 112, 3732 ft. land $150, Sheridan Circle		150	4.04
Merritt, Thomas H., 31 Lincoln St.	100		2.69
Meskell, David, 3 Clark St.			
House $1900, garage $100, 3000 ft. land $175, 1950 ft. land, back, $25, 3 Clark St.		2200	59.18
House $1100, 3000 ft. land $175, 1820 ft. land, back, $25, 15 Clark St.		1300	34.97
Meskell, Julia T., Mrs., 3 Clark St.			
House $1000, 3000 ft. land $175, 3440 ft. land, back, $25, 5 Clark St.		1200	32.28
Meskell, Michael P., 3 Clark St.	100		2.69
Messenger, Edward M., 389 Washington St.			
House $5500, barn $1200, lot 1, 24,234 ft. land $1700		8400	225.96
Messenger, Guy H., 389 Washington St.	1200		32.28
Messier, Ella R., 4911 N. St. Louis Ave., Chicago, Ill.			
Lots 166, 167, 6524 ft. land, Washington St.		650	17.48
Lot 160, 2800 ft. land, Irving St.		175	4.71
Mestrette, Salvatore, 17 Irving St.	175		4.71
Metcalf, Percival B., 12 Glen Rd.	800		
House $6500, barn $800, lot B, 17,600 ft. land $2100, 12 Glen Rd.		9400	274.38
Metcalf, Robert B., 10 Wildwood St.	775		
House $7500, 9322 ft. land $1875		9375	273.04
Methodist Society, Trustees, care of Robert W. Armstrong, 37 Wedgemere Ave.			
House $4500, garage $1500, 62,380 ft. land $19,950, Church St.		25950	698.06
House $6000, hennery $50, 5990 ft. land $1200, 17 Myrtle St.		7250	195.02
Meyer, Amelia, Mrs., 3 Sheffield Rd.	1400		
House $14,000, garage $2000, garage $800, lot 32, 7907 ft. land $2375, lot A, pt. B, 10,285 ft. land, back, $2150		21325	611.30
Meyer, John C., 3 Sheffield Rd.	5375		144.58
Meyer, John C. and Amelia, 3 Sheffield Rd.			

Name, Location and Description	Personal	Real	Total Tax
2645 ft. land $675, corner Church and Sheffield Rd.	675		18.16
Michaels, Edith G., Boston			
Land, lots 5, 10, 11, 12, 13, 45, 46, 47 Rangeley 111,214 ft. $11,125		11125	299.26
Middlesex Battery Service Station, 48 Mt. Vernon		1350	36.32
Mikedes, James P., 791 Main St.	125		3.36
Miley, J. Henry, 63 M. V. Parkway	500		13.45
Miley, Mary S., Mrs., 63 M. V. Parkway.			
House $7500, garage $1600, land, lot 14, M. V. Parkway, 8415 ft. $1350		10450	281.11
Miller, Amanda M., 17 Medford St., Malden			
Lots 238, 239, 240, 28,878 ft. land, Locke St.		300	8.07
Miller, Clarence C., 10 Lagrange St.	1025		27.57
Miller, Ednah F., 119 Washington St.			
House $6000, barn $600, 11,638 ft. land $2325		8925	240.08
Miller, Elizabeth A., 45 Salisbury Rd.			
House $12,000, lots 119, pt. 120, 10,425 ft. land $2075		14075	378.62
Miller, Emma M. and Mildred F. Moulton, 30 Oxford			
House $9500, garage $1800, lot 93, 11,222 ft. land $2800		14100	379.29
Miller, Harriet H., Mrs., 10 Lagrange St.			
House $7500, garage $800, 9475 ft. land $2175		10475	281.78
Miller, Henry C., Heirs, 121 Church St.			
House $7500, pt. lot 5, pt. 6, 16,169 ft. land $3125, lot 4, pt. 3, 21,758 ft. land $5450, 121 Church St.		17075	459.32
Block $10,000, 3698 ft. land $7400, 10, 14, 16 Mt. Vernon St.		17400	468.06
Block $8000, 5267 ft. land $5275, 44, 46, 48 Mt. Vernon St.		13275	357.10
Miller, Rasmus K., Jr., 119 Washington St.	350		9.42
Miller, Robert H., 10 Lagrange St	200		5.38
Miller, Willard A., 30 Oxford St.	1000		26.90
Mills, Carlton P., 362 Mass. Ave., Lexington			
Lot 4B, 54,346 ft. land $1900, Arlington St.		1900	51.11
Mills, Charles, care of John Campbell, 8 Euclid Ave.			
House $10,000, garage $800, lot 69, 18,919 ft. land $1500, lot 68, 14,631 ft. land $725, 8 Euclid Ave.		13025	350.37
Mills, Charles, Hatton, N. Dakota			
Lot 25, 12,000 ft. land, Richardson St.		600	16.14
Mills, Ida W. D., Miss, 21 High St.			
House $500, shed $100, lot B, 3 1-10 acres land $8050, 21 High St.		8650	232.68
57,753 ft. land, Arlington St.		2025	54.47
Millyan, Frank M., 101 Swanton St.			
House $750, 4978 ft. land $350		1100	29.59
Milne, Frank M., 32 Pickering St.	100		2.69

Name, Location and Description	Personal	Real	Total Tax
Milne, Katherine , 32 Pickering St.	100		2.69
Milner, F. Eugene, 217 Cambridge St.	225		6.05
Milner, Marion G., 217 Cambridge St.	150		4.04
Mitchell, Adeline L., 84 Cambridge St.	3325		
House $25,000, 126,166 ft. land $15,150		40150	1169.48
Mitchell, Charles L., 4 Summitt Ave.	500		13.45
Mitchell, Chauncy L., 4 Summitt Ave.	800		21.52
Mitchell, Eliza C., Miss, 4 Summitt Ave.			
House $8000, 12,000 ft. land $1925		9925	266.98
Mitchell, Grace F. C., 3 Pine St.			
House $8500, lot 5, 7875 ft. land $1575, 3 Pine St.		10075	271.02
Mitchell, Harold T., 26 Lakeview Rd.	1650		44.39
Mitchell, Norman M., 287 Highland Ave.	300		8.07
Mitchell, Wm. A., 84 Cambridge St.	3325		89.44
Mitchell, William G., 26 Lakeview Rd.	500		
House $8000, garage $1000, lot 44, 8729 ft. land $2175, 6321 ft. land, back, $325		11500	322.80
Mitten, Edmund W., care of Mrs. W. B. Farnsworth, Malden, Mass.			
House (unf.) $2500, garage $100, lot 259, 6265 ft. land $75, Dunster Lane		2675	71.96
House (unf.) $75, lot 256, 3895 ft. land $50, Dunster Lane		125	3.36
Mitten, James C., 17 Dunster Lane	325		
House $1800, lots 257, 258, 9281 ft. land $100, garage $200, 17 Dunster Lane		2100	65.23
Mitton, Harry L., 26 Lloyd St.	350		9.42
Mitton, Mary L., Mrs., 26 Lloyd St.			
House $4500, garage $350, pt. lot 21, 4561 ft. land $675		5525	148.62
Mobbs, Anna E., Mrs., 19 Lake St.			
House $3000, house $1800, 24,800 ft. land $1500, 19 and 21 Lake St.		6300	169.47
Mock, Caroline O., 32 Ainsworth St., Boston			
Lot 12, 8330 ft. land $425, Indian Hill Rd.		425	11.43
Moffett, Manlino G., 3 Watson Pl.	300		8.07
Moffett, Manlino G. and Ellen M., 3 Watson Pl.			
House $2500, garage $250, lot 64, 5368 ft. land $200		2950	79.36
Moffett, Mary C., Mr., 25 Wildwood St.			
House $8500, 19,331 ft. land $3100, 25 Wildwood St., garage $400		12000	322.80
Molair, Frank, 36 Irving St.			
House $2500, lot 100, pt. 104, 4200 ft. land $250, 40 Irving St.		2750	73.98
Molinaro, Dominico, 57 Harvard St.			
House $4000, lot 73, pt. 69, 4400 ft. land $300, 55 and 57 Harvard St.		4300	115.67
Monahan, Mary, Mrs., 79 Nelson St.			
House $2200, lot 5, 5000 ft. land $450		2650	71.29
Moody, Lemual C., 8 Wedgemere Ave.	2100		56.49
Moody, Lena G., Mrs., 8 Wedgemere Ave.			
House $9500, garage $800, lot 7, pt. 9, 16,617			

Name, Location and Description	Personal	Real	Total Tax
ft. land $4150, 4554 ft. land $725		15175	408.20
Mooney, Ella L., Estate of, 5 Francis Circuit	500		13.45
Mooney, John A., 130 Cambridge St.	1500		
House $4250, barn $1875, pergola $200, 1 1-3 acres land $4175		10500	322.80
Mooney, Mary J., Mrs., 4 Westley St.			
House, 194 and 196 Washington St., $4000, house, 6 Nelson St., $1800, 7300 ft. land $950, Washington St. and Nelson St.		6750	181.58
Mooney, Patrick J., 4 Westley St.			
House $4000, 6000 ft. land $600, 4 and 6 Westley St.		4600	123.74
Moore, Abbie L., Miss, 85 Walnut St.			
House $2000, 6838 ft. land $1025		3025	81.37
Moore, Edward P., 6 Pond St.	100		2.69
Moore, Herbert L. and William E. Sperry, Belmont			
House $12,000, land, lot 191, pt. 192, 58 Yale St., 11,120 ft. $2225, 1090 ft. $225		14450	388.70
1 (unf.) house $11,000, garage (unf.) $500, land, pt. lot 190, 60 Yale St., 7852 ft. $1575		13075	351.72
Moore Securities Co., Haddonfield, N. J.			
13 acres land, Loring Ave., $14,300		14300	384.67
Moore, Susan, Mrs., 6 Pond St.			
House $1200, barn $150, ½ acre land $600		1950	52.46
Moran, Charlotte L., 905 Main St.			
Pt. lot 12, 11,599 ft. land, Hemingway St.		225	6.05
Moran, James J. and Charlotte L., 969 and 971 Main St.			
House $4500, land, lot 27, 4000 ft. $200		4700	126.43
Moran, J. Walter, 52 Wedgemere Ave.	1375		36.98
Moran, Lena L., Mrs., 52 Wedgemere Ave.	1500		
House $10,000, garage $1500, pt. lots 128, 129, 13,500 ft. land $3375, pt. lot 125, 12,510 ft. land $1875		16750	490.93
Morelli, James F., care of Samuel L. Bailen, Tremont Bldg., Boston			
House $7000, land, 8 Park Rd., lot 8, 5490 ft. $550		7550	203.10
Morey, Charles E., 37 Oxford St.	2000		53.80
Morey, Ella L., Mrs., 37 Oxford St.	1200		
House $12,000, garage $1800, pt. lot 156, 10,141 ft. land $2525		16325	471.42
Morey, Francis O., 10 Salisbury Rd.	350		9.42
Morey, Richard T., 10 Salisbury Rd.	2050		
House $10,500, garage $2000, lot 37, 14,629 ft. land $2925		15425	470.08
Morgan, Cora M., Mrs., 420 Main St.			
House $6000, 20,000 ft. land $4200, 12,000 ft. land, back, $500		10700	287.83
Morgan, George E., 28 Pond St.	100		2.69
Moriarty, Mary T., Somerville			
Lots 208, 209, 210, 26,674 ft. land, Henry St.		275	7.39
Morley, Ruth T., 33 Dix St.			
House $8000, lot 3, 8000 ft. land $2000		10000	269.00

Name, Location and Description	Personal	Real	Total Tax
Morrill, Charles W., 38 Cabot St.	900		24.21
Morrill, George E., 10 Wedge Pond Rd.	100		2.69
Morrill, George G., 8 Sheffield-West	300		8.07
Morrill, Grace A., Mrs., 8 Sheffield-West	1000		
House $15,000, garage $2000, lot 21, 9270 ft. land $2500		19500	551.45
Morrill, Marion T., Mrs., 2 Warwick Pl. House $3500, lot 6, 5144 ft. land $1025		4525	121.72
Morrill, Myra E., 38 Cabot St.	1200		32.28
Morrill, Myra E., care of L. Ziegel, 45 Lincoln St., Boston House $12,000, garage $2000, lots 5, 7, 23,515 ft. land $4700, 38 Cabot St.		18700	503.03
Morrill, Walter C., 8 Shefield-West	700		18.83
Morris, Edward A., 7 Sheffield-West	1775		
House $10,500, lot 3, 7725 ft. land $2075, 3848 ft. land, back, $375		12950	396.11
Morris, Patrick, 8 Chapin Ct. House $1300, lot 1, 3300 ft. land $200, 8-10 Chapin Ct.		1500	40.35
Morris, Thomas J., Wollaston Lots 301, 302, 303, 7500 ft. land, Arthur St.		450	12.11
Morrison, Albert A., 544 Main St.	950		25.55
Morrison, Raymond and Johansen Jorgen, 8 Winchester Pl.	475		12.78
Morrison, W. E., auditor, S. L. & Santa Fe R. R., St. Louis, Mo.	500		13.45
Moross, Trefle A., 216 Highland Ave. House $11,000, land, lot 14, pt. 20, 11,154 ft. $1900		12900	347.01
Morrow, Catherine, 15 Pine Grove Pk. Lot 55, 3040 ft. land $100, Pine Grove Park	100		2.69
Morrow, John G., Pine Grove Pk.	400		
House $2000, lots 53, 54, 6240 ft. land $200, garage $200		2400	75.32
Morse, Ellen M., Mrs., 9 Euclid Ave. House $2000, lots 658, 659, 5000 ft. land $250, garage $100, 64 Cross St.		2350	63.22
Morse, George H., 9 Euclid Ave.	100		
House $7000, lot 54, 11,220 ft. land $450, 9 Euclid Ave.		7450	203.09
Mortenson, Niels and Emma A., 29 Prince Ave. House $2500, land, lots 16-18, 23,564 ft., $1650		4150	111.63
Morton, Alfred H., Jr., 15 Ridgefield Rd.	2775		74.65
Morton, Alice H., Mrs., 15 Ridgefield Rd. House $9000, garage $900, lot 16, 13,500 ft. land $2150		12050	324.15
Morton, Newell K., 18 Park Ave.	2000		
House $8500, garage $1000, lot 18, 9417 ft. land $1125		10625	339.61
Moseley, Frank, 36 Everett Ave.	6875		184.93
Moseley, Martha Alger, 36 Everett Ave. House and garage $18,000, lot 19, 11,148 ft. land $3350, lots 16, 17, 18, 39,371 ft. land $5900		27250	733.02

Name, Location and Description	Personal	Real	Total Tax
Mossman, Charles T., 5 Wolcott Ter.	1200		
House $8000, lots 8, 9, 21,230 ft. land $2875		10875	324.82
Mottollo, Guiseppe, 24 Spruce St.			
House, 20 Spruce St., $1800, house 22 and 24 Spruce St., $2800, 9950 ft. land $400, Spruce St.		5000	134.50
Moulton, Harry W., 30 Oxford St.	825		22.19
Moulton, Olive D., 49 Salisbury Rd.			
House $9000, pt. lots 120, 121, 10,425 ft. land $2075		11075	297.91
Moulton, Paul B., 49 Salisbury Rd.	1025		27.57
Mounce, Liebman L., nad John B. MacDonald, 302-22nd St., West New York, N. J.			
Lots 286, 287, 8200 ft. land, Loring Ave.		400	10.76
Moynihan, Henry J., 14 Winchester Pl.	200		5.38
Mt. Vernon St. Cafe, 46 Mt. Vernon St.	750		20.18
Mudge, Arthur W., 7 Wedgemere Ave.	3575		96.17
Mudge, Alice, Mrs., 7 Wedgemere Ave.			
House $15,000, garage $1800, lot 24, 15,970 ft. land $4000		20800	559.52
Mudge, Edward L., 387 Main St.	1525		41.02
Mudgett, Albert J., care of Ernest Tourtellott, 15 Winchester Pl.			
House $800, land, lot B, 6501 ft. $975		1775	47.75
Mulea, Carmella and Francesco, 36 Irving St.			
House $2500, lots 108, 112, pt. 104, 7000 ft. land $425		2925	78.68
Mulholland, William H., 9 Warren St.	1250		33.62
Mulholland, Laura M., 9 Warren St.			
House $9000, barn $800, lots 54, 55, 13,013 ft. land $3250		13050	351.05
Mullen, Arthur A., 6 Bridge St.	100		2.69
Mullen, Clyde Y., 6 Bridge St.	175		4.70
Mullen, Herbert S., 6 Bridge St.	100		2.69
Mulligan, Margaret, Miss, 735 Main St.			
House $2500, 15,460 ft. land $1075		3575	96.16
Mullin, Francis R., 336 Main St.	3775		101.55
Mullin, Mary E., Mrs., 336 Main St.	300		
House $9000, barn $3000, 40,140 ft. land $6025		18025	492.94
Munro, John L., 5 Cottage Ave.	1150		30.94
Munro, Rlth, Mrs., 5 Cottage Ave.			
House $5500, garage $300, 8847 ft. land $1950, 3 and 5 Cottage Ave., garage $250		8000	215.20
Munroe, Harriet C., Mrs., 1 Everett Ave.	300		8.07
Munroe, Mary, 78 Cross St.			
House $1000, barn $100, 1½A, $1500, back, 3A, $1800		4400	118.36
Munson, Clarence L., Salem, Mass.			
House $18,000, barn $4500, land, pt. lot 17, 105 Church St., 16,500 ft. $4950		27450	738.41
Muracco, Gaspari and Antonio, 2 Quigley Ct.			
Lot 1, 5616 ft. land $450, Washington St., Lot 2, 5726 ft. land $450, Washington St.		900	24.21
Murdock, Albert, 20 Hillside Ave.	350		9.42

Name, Location and Description	Personal	Real	Total Tax
Murdock, Emma B. and Henry B. Harris, 20 Hillside Ave.			
House $13,500, garage $600, land, 18-20 Hillside Ave., 13,315 ft. $2000		16100	433.09
Murphy, Annie, Mrs., 7 Yale St.			
Lot 70, 7389 ft. land, Chisholm Rd.		300	8.07
53,980 ft. land, Canal St.		500	13.45
14,000 ft .land, Salem St.		275	7.40
Lot 18, 5635 ft. land $400, lot 19, 5434 ft. land $375, Clark St.		775	20.85
Murphy, Daniel, 7 Yale St.	2000		
Lots 8, 9, Forest St., 14,298 ft.		700	72.63
Murphy, Daniel and Annie, 7 Yale St.			
House and garage $15,000, lot 59, pt. 60, 12,203 ft. land $2450		17450	469.41
Murphy, Elizabeth, 16 Clark St.			
House $2500, lot 23, 4365 ft. land $250, 14-16 Clark St.		2750	73.98
Murphy, Ellen L., et al., care of Herman D. Murphy, 18 Tollen Rd., Lexington			
House $8000, 22,570 ft. land $2250, 14 Mason St.		10250	275.72
Murphy, Ellen L., Mrs., 14 Mason St.			
5716 ft. land, Mason St.		575	15.46
Murphy, Ellen M., Mrs., 9 Clark St.			
House $1000, lot 11, 3000 ft. land $175, 3600 ft. land, back, $25, 9 Clark St.		1200	32.28
Murphy, Henry C., 25 Marion St.	125		3.36
Murphy, Irene and Agnes, 25 Marion St.			
House $2000, land, pt. lot 6-5, 11,072 ft. $675		2675	71.96
Murphy, Jeremiah, 15 Lake St.			
House $2000, barn $100, 13,554 ft. land $1075, 13 and 15 Lake St.		3175	85.41
Murphy, John J., 21 Winchester Pl.	625		
House $1500, land 13,660 ft. $2050		3550	112.30
Murphy, John R., 10 East St.	300		8.07
Murphy, Margaret J., 56 Salem St.	400		10.76
Murphy, Marietta L., Mrs., 61 Fletcher St.			
House $5500, lot 87, 10,728 ft. land $2675		8175	219.90
Murphy, Patrick J. and Mary J., 28 Salem St.			
House $3500, lot A, 5025 ft. land $300		3800	102.22
Murray, Caroline J., 607 Main St.	775		
House $10,000, land 4594 ft. $2750		12750	363.83
House $2300, lot 212, pt. 213, 4721 ft. land $200, 61 Brookside Ave.		2500	67.25
House $2300, lot 214, pt. 213, 4720 ft. land $200, 63 Brookside Ave.		2500	67.25
House $3000, lot 1, 16,896 ft. land $1700, 760 and 762 Main St., garage $1600		6300	169.47
House $4600, 3600 ft. land $1250, 3 and 5 Elmwood Ave.		5850	157.37
House $22200, lot 24, 4408 ft. land $275, 10 and 12 Clark St.		2475	66.58
House $9000, land, 23 Fletcher St., 12,934 ft. $3225		12225	328.85

Name, Location and Description	Personal	Real	Total Tax
Lot 91, 5000 ft. land, East St.		100	2.69
Lots 4, 5, 6, 18,386 ft. land, back, Cross St.		550	14.80
Murray, Catherine L., Miss, 788 Main St.			
House $2200, barn $200, 13,700 ft. land $1375		3775	101.55
Murray, Elsie, Mrs., 97 M. V. Parkway	3075		
House $9400, 6988 ft. land $1125		10525	365.84
House $4500, land 51-53 Cutting St., 7156 ft. $1150		5650	151.98
Land, Cutting St., 4964 ft. $800		800	21.52
Land, lot A1-A2, M. V. Parkway, 4242 ft. $700		700	18.83
Murray, James, 6 East St.			
House $1000, barn $50, lot 2, 5000 ft. land $300		1350	36.32
Murray, James H., 48 Wendell St.	100		2.69
Murray, Jame s O., 7 Governor's Ave.	100		2.69
Murray, James S., 97 M. V. Parkway	525		14.12
Murray, John A., cor. Mt. Vernon St. and Winchester Pl.	3000		80.70
Murray, John J., 23 Salem St.			
House $3500, lot 18, 9917 ft. land $875, 23 and 25 Salem St.		4375	117.68
Lots 82, 83, 8388 ft. land, Sheridan Cir.		325	8.74
Murray, William H., 9 Elm St.			
House $1200, 4863 ft. land $575		1775	47.75
Muserlian, Harry, Somerville, Mass.			
House $14,000, garage $1000, land, cor. Park Ave. and Highland Ave., 46,575 ft. $4650		19650	528.58
Mystic Motor Co., 528 Main St.	2000		53.80
Nagle, Gertrude H., 127 Washington St.			
House $3000, lot B, 2334 ft. land $450		3450	92.81
Nalle, Thomas A., 7 Bacon St.	250		6.72
Nash, Gertrude S., 10 Lawson Rd.			
House $15,000, garage $1500, lot C, 16,375 ft. land $2775, Lawson Rd.		19275	518.50
Nash, Dorothy, 31 Wildwood St.	500		13.45
Nash, Howard D., 31 Wildwood St.	225		
House $9000, barn $2000, 17,128 ft. land $2750		13750	375.93
Nash, Joseph I., 15 Nelson St.	150		4.04
Nason, H. Barton, care of A. R. Pike, Church St.	500		13.45
Nauffts, Margaret J., 658 Main St.			
House $3000, land, lot B, 6683 ft. $2000		5000	134.50
Naumburg, Robert E., 129 Mt. Vernon St.	1400		37.66
Nay, George M., and John H. Blodgett, trs. for J. C. Haartz, 73 Cornhill, Boston	2300		61.87
Neily, Alice L., Mrs., Myopia Rd.	3000		80.70
House $11,500, garage $2500, lots 3, 4, 42,387 ft. land $5500, 5 Wolcott Rd.		19500	524.55
Lot 21, 138,834 ft. land Myopia Rd.			
Lot 22, 122,186 ft. land, McCall Rd.		5475	147.28
House $30,000, barn $3000, lot 3, 171,000 ft.			

Name, Location and Description	Personal	Real	Total Tax
land $5125, Myopia Rd.		38125	1025.56
Swan Rd., 37,043 ft. land $2225		2225	59.85
Neily, George, Myopia Rd.	6275		168.80
Neiley, Marion R., 63 Yale St.			
House $10,175, lot 198, 14,557 ft. land $2900		13075	351.72
Neill, Carrie L., Mrs., 30 Cabot St.	2200		
House $11,900, garage $2000, lot 5, pt. 6, 17,293 ft. land $3450, 30 Cabot St.		17350	525.90
Neill, Edward Y., 30 Cabot St.	500		13.45
Nelson, Alma G., 58 Vine St.			
House $6000, land, lot 10, 7900 ft. $1575		7575	203.76
Nelson, Arthur T., 110 State St., Boston			
Block $21,000, land, Common St., 9460 ft. $14,200		35200	946.88
Nelson, Bridget, Miss, 82 Cross St.			
House $400, 1 acre land $1600, 2 3-8 acres land, back, $1500, lots 49, 50, 53, 54, 55, 13,632 ft. land $550, 86 Cross St.		4050	108.95
Nelson, Edith, 20 Cedar St.	400		10.76
Nelson, Edwin M., 5 Lagrange St.	300		8.07
Nelson, Elin J., 62 Vine St.			
House $6500, lot 9, Vine St., 7151 ft. land $1425		7925	213.18
Nelson, Hartvig A., 30 Prince Ave.	150		4.03
Nelson, John C., 65 Sheridan Cir.	200		
House $5500, garage $250, lots 101, 103, 7332 ft. land $300, Sheridan Cir.		6050	168.13
Nelson, John T., 20 Cedar St.			
House $2500, 5265 ft. land $275, garage $100		2875	77.34
Nelson, Martin, 30 Prince Ave.	300		8.07
Nelson, Michael and Margaret J., 82 Cross St.			
House $1000, barn $50, 40,000 ft. land $1600		2650	71.28
Nelson, Patrick Est., care of Anthony Nelson, Brighton, Mass.			
House $2300, lots 310, 311, 316, 317, 14,172 ft. land $850, 251 and 253 Swanton St.		3150	84.74
2 acres, pasture, Hill St.		400	10.76
New England Telephone & Telegraph Co., Boston	180275		
Building $10,000, 7800 ft. land $1550, 125 Washington St.		11550	5160.10
Newell, Alice A., 426 Main St.			
House $5000, lot 2, 3942 ft. land $875		5875	158.04
Newman, Harriet L., Mrs., 5 Summit Ave.			
House $9500, 8990 ft. land $1350		10850	291.86
Newman, Mabel D., Mrs., 9 Cliff St.	2025		
House $12,000, garage $1800, lot 7, pt. 8, 13,760 ft. land $2200		16000	484.87
Newman, Mary A. and John R., 35 Central St.			
House $5000, 18,872 ft. land $4725		9725	261.60
Newman, Sewall E., 9 Cliff St.	875		23.53
Newton, Ethelyn S., 24 Wedgemere Ave.			
House $11,000, garage $1400, lot 46, 15,000 ft. land $3750		16150	434.44
Newton, Frederick C., Boston			

Name, Location and Description	Personal	Real	Total Tax
House $5500, lot 1, 3900 ft. land $150, 4-6 Russell Rd.		5650	151.98
Newton, P. Stewart, 24 Wedgemere Ave.	1700		45.73
Nicholas, Alonzo D., 59 Yale St.	1800		48.42
Nicholas, Alonzo D. and Nellie A., 59 Yale			
House $11,200, garage $1200, lot 196, 12,250 ft. land $2450		14850	399.46
Nichols, A. M., Burlington, Mass.			
Lot 108, 3708 ft. land, Sheridan Circle		150	4.04
Nichols, Grace S., 30 Hillcrest Parkway			
House $7000, garage $1000, lot 121, 122, 28,700 ft. land $575		8575	230.66
Lot 118, 13,072 ft. land $250, lot 120, 11,444 ft. land $250, Hillcrest Parkway		500	13.45
Lot 119, 12,639 ft. land, Hillcrest Parkway		250	6.72
Lots 94, 95, Fells Rd., 27,000 ft. land $550		550	14.80
Nichols, Harry G., 30 Hillcrest Parkway	450		12.11
Nichols, Lawrence D., 23 Eaton St.	200		5.38
Nichols, Mabel G., 29 Crescent Rd.			
House $8000, garage $800, land, lot 16, 7613 ft. $1075		9875	265.64
Nichols, Marion, 29 Crescent Rd.	275		7.40
Nichols, Nathaniel M., 29 Crescent Rd.	325		8.74
Nichols, Oren R., Manchester, N. H.			
Lot 106, 3696 ft. land, Sheridan Circle		150	4.04
Nickerson, Carol M., Mrs., 18 Grove St.	650		
House $9000, barn $2000, 106,177 ft. land $7425		18425	513.12
Nickerson, Emma F., Mrs., 172 Highland Ave.			
House $6500, 11,383 ft. land $1375		7875	211.84
Nickerson, Erastus W., 25 Calumet Rd.	2000		53.80
Nickerson, Freeman, 13 Cabot St.	900		24.21
Nickerson, Georgianna, Mrs., 13 Cabot St.	300		
House $11,000, garage $1300, lot 170, 11,181 ft. land $2800		15100	414.26
Nickerson, Henry A., 433 Main St.	1000		
House $10,000, garage $1500, lot 1, 18,683 ft. land $4025		15525	444.52
Nickerson, Herbert H., 12 Foxcroft Rd.	2500		67.25
Nickerson, Hollis W., 18 Grove St.	600		16.14
Nickerson, Mahala F., Mrs., 25 Calumet Rd.	1500		
House $15000, lot 57, 16,680 ft. $4675		19675	569.61
Nickerson, Mary L., 433 Main St.	375		10.08
Nickerson, P. A., Heirs, 12 Foxcroft Rd.			
Land, pt. lot 83-84, Wedgemere Ave., 1200 ft. $225		225	6.05
Nicol, Thomas G., Mahone Bay, Nova Scotia			
Lot 8, 6964 ft. land $550, lots 13, 15, 14,659 ft. land $1175, lot 18, 6543 ft. land $525, lots 23, 25, 13,227 ft. land $1050, Lebanon St.		3300	88.77
Nielson, Ellen M., 9 Holton St.			
House $3200, garage $200, land, lot 2, 9300 ft. $275		3675	98.86
Nielson, Hans R., 9 Holton St.	300		8.07
Niles, Louville V., Boston			

Name, Location and Description	Personal	Real	Total Tax
Lot 7, 13,667 ft. land $1375, pt. lot 9, 11,800 ft. land $950, pt. lot 11, 11,099 ft. land, Woodside Rd., $900, lot 6, 24,500 ft. land, back, $975, 17,000 ft. land $500, N. Winter Pond and Woodside Rd.		4700	126.43
16,543 ft. land, back, Lakeview Rd.		650	17.49
Lot 3, 7640 ft. land $2050, lot 4, 8000 ft. land $2150, lot 7, 9291 ft. land $925, lot 8, 7400 ft. land $750, pt. lot 14, 6620 ft. land $650, Everett Ave.		6525	175.52
Lot 73, 14,432 ft. land, Foxcroft Rd.		1725	46.40
Lot 71, 17,411 ft. .and, Cambridge St.		3125	84.06
15,000 ft. land $1500, 7839 ft. land, back, $400, Main St., mill site, back		1900	51.11
9 acres land $3600, 20 acres meadow $2000, back, Canal St.		5600	150.64
Nolan, Joseph J., 9 Hancock St..			
House $55500, lot 58, 7500 ft. land $975		6475	174.18
Noonan, Elizabeth J,, Mrs., 23 Nelson St.			
House $2500, lot 2, 5410 ft. land $550, 23 Nelson St.		3050	82.05
House $2500, lot 3, 4672 ft. land $475, 25 Nelson St.		2975	80.03
Lots 180, 181, 5000 ft. land, Kirk St.		200	5.38
Noonan, Frederick C., 23 Nelson St.	125		3.36
Noonan, James F., 27 Sheridan Cir.	350		9.42
Noonan, James H., 27 Sheridan Circle			
House $2500, lot 100, 3660 ft. land $150, garage $200		2850	76.66
Noonan, Mary E., 27 Sheridan Circle			
Lots 96-98, 7286 ft. land, $300, Sheridan Cir..		300	8.07
Noonan, Mary J., Mrs., 54 Canal St.	600		
House $4000, lot 46, 12,000 ft. land $725, 55 Water St.		4725	143.24
Lot 38, 12,912 ft. land, Border Rd.		125	3.36
Noonan, Patrick, 54 Canal St.	3050		
House $5000, barn $1000, lot 60, 11,500 ft. land $575, 54 Canal St.		6575	258.91
House $2200, pt. lot D, 3780 ft. land $150, 21 Hemingway St.		2350	63.22
Pt. lot 24, 6,000 ft. land, Richardson St.		300	8.07
Lot 72, 10,454 ft. land, Forest St.		525	14.12
35,748 ft. land, Canal St.		1775	47.75
Lot 10, 8533 ft. land $350, Chisholm Rd.		350	9.42
Lot 71, 6350 ft. land $250, Chisholm Rd.		250	6.72
Norcross, Mary E., Miss, 6 Lagrange St.			
House $6000, 8762 ft. land $2025		8025	215.87
Norman, Florence S., Mrs., 14 Wedgemere Ave.			
House $14,000, lot 49, 20,025 ft. land $6000..		20000	538.00
North, Frank A., Jr., 569 Washington St.	450		12.10
North, Arthur L., 35 Central St.	350		9.42
Norton, Harry A., 6 Copley St.	1500		
House $11,000, pt. lot 176, 11,181 ft. land $2800		13800	411.57

Name, Location and Description	Personal	Real	Total Tax
Norton, Katherine C., Mrs., 6 Copley St.	800		21.52
Norton, Peter J. and Ellen T., 7 Forest Cir.			
House $3500, lot C, 17,785 ft. land $350		3850	103.57
Nourse, Nellie, Miss, 110 Church St.			
House $4500, 12,768 ft. land $2800		7300	196.37
Nowell, Annie C., et al., 64 Church St.			
House $12,500, 18,846 ft. land $4700		17200	462.68
Nowell, Annie W., Mrs., 16 Stratford Rd.	1000		
House and garage $16,000, lot 4, pt. 5, 14,693 ft. land $4250		20250	571.63
Nowell, George R., 9 Thompson St.	175		4.70
Nowell, James, 16 Stratford Rd.	500		13.45
Noyes, Frank A., 169 Cambridge St.	1050		
House $2000, barn $250, 2 greenhouses $2500, 1 sash-house, $400, 1 acre land $2000, 13½ acres land, back, $5400		12550	365.85
Noyes, Frank S., 1 Watson Pl.	300		
Lot 65, 6400 ft. land, Watson Pl.		250	14.79
Noyes, Luella H., Mrs., 1 Watson Pl.			
House $2500, garage $200, lot 66, 4800 ft. land $250		2950	79.35
Nutt, Noel B., 62 Bacon St.	150		4.04
Nutter, Harrie Y., 137 Mt. Vernon St.	500		13.45
Nutting, Clifford P., 75 Church St.	1100		29.59
Nutting, Eva G., Mrs., 75 Church St.			
11,616 ft. land, $2325, Cabot St.		2325	62.54
Nutting, Julia M., Mrs., 17 Garfield Ave.			
House $3500, garage $100, office $800, lots 269, 270, 8000 ft. land $400, work shop $500		5300	142.57
Nutting, Leslie J., 17 Garfield Ave.	200		5.38
Nutting, William J.	200		5.38
Nutting, Wm. J. and Leslie J., Garfield Ave.	1675		45.06
O'Brien and Foley, 702 Main St.	2300		61.87
O'Brien, John J., 38 Pond St.	150		
House $3500, barn $3500, 4 acres land $1600		8600	235.38
O'Brien, Mae V., 259 Washington St.			
House $4500, lot 16, 5000 ft. land $600		5100	137.19
O'Brien, Michael, North Cambridge			
Lots 151, 155, 7440 ft. land, Irving St.		450	12.11
O'Brien, Wm. P., Jr., 205 Cambridge St.	100		2.69
O'Callahan, Annie F., 700 Washington St.	250		6.72
O'Callahan, Daniel, 700 Washington St.	300		8.07
O'Callahan, Daniel J., and Annie F., 700 Washington St.			
House $1200, 3 buildings $100, 35,000 ft. land $500, 700 Washington St.		1800	48.42
Lot 1, 14,521 ft. land, Highland Ave.		575	15.47
O'Connell, Catherine, Mrs., 3 Middlesex St.			
House $1800, 10,000 ft. land $500, 15,034 ft. land, back, $450		2750	73.98
O'Connell, Edward, 3 Middlesex St.	100		2.69
O'Connell, Elizabeth B., Mrs., 7 Oak St.			
House $1500, 4688 ft. land $325		1825	49.09
O'Connell, James V., 15 Oak St.			

Name, Location and Description	Personal	Real	Total Tax
House $2000, 6440 ft. land $450		2450	65.91
O'Connor, Catherine F. and Ella M., 48 White St.			
House $1800, 14,700 ft. land $875		2675	71.96
O'Connor, Charles E., 18 Stevens St.			
House, 16 Bridge St. and 18 Stevens St., $3000, house, 12 Bridge St., $600, 20,883 ft. land $2100, Stevens St.		5700	153.33
O'Connor, Hannah, Mrs., 23 Cross St.			
House $1800, barn $100, 10,276 ft. land $725, 23 Cross St.		2625	70.61
O'Connor, James H., 38 White St.	750		20.18
O'Connor, John, 149 Swanton St.			
Lots 646, 647, 6217 ft. land, Swanton St.		375	10.08
O'Connor, John, et al., 149 Swanton St.			
House $3000, lots 642, 643, 644, 645, 10,942 ft. land $650, 149 and 151 Swanton St., garage $75		3725	100.20
O'Connor, John J., 76 Sheridan Cir.	100		2.69
O'Connor, Joseph E. and Mary A., 961 Main St.			
House $4500, lot 24, 4667 ft. land $325, 961 Main St. and 1 Russell Rd.		4825	129.79
O'Connor, Patrick, 38 White St.	300		
House, 34 and 36 White St., $1500, house, 38 White St., $2200, house, 40 White St., $1100, 25,200 ft. land $1500, White St.		6300	177.54
Store $500, 4460 ft. land $450, 883 Main St.		950	25.55
O'Connor, Roger, 39 Pickering St.			
House $6500, house $1300, 14,750 ft. land $750		8550	230.00
O'Connor, William, 23 Cross St.			
Lots 1, 2, 3, 14,434 ft. land $1025, Cross St.		1025	27.57
O'Donnell, Alice, Miss, 898 Main St.			
House $3150, 10,675 ft. land $850, garage garage $800		4800	129.12
O'Donnell, Catherine A., 48 Swanton St.			
House $3000, 8500 ft. land $675, 46-48 Swanton St.		3675	98.86
O'Donnell, Catherine, Trustee, 12 Olive St.			
House $1000, 10,275 ft. land $300		1300	34.97
O'Donnell, Robert, 56 Prospect St., Woburn			
House $1500, 6690 ft. land $400, 18 Border St.		1900	51.11
House $1500, 2450 ft. land $150, 20 Border St.		1650	44.39
Oechner, Charles L. Est., care of Dr. John F. Oechner, New Orleans, La.			
Lots 37, 38, 39, 40, 10,000 ft. land, Cross St.		500	13.45
O'Flaherty, Sarah K., Mrs., 5 Dunham St.			
House $2500, barn $100, 7500 ft. land $675		3275	88.09
Oglesby, Sadie E. J., Mrs., 68 Albion St., Somerville			
House $6000, lot 3, 4828 ft. land $400, 6 Lebanon St.		6400	172.16
O'Hara, Francis J., 34 Mystic Ave.	1750		

Name, Location and Description	Personal	Real	Total Tax
House $5500, barn $800, 41,000 ft. land $6550, 34 Mystic Ave.		12850	392.74
O'Leary, Arthur H., 104 Church St.			
House $2500, 5150 ft. land $1175, 104 Church St.		3675	98.86
O'Leary, John S., 184 Washington St.	125		3.36
O'Leary, Michael E., 34 Grove St.	125		3.36
Olivado, Frank and Katrina, 41 Richardson St.			
House $2000, lot 26, 12,000 ft. land $725.		2725	73.30
Oliver, Alice and William M., 24 Bunker Hill St., Charlestown			
Lot 21, 4000 ft. land, Cross St.		150	4.04
Oliver, Minnie C., 24 Bunker Hill St., Charlestown			
Lots 20, 22, 8000 ft. land, Cross St.		325	8.74
Olmstead, Leslie C., 4 Madison Ave.			
House $2500, 15,440 ft. land $2475		4975	133.83
O'Loughlin, Daniel W., 17 Elm St.	300		8.07
O'Loughlin, Thomas J., 7 Bridge St.			
House $2000, 6663 ft. land $800, 7 and 9 Bridge St.		2800	75.32
Olsen, Lucy A., 5 Lewis Rd.	3825		
Lot 18, 12,025 ft. land $850, Everell Rd.		850	125.76
Olson, Alfreida B., Mrs., 30 Prince Ave.			
House $5000, garage $700, lot 17-19, 24012 ft. land $1925		7625	205.11
Olson, Sigfrid V., 30 Prince Ave.	300		8.07
O'Melia, Catherine H., Mrs., 40 Sheridan Cir.			
House $2500, hennery $50, lots 77, 78, 7437 ft. land $150, 40 Sheridan Cir.		2700	72.63
Lot 22, 5111 ft. land, Glenwood Ave.		200	5.38
O'Melia, Michael, 18 Loring Ave.			
House $3000, lots 336, 337, 5000 ft. land $300, 18 and 20 Loring Ave.		3300	88.77
O'Melia, Nora, Mrs., 16 Loring Ave.			
House $2200, lots 338, 339, 5000 ft. land $300		2500	67.25
O'Neil, Frank and Mary E., 11 Alben St.			
House $3500, 6700 ft. land $400, garage $500		4400	118.36
Ordway, Clarence E., 371 Main St.	4550		
House $16,000, garage $1200, lot 2, pt. 3, 12,325 ft. land $2475		19675	651.66
Ordway, Henry C., 20 Myrtle St.	2750		
House $12,000, garage $2000, 18,371 ft. land $3675, 20 Mrytle St.		17675	549.44
House $4500, 9065 ft. land $1800, 21 Myrtle St.		6300	169.47
6224 ft. land, Mystic Valley Parkway		1375	36.99
House $2500, 8346 ft. land $1650, 161 Mt. Vernon St.		4150	111.64
Orpin, Amy D., Medford			
Lot 6, 11,997 ft. land $2650, Sheffield West, 1 (unf.) house $10,000		12650	340.28
Orr, Charlotte P., Mrs., New York City, N. Y., care of Hugh McClue, 128 Broadway, American Exchange, Nat. Bank			

Name, Location and Description	Personal	Real	Total Tax
House $6000, garage $800, 21,840 ft. land $4575, 379 Main St.		11375	305.99
Osborne, George F., 5 Nelson St.	875		23.54
Osborne, Norman V., 22 Brookside Rd.	250		
Lot 17A, 3905 ft. land $200, Governor's Ave.		200	5.38
Lot 15, 5816 ft. land, Governor's Ave.		300	14.79
Lot 17, 5786 ft. land, Governor's Ave.		300	8.07
O'Sullivan, Drusilla, Heirs, 10 Baldwin St.			
House $1400, lot 12, 10,000 ft. land $400		1800	48.42
O'Sullivan, Johanna T., and Ellen G., Katherine A. O'Connor, 19 Kendall St.			
House $1200, lot 4, 9221 ft. land $1000, 15-17 Kendall St.		2200	59.18
House $2500, lot 5, 6426 ft. land $700, 19 Kendall St.		3200	86.08
Ovens, Latham J., 5 Copley St.	400		10.76
Packer, Frank M., Philadelphia, Penn.			
House $8500, garage $1200, lot 1, 8100 ft. land $1300, 1 Edgehill Rd.		11000	295.90
Packer, William S., 11 Yale St.	125		3.36
Packer, William S. and Mary F. G., 11 Yale St.			
House $8500, pt. lot 60, 10,239 ft. land $2050		10550	283.79
Page, A. Louise, 20 Everett Ave.	1800		
House $15,000, barn $3000, pt. lots 9, 10, 12,000 ft. land $3600, 5841 ft. land, back, $575, 20 Everett Ave.		22175	644.93
Page, Annie A., Mrs., 84 Bacon St.	2000		59.18
Page, E. Benton, 14 Park Rd.	100		2.69
Page, E. Benton and Margaret E., 14 Park Rd.			
House $5500, lot 13, 5000 ft. land $500		6000	161.40
Page, Esther, 22 Everett Ave.	500		13.45
Page, Harriet A., 28 Maxwell Rd.			
House $5500, lot 8½, 4619 ft. land $700		6200	166.78
Page, John E., 22 Everett Ave.	2350		
House $14,000, lot 11, pt. 10, 12,000 ft. $3600, 6423 ft. land, back, $650		18250	554.15
Page, John E. and John Abbott, Trustees under will of Eben B. Page, 22 Everett Ave.			
House $12,000, 16,522 ft. land $4950, 84 Bacon St.		16950	455.96
Garage and pergola $6000, pt. lot 5, 4937 fl. land $1400, Stratford Rd.		7400	199.06
Page, Louis E., 20 Everett Ave.	2850		76.66
Page, Susie F., Melrose			
Lot 11, 8000 ft. land, Baldwin St.		250	6.73
Page, Wallace G., 6 Lawson Rd.	400		10.76
Page, Sam K., Jr., Arlington St.	1000		26.90
Paine, Frank R., 40 Lloyd St.	1250		33.62
Paine, Lilla C., Mrs., 40 Lloyd St.			
House $5000, lot 5, pt. 4, 6625 ft. land $1050		6050	162.75
Palmer, Annie S., Mrs., 9 Kenwin Rd.			
House $9500, 23,196 ft. land, Kenwin Rd., $1150, garage $1000		11650	313.38

Name, Location and Description	Personal	Real	Total Tax
Palmer, Clara H., Mrs., Myopia Rd.	500		
House $30,000, garage $4000, lots 5, 6, pt. 4, 201,200 ft. land $6025		40025	1090.12
Palmer, Clarence F., 80 Curtis St., West Somerville			
Lot 168, 3246 ft. land, Washington St.		325	8.74
Palmer, Elsie A., Mrs., 6 Walcott Rd.			
House $8000, lot 16, 9900 ft. land $1375		9375	252.18
Palmer, Eva M. and Frances K., and M. Frances Jones, 5 Dix Ter.			
House $4000, 6000 ft. land $1200		5200	139.88
Palmer, Guy P., 9617 S. Winchester Ave., Chicago, Ill.	300		8.07
Land, lot 1-2, Forest St., 26,300 ft. $300			
Palmer, Wallace P., 9 Kenwin Rd.	175		4.71
Palmer, William I., Myopia Rd.	6200		
Land, pt. lot 4, 78,690 ft. land $2350, Myopia Hill		2350	229.99
Papas, Prodromas N., 384 Commonwealth Ave., Boston.			
Lots 223, 224, 23,273 ft. land, Henry St.		250	6.73
Pappas, P. K., 556 Main St.	500		13.45
Pappas, Stephen, Woburn			
House $2200, garage $50, land, lot 204, pt. 203, 79-81 Brookside Ave., 5049 ft. $200		2450	65.91
Parish of the Epiphany, care of Rev. Allen Evans, Jr., 3 Glengarry			
House $8500, garage $150, lot 9, 10,228 ft. land $2050, 3 Glengarry		10700	287.83
Parish, Harold C. and Florence E., 14 Park Ave.			
House $8500, lot 14, 5591 ft. land $675		9175	246.81
Park, Annie R. B., Mrs., 132 Forest St.			
House $7000, 10,290 ft. land $725, 132 Forest St.		7725	207.80
10,000 ft. land $700, 51,349 ft. land, back, $1025, Forest St.		1725	46.40
Park, Arthur N., 24 Arlington St., Somerville			
Lot 2, 14,661 ft. land, Everett Ave.		4400	118.36
Park, Francis E., 12 Norwood St.			
House $5500, 11,420 ft. land $2500		8000	215.20
Park, Kenneth B., 132 Forest St.	1150		30.94
Parker, Clara H., Mrs., 180 M. V. Parkway			
House $4000, garage $300, 8318 ft. land $1825		6125	164.76
Parker, Ernest E., 132 Mt. Vernon St.	200		5.38
Parker, Eugenia, 408 Main St.	1150		30.94
Parker, Fanny F., Mrs., 408 Main St.			
House $9000, barn $1500, garage $1000, 20,000 ft. land $4200, 52,410 ft. land $3150		18850	507.07
House $9000, 11,343 ft. land $1700, 8 and 10 Mason St.		10700	287.83
House $8000, lot 9, 5382 ft. land $925, 14 Manchester Rd.		8925	240.08
Lot 8, 5320 ft. land, Manchester Rd.		900	24.21
Parker, George F., 63 Washington St.			
House $9000, 21,400 ft. land $5125, 63 Wash-			

Name, Location and Description	Personal	Real	Total Tax
ington St.		14125	379.96
House $5000, 9733 ft. land $1950, 9 Winthrop St.		6950	186.95
Parker, Harrison L., 103 Mt. Vernon St.	1925		51.78
Parker, Sarah R., 103 Mt. Vernon St.			
House $5000, 3630 ft. land $800		5800	156.02
Parker, M. E., Mrs., 5 Ravenscroft Rd.	500		13.45
Parker & Lane Co., Church St.	2850		
House $1200, barn $1500, shop $500, wagon shed $300, sheds $500, office and scales $1500, 54,165 ft. land $2575, 4 acres meadow $400, 38-42 Cross St.		8475	304.64
Parkhurst, Emma W., Oak Knoll	3550		
House $22,000, barn $3500, greenhouse $200, 45,125 ft. land $8050, lots 8, 9, 10, pt. 7–11, 98,825 ft. land $1000, 48,644 ft. land $1450, Oak Knoll		36200	1069.28
Land, lot C, Oak Knoll 8703 ft.		250	6.72
One building $200, 74660 ft. land $9700, Oak Knoll		9900	266.31
16,720 ft. land $2000, Oak Knoll		2000	53.80
House $8000, land B, Brooks St., 13,305 ft. $1325		9325	250.84
Parkhurst, Katherine R., 30 Grove St.			
House $14,000, land, lot A, 28 and 30 Grove St., 12,625 ft. $1275		15275	410.90
Parkhurst, Lewis, Oak Knoll	3600		
House $5500, barn $800, 14,570 ft. land $3650, 473-474 Main St.		9950	364.50
Parkhurst, Richard, Oak Knoll	2000		53.80
Parkhurst, Louis H., Chester I. Campbell and Forrest W. Norris, Trustees City Realty Trust, Boston			
Block $20,000, 11,007 ft. land $19,250, 536 Main St.		39250	1055.82
Parker, Walter C., 64 Vine St.			
House $2500, land, lot A, 2522 ft. $500		3000	80.70
Parshley, Emma T., Mrs., 6 Warren St.	1000		
House $6500, garage $800, 13,236 ft. land $3300, 9625 ft. land, back, $2400		13000	376.60
Parshley, Fred A., 6 Warren St.	800		21.52
Parsons, Erwin E., 90 Church St.	325		8.74
Parsons, Florence W., Mrs., 73 Bacon St.	300		
House $12,000, garage $600, lot 1, 12,064 ft. land $4225		16825	460.66
Parsons, Harry S., 73 Bacon St.	2825		75.99
Parsons, Helen S., Mrs., 6 Bruce Rd.	1375		36.99
Parsons, Thomas and Julia J., 61 Sheridan Cir.			
House $8000, lots 95, 97, 7260 ft. land $300, Sheridan Cir.		8300	223.27
Parsons, William L., 6 Bruce Rd.	100		2.69
Parsons, William L. and Helen S., 6 Bruce Rd.			
House $9000, garage $900, land, lot 27, 9200 ft. $1650		11550	310.70
Patch, Gertrude A. and Edith R., Misses,			

Name, Location and Description	Personal	Real	Total Tax
563 So. Winter St., Mich..			
Lot 98, 14,535 ft. land, Fells Rd.		300	8.07
Patricia Beauty Shop, care of Agnes Cuneo, 572 Main St.	100		2.69
Pattee, Alice, 282 Berkley St., Boston	500		13.45
Pattee, Alice A., Miss, 86 Bacon St.	2000		53.80
Pattee, Fred L., 86 Bacon St.	2150		
House $12,000, garage $3500, 15,162 ft. land $4550		20050	597.19
Patterson, A. R., Boston	500		13.45
Paul, Alexander M., 54 Wedgemere Ave.	225		6.05
Paul, Alexander M. and Lucile P., 54 Wedgemere Ave.	2400		
House $12,000, garage $2500, lot 127, pt. 128. 16,092 ft. land $4025, lot 126, pt. 125, 14,250 ft. land, back, $2850		21375	639.54
Paul, Lucile P., Mrs., 54 Wedgemere Ave.	500		13.45
Pearlstein, Rebecca, Boston ,Mass.			
House $2500, garage $300, land, 30 Pond St., 8000 ft. $250		3050	82.05
Pearson, John Byron, 228 Highland Ave.	1000		
House $6500, lot 12, 10,050 ft. land $1700		8200	247.48
Pearson, Alfred B., 228 Highland Ave.	775		20.85
Peatfield, Elizabeth M., Arlington			
Lot 2, pt. 6, 22 acres, High St.		1000	26.90
Pecker, Arthur E., 5 Copley St.	500		13.45
Pecker, Frank S., 20 Cabot St.	675		
House $12,000, barn $800, lot 159, pt. lot 155, Lots 156, 157, 19,572 ft. land $4900		17700	494.28
Pecker, Josephine T., Mrs., 5 Copley St.			
House $7500, lot 180, 15,557 ft. land $3900		11400	306.66
Pecker, Mary L., 20 Cabot St.	700		18.83
Pecone, Joseph, Brighton, 406 Market St.			
Lots 319, 343 to 346 inc., 12,884 ft. land, Swanton St.		775	20.85
Peirce, Henry F. and Persis S., 22 Park Rd.			
House $6500, 8100 ft. land $800, 22-24 Park Rd.		7300	196.37
Peirce, Henry F., 22 Park Rd.	200		5.38
Penaligan, Mary, Mrs., 16 Maxwell Rd.			
House $5000, lot 7, 5650 ft. land $800		5800	156.02
Pendleton, Joseph B., 109 Cambridge St.			
House $9500, lot 3, 11,773 ft. land $1875		11375	305.99
Penna, Sebastiano, 52 Harvard St.			
Lot 124-128, 5400 ft. land $300, Irving St.		300	8.07
Penna, Sebastino and Pasqualina, 30 Irving St.			
House $2500, lots 120, 116, 5600 ft. land $325		2825	75.99
Penta, Maria, 92 Swanton St.			
House and store $3500, lot 1, 114-116-118 Swanton St., 12,660 ft. land $875		4375	117.69
Penta, Antonio and Maria, 92 Swanton St.			
House $1800, 3900 ft. land $250, 88 Swanton St.	200	2050	60.53
Pentz, Herbert H., 417 Main St.	600		
House $8000, garage $650, land, 417 Main St.,			

Name, Location and Description	Personal	Real	Total Tax
15,844 ft. $3325		11975	338.27
Perkins, Clarence E., 92 Cross St.	100		
Lots 49. 50 12,370 ft. land, Cross St.		625	19.50
Perkins, Clarence M., St. Louis, Mo.			
Pt. lots 18, 20, 3750 ft. land, East St.		150	4.04
Perkins, Claude H., 895 Main St.	500		13.45
Perkins, Grace C., 11 Symmes Rd.	150		
House $10,000, pt. lots 12, 13, 5909 ft. land $950		10950	298.59
Perkins, Katherine M., 10 Crescent Rd.	150		4.04
Perkins, Robert H., 11 Symmes Rd.	450		12.10
Perkins, Samuel E., 10 Crescent Rd.	1800		
House $6500, garage $1200, lot A, 6898 ft. land $975		8675	281.77
Perry, Franklin W., Heirs, North Wilmington			
House $4000, barn $500, lot 48, 4655 ft. land $375, 18 Lebanon St.		4875	131.14
Perry, Joseph W., 727 Washington St.	100		
House $1200, barn $200, 2½ acres land $1600		3000	83.39
Perry, John G., 205 Washington St.	500		
House $5500, lot 1, 6847 ft. land $900		6400	185.61
Peterson, Delia, 91 Irving St.			
House $1200, shed $50, lot 5, 7930 ft. land $325, 15 Baldwin St.		1575	42.37
Peterson, Elmer A., Milton, Mass.			
12,000 ft. land $8400, 11,160 ft. land, back, $1675, Church St.		10075	271.02
Peterson, George H., 50 Lake Ave., Woburn			
Lot 34, 3886 ft. land, Highland View Ave.		125	3.36
Peterson, Harris A., 7 Harrison St.	400		10.76
Peterson, Harris A. and Marvis G., 7 Harrison St.			
House $7000, garage $1200, lot 11, 14,488 ft. land $2900		11100	298.59
Peterson, John W., 91 Irving St.	150		4.04
Peterson, John W. and Delia, 91 Irving St.			
House $2500, lot 15, pt. 11, 4167 ft. land $250, lots 19, 23, 5655 ft. land $275		3025	81.37
Pettingell, Edith R., 2 Rangeley Ridge	650		
Lot 7, 9615 ft. land $2875, Rangeley Ridge		2875	94.82
Pettingell, Roger V., 2 Rangeley Ridge	500		
House $9000, lot 7A, 10,000 ft. land $2500, 22,235 ft. land $2225, Rangeley Ridge		13725	382.65
Petrie, H. J., 534 Main St.	500		13.45
Petts, Sanford F., Myopia Rd.	3000		
House $18,000, barn $3500, 2 henneries $300, lots 1, 2, 47,750 ft. land $1900, lots 25 to 30, inc., 273,311 ft. land $6825, pt. lot 31, 73,530 ft. land, back, $750		31275	922.00
Petts, Sanford F., Jr., Myopia Rd.	1425		38.33
Pfaff, Elizabeth F., 12 Fells Rd.	400		10.76
Phelan, Isabelle, Mrs., Henry St.			
House $1500, lots 218, 219, 20,711 ft. land $200, Henry St.		1700	45.73
Lot 220, 11,095 ft. land, Henry St.		100	2.69

Name, Location and Description	Personal	Real	Total Tax
Phelan. Bernard P., Henry St.	100		2.69
Phelan, Joseph J., 4 Westland Ave.	100		2.69
Phelan, Marie A., 4 Westland Ave.			
House $7500, lot 4, 7400 ft. land $750		8250	221.93
Phibbs, Elizabeth, 57 Pond St.			
House $1500, barn $25, 15,700 ft. land $625		2150	57.84
Philbrick, Otis A., 10 Hillcrest Parkway			
House $4500, lot 209, 15,850 ft. land $475		4975	133.82
Phelps, J., 53 Girard St., Roxbury	225		6.05
Phippen, Addie E., Mrs., 38 Myrtle Ter.	175		
House $10,500, 12,570 ft. land $2500, 221 M. V. Parkway		13000	354.41
Phippen, Addie E., and Emma G. Rice, 38 Myrtle Ter.			
House $2700, 4560 ft. land $325, 37 and 39 Swanton St.		3025	81.37
House, 38 Myrtle Ter., $8000, garage $1200, house, 52 Myrtle Ter., $2000, 115,015 ft. land $11,500		22700	610.63
House $5500, 50 Myrtle Ter., 5690 ft. land $750		6250	168.12
House $10,000, land, lot 2, 239 M. V. Parkway 10,504 ft. $1900		11900	320.11
Phippen, Ruth G., 38 Mrytle Ter.	150		4.04
Phipps, Louise, 25 Cabot St.	850		22.86
Phipps, Edwin L. and Lucy, 25 Cabot St.	1000		
House $10,000, lots 11-12, garage $1200, 11,766 ft. land $2950, 25 Cabot St.		14150	407.54
Piccolo, John and Mary E., 7 Park Ave.			
House $7000, lot 7, 5930 ft. land $700, 7 Park Ave.		7700	207.13
Piccolo Bros., Main St.	4800		129.12
Pickering, Albert E., 39 Forest St.	400		10.76
Pickering, Dana C., 37 Hemingway St.	200		5.38
Pickering, Harry J., 34 Hemingway St.	450		12.10
Pierce, Francis A., Arlington, Mass.			
10,000 ft. land, High St.		100	2.69
Pierce, Grace D., Mrs., 6 Bacon St.			
House $4650, 5090 ft. land $875		5525	148.62
Pike, Addison R., 65 Church St.	500		13.45
Pike, John J., 56 Orient S., W. Medford	300		8.07
Pikes Auto Service, 674 Main St.	150		4.04
Pilkington, Harry L., 5 Wilson St.	225		6.05
Pilkington, Harry L. and Madeline H., 5 Wilson St.			
House $3500, barn $300, lot 6, 16,060 ft. land $1125		4925	132.48
Piluso, Antonio, 834 Main St.			
House $2500, barn $1200, 8997 ft. land $900, pt. lot 16		4600	123.74
Pin Togle Co., 18 Cross St.	3000		80.70
Pinkham, Raymond E., 40 Eaton St.	200		
House $7000, garage $400, lot 1, 7850 ft. land $1325, 40 Eaton St. and 217 Highland Ave.		8725	240.08

Name, Location and Description	Personal	Real	Total Tax
House $12,000, 1 Cliff St. and 246 Highland Ave., garage $1200, pt. lot 11, 10,952 ft. land $1875,		15075	405.52
Pinkous, Isadore S., 12 Cross St.	425		11.43
Piper, Henry D., Nashua, N. H.			
Lot 91, 13,272 ft. land Foxcroft Rd. $3325..		3325	89.44
Pizzano, Ciriaco, 17 Spruce St.			
House $1600, house $1000, 7080 ft. land $275,			
Pizzano, Ciriaco, 18 Highland Ave	150		
House $1600, house $1000, 7080 ft. land $275, 17 and 17½ Spruce St.		2875	81.38
18 Highland Ave. House $2500, lot 3-1⅔ acres $600		3100	83.39
Pizzano, Michele, 90 Harvard St.			
Lot 6, 3458 ft. land, Harvard St.		175	4.70
Pizzano, Michele and Maria, 90 Harvard St.			
House $1100, lots 10, 14, 5810 ft. land $350, 90 Harvard St.		1450	39.01
Plude, Emma M., 20 Mystic Ave.	200		5.38
Plude, George, Jr., 20 Mystic Ave.	725		
House $3500, barn $50, 8500 ft. land $1200, 20 Mystic Ave.		4750	147.28
Plummer, Florence E., 12 Clematis St.	500		13.45
Plummer, Martha E., 21 Winthrop St.			
House $5000, garage $250, 15,258 ft. land $2300, 21 Winthrop St.		7550	203.10
Plummer, Wallace V., 21 Winthrop St.	300		8.07
Poinier, Marie H., Mrs., 15 Calumet Rd.	1400		
House $9000, garage $2000, lot 66, 12,000 ft. land $3000, 15 Calumet Rd.		14000	414.26
Poinier, Paul D., 15 Calumet Rd.	725		19.50
Poland, Annie, 19 Canal St.			
Lot 6, 6906 ft. land $150, Rock Ave.		150	4.04
Poland, George R., 19 Canal St.	950		
House, 19 Canal St., $3000, house, 23 Canal St., $2200, 30,800 ft. land $1850, Canal St., barn $250		7300	221.93
Politano, Emmanuella, 11 Summer St.			
Lot 26, 11,850 ft. land, Summer St., $350		350	9.41
Politano, Maria E., Mrs., 11 Summer St.			
House $1500, barn $250, pt. lot 27, 4020 ft. land $125, 11 Summer St.		1875	50.43
House $2200, lot 19, 10,612 ft. land $200, 18 and 20 Summer St.		2400	64.56
Lots 20, 21, 21,449 ft. land, Summer St.		450	12.10
Poole, H. P., 2 Bellingham Ave., Beachmont	500		13.45
Pond, Amelia H., Mrs., 102 Cambridge St.	3200		
House $18,000, 63,400 ft. land $8800, 102 Cambridge St.		26800	807.00
Land, High St., 29,671 ft. $3550		3550	95.50
Pond, Amy E., 4 Prospect St.			
Lots 16-20, inc., 25,050 ft. land $1500, Cross St.		1500	40.35
Land, lots 10-15, inc., 7, 8, 9, pt. 6, 2-34, pt. 5, 15,020 ft. $900, 32,058 ft. $1925, 36,060 ft.			

Name, Location and Description	Personal	Real	Total Tax
$2175, Marion St.		5000	134.50
House $3500, lot 1, 8740 ft. land $525, 5 Marion St. garage $100		4125	110.96
Pond, Clarence H., 102 Cambridge St.	1125		30.26
Pond, Clara L., Mrs., 144 Mt. Vernon St.	1000		
House $10,000, 22,075 ft. land $4850		14850	426.36
Pond, Frances D., Mrs., 8 Prospect St.	1200		
House $13,400, 23,933 ft. land $5275, 8 Prospect St.		18675	534.64
House and garage $6000, 20,724 ft. land $2075, 38 Prospect St.		8075	217.22
26,042 ft. land, Prospect St.		2600	69.94
23,578 ft. land, east of Highland Ave.		4250	114.33
19½ acres pasture and woodland, back, Prospect St.		9750	262.28
Pond, Gardner D., 41 Prospect St.	1000		26.90
Pond, Kenneth P., 10 Prospect St.	1000		26.90
Pond, Preston, 8 Prospect St.	5225		
House $8000, 10,094 ft. land $2225, 4-6 Prospect St.		10225	415.60
Pergola $2000, 26,460 ft. land $2650, rear 8 Prospect St.		4650	125.09
House $6500, 14,207 ft. land $3125, 10 Prospect St.		9625	258.91
Pond, Preston, et al., Trustees, care of Jos. L. S. Barton, Swan Rd., Winchester Country Club Trust	475		
Shed $200, 4½ acres $3000, 24 acres $7200, Arlington St., back, 25 acres $7500		17900	494.29
7 acres land, Hutchinson Rd.		2100	56.49
House $4500, barn and buildings $2900, 51 acres land $15,300, Hutchinson Rd.		22700	610.63
Pond, Shepard, 102 Cambridge St.	2250		60.52
Ponta, Mary, 120 Swanton St.	200		5.38
Poole, Irene, 10 Lebanon St.			
House $6500, lot 9, 7009 ft. land $550, 10-12 Lebanon St.		7050	189.65
Pope, Almira H., Mrs., 5 Symmes Rd.			
House $7500, garage $1000, pt. lot 15, 6279 ft. land $1000		9500	255.55
Pope, Edna N., 10 Tremont St., Boston			
Lot 226, 14,921 ft. land $300, pt. lot 224, 12,086 ft. land $250, Hillcrest Parkway		550	14.80
Pope, Fred A., 5 Symmes Rd.	1000		26.90
Porfido, Vito, 6 Spruce St.	250		6.73
Potter, Archie S., 25 Lakeview Rd.			
House $8500, lot 35, 9274 ft. land $2325		10825	291.19
Potter, Frank W., 11 Willow St.	175		4.71
Potter, George B., 14 Stone Ave.	100		2.69
Potter, George B. and Eileen, 14 Stone Ave.			
House $5500, land, lot 20-A, 4418 ft. $300, 5920 ft. $350		6150	165.44
Power, James L., 149 Swanton St.	300		8.07
Powers, Elizabeth C., Mrs., 928 Main St.			
House $4000, lots 1, 2, 13,824 ft. land $975,			

Name, Location and Description	Personal	Real	Total Tax
928 Main St., garage $1000		5975	160.72
Powers, Hannah ,11 Glenwood Ave.			
Lot 37, 4800 ft. land $200, Glenwood Ave.		200	5.38
Powers, John H. and Marion P., 18 Mt. Pleasant St.			
House $4000, lot 7, 7514 ft. land $1500, 16-18 Mt. Pleasant St.		5500	147.95
Powers, Lewis, Mrs., care of W. H. Hickey, Woodmont, Conn.	500		13.45
Powers, M. E., Mrs., Mishawan Rd., Woburn	500		13.45
Powers, Martin A., 63 Brookside Ave.	100		2.69
Powers, Patrick J., 2 Watson Pl.	100		
House $2000, lots 60, 61, 6184 ft. land $300, garage $450		2750	76.67
Pratt, Alice H., 8 Lagrange St.			
House $6000, land 8801 ft. $2025		8025	215.87
Pratt, Ardena P., 333 Washington St.			
House $7500, pt. lot 2, 6120 ft. land $600, 303-305 Washington St., garage $700		8800	236.72
Pratt, Edna M., W. Palm Beach, 117-119 N. Poinsetta Rd., Florida, P. O. Box 307			
Pt. lot 11, 9200 ft. land, Wedgemere Hts.		100	2.69
Pratt, Elsie S., Mrs., 5 Grove St.			
House $4000, 8402 ft. land $1350		5350	143.92
Pratt, George E., 15 Wildwood St.	650		17.48
Pratt, Kenneth M., 15 Wildwood St.	150		4.04
Pratt, Lester A., 303 Washington St.	300		8.07
Pratt, Leon R., 294 Washington St.	3000		80.70
Pratt, Lizzie E., Mrs., 15 Wildwood St.			
House $4000, barn $800, 11,292 ft. land $1800, 1656 ft. land, back, $100		6700	180.23
Preeper, Hannah McManus, Mrs., 24 Westley St.			
House $3500, 10,396 ft. land $1050, 24 Westley St., barn $50		4600	123.74
House $2200, 8904 ft. land $900, 26 and 28 Westley St.		3100	83.39
House $2200, lot 15, 7920 ft. land $800, 33 Westley St.		3000	80.70
House $1500, lot 20, 4114 ft. land $400, 50 Nelson St.		1900	51.11
Prescott, Edwin R., 9 Cabot St.	600		16.14
Pressy, Helen A., Miss, 145 Mt. Vernon St.			
House $2800, 7988 ft. land $1600		4400	118.36
Preston, Fred A., 12 Madison Ave.	600		16.14
Preston, Vienna G., Mrs., 12 Madison Ave.			
House $8000, 38,780 ft. land $6200		14200	381.98
Price, Merryman S., 316 Washington St.	150		4.04
Price, Rufus B., 13 Winchester Pl.			
House $800, 10,635 ft. land $2125		2925	78.68
Priest, Ruth S., 8 Ridgeway	300		8.07
Prime, Mabel I., Mrs., 6 Blackhorse Ter.			
House $8000, 16,977 ft. land $3400		11400	306.66
Prime, Winfield F., 18 Prospect St.			
House $6500, 14,347 ft. land $3150		9650	259.58

Name, Location and Description	Personal	Real	Total Tax
Pringle, John M., 49 Yale St.	5700		153.33
Pringle, Lillian C., 49 Yale St.	3100		
House $17,000, garage $3000, lot 2, 9800 ft. land $1950		21950	673.85
Procopio, John, 18 Olive St.			
House $1200, 12,060 ft. land $350		1550	41.70
Proctor, Emma B., Mrs., 37 Cabot St.	1250		
House $12,500, garage $2000, lots 6, 8, 19,935 ft. land $3975		18475	530.60
Proctor, George N., 37 Cabot St.	4650		125.09
Profenzano, Pietro and Maria, 37 Florence St.			
House $3700, lots 26, 30, 9160 ft. land $550, lot 27, 5000 ft. land $250		4500	121.05
Proverbs, Carrietta W., Arlington, Mass.			
Lot 1, 11 acres land, High St.		1100	29.59
Puffer, Amelia M., 6 Harrison St.	675		18.16
Puffer, Luther W., Jr., 33 Wildwood St.	500		
House $9000, garage $400, 19,470 ft. land $3125, 40,250 ft. land, back, $800		13325	371.89
Puffer, Stanley B., 6 Harrison St.			
House $7000, garage $600, lot 16A, 14,323 ft. land $2875, 5390 ft. land $1075		11550	310.70
Puffer Manufacturing Co., Swanton St.	61975		
Factory $85,000, mill $10,000, storehouse $12,000, electric crane $7500, 2 garages $2000, 10 acres land $10,000, 5 acres land, back, $3000, Swanton St.		129500	5150.68
Purcell, James, 179 Cambridge St.	200		5.38
Purcell, James and Nellie L., 179 Cambridge St.			
House $4250, barn $1200, pigeon house $500, tool house $100, land, 179, 181 Cambridge St., 1 acre $2000, 8½ acres $3825		11875	319.44
Purdy, Etta M., Annie R. and Clara O., 135 Forest St.			
House $4000, barn $300, 100,536 ft. land $2675		6975	187.62
Purington, George W., et al., 153 Cambridge St.			
House $3500, barn $800, vegetable house $200, lots 97 to 104 inc., 94,713 ft. land $9475, 153 Cambridge St.		13975	375.92
Lots 105 to 113 inc., 96,089 ft. land, Salisbury Rd.		9600	258.24
Purington, Newell W., 181 Cambridge St.	775		20.85
Purman, Herbert V. and Ada A., 46 Cutting St.			
House $5000, 7000 ft. land $1125, 44 and 46 Cutting St.		6125	164.76
Purrington, George F., 153 Cambridge St.	1000		26.90
Purrington, George W., 153 Cambridge St.	1125		30.26
Purrington, Ralph L., 153 Cambridge St.	300		8.07
Pushee, Edith W., Mrs., 14 Harrison St.			
House $6500, garage $400, lot 19, pt. 18, 20C, 14,108 ft. land $2825, 14 Harrison St., 4852 ft. land $975		10700	287.83
Pushee, Leslie D., 14 Harrison St.	1650		
Lot 8, 11,750 ft. land, Harrison St., $2350		2350	107.60

Name, Location and Description	Personal	Real	Total Tax
Putnam, Beatrice, Miss, 409 Main St.	150		4.04
Putnam, J. Morrill, 409 Main St.	500		13.45
Putnam, Ralph, Estate of, 409 Main St.	750		
House $6500, garage $500, 12,770 ft. land $2675		9675	280.44
Queenin, Michael P., 755 Main St.	250		6.72
Quigley Aimee J., Spofford, Newburyport			
House $3000, 6000 ft. land $600, 312 Washington St.		3600	96.84
House $4000, garage $350, 6000 ft. land $600, 316 Washington St.		4950	133.15
Quigley, James, 41 Chester St.			
House $2000, barn $50, 14,700 ft. land $875, 41 Chester St.		2925	78.68
24,856 ft. land, Washington St.		1725	46.40
Quigley, John, 88 Wendell St.	800		21.52
Quigley, Mary, Mrs., 88 Wendell St.			
House $2200, garage $400, lots 106, 107, 108, 10,889 ft. land $650, 88 Wendell St.		3250	87.42
8½ acres pasture, Cross St.		5000	134.50
Quigley, Mary A., 17 Loring Ave.	175		4.71
Quigley, Patrick, 17 Loring Ave.			
House $1500, garage $50, lots 353 to 356 inc., 10,000 ft. land $600		2150	57.84
Quigley, Thomas, Spofford, Newburyport			
House $1800, lot 5, 4145 ft. land $250, 93 Harvard St.		2050	55.15
Factory $2000, shop $1500, 7900 ft. land $1575, 674 Main St.		5075	136.52
Quigley, Thomas, Jr., 18 Lake St.	5925		
House $5000, stable $2500, barn $500, garage $4000, 1 acre land $2000, 1 acre land $1100, 18-20 Lake St.		15100	565.57
House $400, lots 426, 427, 7664 ft. land $200, Winchester Ave.		600	16.14
Quill, Margaret, Miss, 25 Oak St.			
House $2000, 7960 ft. land $550, 7800 ft. land $550		3100	83.39
Quimby, Cora A., 185 M. V. Parkway			
House $2000, 5523 ft. land $1225		3225	86.75
Quimby, Florence B., 11 Maxwell Rd.			
House $4000, barn $250, lot B, 6462 ft. land $975		5225	140.55
Quinn, James J., 307 Washington St.	200		5.38
Quinn, Margaret E., 10 Hill St.			
Lot 7, Rock Ave., 7310 ft. land $150		150	4.04
Quinn, Margaret E. and Elizabeth C. MacDonald, 10 Hill St.			
Lot 5, Rock Ave., 6741 ft. land $125		125	3.36
House $2500, barn $100, lot 8, 10 Hill St., 9821 ft. land $400		3000	80.70
Quirk, Eliza, 19 Arlington St., Woburn			
2½ acres land, Highland Ave.		500	13.45

Name, Location and Description	Personal	Real	Total Tax
Radley, Alfred D., 89 Church St.	625		16.81
Radley, Emma P., 89 Church St.			
House $4000, 12,350 ft. land $3100, 4610 ft. land $450, garage $325		7875	211.84
Raetano, Matalena, 106 Swanton St.			
House 102 Swanton St., $1000, house, 104 and 106 Swanton St., $3000, lot 1, 7640 ft. land $450, Swanton St.		4450	119.71
House $1400, lot 2, 7500 ft. land $450, 100 Swanton St.		1850	49.77
Raina, Guiseppe and Caterina, 5 Emerson Ct.			
House $1200, lot 1, 3640 ft. land $175		1375	36.98
Ramsdell, Charles J., 3 Lakeview Rd.	4725		127.10
Ramsdell, Helen, 6 Summit Ave.			
House $3000, barn $400, 22,505 ft. land $3375		6775	182.25
Ramsdell, Marjorie G., 3 Lakeview Rd.			
House $10,000, garage $1500, Summer house $200, lot 16, 14,600 ft. land $3500		15200	408.88
Ramsdell, William E., 117 Mt. Vernon St., trustee est. Charles A. Ramsdell, 15 Congress St., Boston			
House $4000, 6234 ft. land $1375, 117 Mt. Vernon St.		5375	144.58
Randall, Denton W., Everell Rd.			
House $7000, lot 21, 8821 ft. land $875		7875	211.84
Randall, Mary E. and Frank E., 29 Nelson St.			
House $2500, lot 5, 4280 ft. land $425		2925	78.68
Randall, Perley H., 17 Lloyd St.	8600		231.34
Randall, Perley H. and Emily S., 17 Lloyd St.			
House $5000, garage $1200, lot 11, pt. 12, 4964 ft. land $750		6950	186.95
Randall, Perley H. and Denton W., 13 Mt. Vernon St.			
Block $14,000, 4790 ft. land $9575, 5-13 Mt. Vernon St.		23575	634.17
Randlett, Elmer P., 2 Lagrange St.	2000		53.80
Randlett, Mary W., Mrs., 2 Lagrange St.			
House $8500, garage $2500, 13,974 ft. land $3225		14225	382.65
Rantona, Paul, 106 Swanton St.	200		5.38
Ray, Henry G., 30 Mt. Pleasant St.	150		
House $4000, 3942 ft. land $975, 34 and 38 Washington St.		4975	137.86
Ray, Nellie S., 24 Lebanon St.			
House $4000, lot 45, 4722 ft. land $375, 24 Lebanon St.		4375	117.69
Lot 27, 8996 ft. land, Lebanon St.		725	19.50
Raymond, Emma M., Mrs., 30 M. V. Parkway	800		
House $9500, garage $2500, lot 41, 12,322 ft. land $3075		15075	427.04
Raymond, John M., 6 Chesterford Rd.	1050		28.25
Raynor, Clinton L., 15 Maxwell Rd.			
House $5000, lots 24, 25, 10,150 ft. land $1525		6525	175.52
Razee, Albert H., 306 Washington St.	350		9.41
Razee, Arthur W. and Albert H., 306 Wash-			

Name, Location and Description	Personal	Real	Total Tax
ington St.			
House $4000, garage $350, 21,168 ft. land $2125		6475	174.18
Reagan, Bridget B., Mrs., 934 Main St.			
House $2750, 10,675 ft. land $750		3500	94.15
Reardon, Margaret, et al., 22 Arthur St.			
House $2800, lots 329, 333, 6898 ft. land $425, 20 and 22 Arthur St.		3225	86.75
Reardon, Nellie E., Woburn			
Lot 90, 3153 ft. land, Sheridan Cir.		125	3.36
Reardon, Owen and Delia, 12 Westley St.			
House $3800, 7500 ft. land $750, 10-12 Westley St.		4550	122.40
Redding, Grace A., Mrs., 17 Lakeview Rd.			
House $9500, garage $1500, building $200, lot 24, 11,169 ft. land $2675		13875	373.24
Redding, Louis S., 17 Lakeview Rd.	1800		
2167 ft. land $525, 6651 ft. land, back, $275, Lakeview Rd.		800	69.94
Redfern, Philip T., 10 Myrtle St.	1050		28.25
Reebenacker, Amelia, 42 Brookside Rd.			
House $2500, lots 259, 260, 8589 ft. land $425		2925	78.68
Reebenacker, Maurice O., 42 Brookside Ave.	250		6.73
Reed, Albert A., 8 Stevens St.			
House, 6 Stevens St., $4000, house 8 Stevens St., $5000, 9372 ft. land $1400		10400	279.76
Reed, Eleanor E., 8 Ridgefield Rd.			
House $8800, garage $800, lot 31, 7800 ft. land $1400		11000	295.90
Reed, Ella M., Mrs., 3 Sheffield West	2175		
Building $200, lot 1, 78,570 ft. land $4725, Swan Rd.		4925	190.98
Reed, Emma G. P., Mrs., 107 Church St.	3125		
House $15,000, garage $2500, lot 16, pt. 17, 15,821 ft. land $3950		21450	661.07
Reed, Henry, Myopia Rd.	100		2.69
Reed, Nathan P. and Ella May, 3 Sheffield West			
House and garage $14,000, lot 1, 10,880 ft. land $3275, 6000 ft. land $600		17875	480.83
Reed, Nathan P., 3 Sheffield West	1200		32.28
Reeder, Elroy S., 91 Church St.	700		18.83
Reego, Frank, 15 Harvard St.	100		2.69
Rennert, Ella, Mrs., 69 M. V. Parkway			
House $8000, garage $1200, lot 16, 7949 ft. land $1275, 69 M. V. Parkway		10475	281.78
Lot 23, 6913 ft. land, Maxwell Rd.		1025	27.57
Rennert, Frederick I., 69 M. V. Parkway	1450		39.01
Reynolds, Arthur W., 13 Everett Ave.	700		18.83
Reynolds, Blanche S., Mrs., 75 Bacon St.	250		6.73
House $25,000, garage $1500, lots 6 pt. 7-8, 17,950 ft. land $5400, 489 ft. $150		32050	862.15
Reynolds, Frank W., 13 Everett Ave.	2250		
8313 ft. land, Aylesworth St.		1650	104.92
Reynolds, Frederic B., 75 Bacon St.	4375		117.69

Name, Location and Description	Personal	Real	Total Tax
Reynolds, Maria C., Mrs., 13 Everett Ave.....	1600		
House $16,000, garage $1200, lot 12, 11,701 land $4100.....		21300	616.01
Reynolds, Robert A., 3 Lewis Rd.....	1025		27.57
Rice, Emma G., Mrs., 236 M. V. Parkway			
House $8000, lot 6, 12,288 ft. land $2200.....		10200	274.38
Rice, Harriet A., Mrs. 20 Eaton St.			
House $3000, 19,631 ft. land $2550.....		5550	149.30
Rice, Edgar J., 11 Pine St.....	1500		
Lot 72, 16,986 ft. land $350, lot 73, 16,750 ft. land $325, lot 74, 18,710 ft. land $375, lot 75, 21,250 ft. land $425, lot 76, 21,742 ft. land $425, Euclid Ave.....		1900	91.46
Lot 83, 19,620 ft. land $400, lot 84, 18,915 ft. land $375, lot 85, 17,775 ft. land $350, lot 86, 16,845 ft. land $325, lot 87, 14,370 ft. land $300, lot 88, 19,445 ft. land $375, Fells Rd.....		2125	57.16
Rich, Mary L., Mrs., 11 Pine St.			
House $9400, lots 17, 18, pt. 16, 19, 23,249 ft. land $4650, garage $1800.....		15850	426.36
Richards, Mary,, Miss, 4 Blackhorse Ter.....	4875		
House $11,000, garage $2500, 10,578 ft. land $2150.....		15650	552.13
Richardson, Carolyn A., Mrs., 15 Mt. Pleasant St.			
House $8000, 6608 ft. land $1325.....		9325	250.84
Richardson, Ethel M., 207 Cambridge St.....	600		16.14
Richardson, Etta C., Mrs., 597 Washington St.			
House $2200, 57,840 ft. land $1050, 597 Washington St.....		3250	87.42
Richardson, Flora A., Miss, 607 Washington St.	1025		
House $3000, barn $500, shed $50, 2 acres land $1000, 2 acres meadow $200, 607 Washington St., 7 9-10 acres pasture $2350.....		7100	218.56
Richardson, George W., 207 Cambridge St.....	125		3.36
Richardson, Harris S., 15 Mt. Pleasant St.....	1750		47.08
Richardson, Harris S., and Carolyn A. and Nina A., 15 Mt. Pleasant St.....	4500		121.05
Richardson, Hazen K., Middleton, Mass., P. O. Box 96			
Lot 211, pt. 210, 5245 ft. land, Brookside Rd.....		100	2.69
Richardson, Henry, 174 W. Monroe St., Little Falls, N. Y.....	500		13.45
Richardson, Herbert S., 15 Stevens St.....	200		5.38
Richardson, Hiram Earle, 505 Washington St....	325		
Lot 4, Kenwin Rd., 15,658 ft. land $800.....		800	30.26
Richardson, John, 58 Nelson St.....	500		
House $2500, 4429 ft. land $400, garage $650..		3550	108.95
Richardson, Julia A., Mrs., 207 Cambridge St.			
House $750, 16,300 ft. land $400, 205 Cambridge St.....		1150	30.93
Richardson, Martha P., et al., 11 Francis Cir.			
House $4000, lot 2, 5520 ft. land $875.....		4875	131.14

Name, Location and Description	Personal	Real	Total Tax
Richardson, M. Alvinia, 52 Cutting St. House $3500, 5574 ft. land $900		4400	118.36
Richardson, Pearl E., 31 Forest Cir. House $4300, 35,000 ft. land $700		5000	134.50
Richardson, Rachel P., 51 Forest St. House $3000, garage $100, lots 8, 9, 10,814 ft. land $650		3750	100.88
Richardson, R. Roller, San Francisco, Cal.	150		4.04
Richardson, Susan L., 75 Church St.	600		16.14
Richardsom, Thomas S. and Charlotte M. L., 484 Washington St.			
House $3900, lot 158, pt. 163, 5810 ft. land $400, 6-8 Harvard St.		4300	115.67
House $2550, garage $350, land 5390 ft. $375, 6790 ft. $400, 484 Washington St.		3675	98.86
House $2500, lot 9, 4300 ft. land $150, 6 Raymond Pl.		2650	71.28
Richardson, Thomas S., 484 Washington St.	350		
House $3000, pt. lots 68, 72, 2940 ft. land $175, 74 Florence St., barn $100		3275	97.51
Richardson, Thomas J., 7 Grove Pl.	550		14.80
Richardson, William E., 207 Cambridge St.	100		2.69
Richardson, William R., 207 Cambridge St.			
House $1000, barn $100, 4⅛ acres land $1000 3½ acres woodland, back, $300, 207 Cambridge St.		2400	64.56
Richardson, William S., 22 Chester St.			
House $2200, garage $150, pt. lot 13, 6644 ft. land $400		2750	73.97
Richburg, Bertha J., 4 Hemingway St.			
House $3000, lots 17, 18, 18,500 ft. land $900		3900	104.91
Richburg, Esther C., Mrs., 179 Washington St.			
House $4000, barn $800, store $1800, summer house $100, 18,814 ft. land $3000, 179 Washington St.		9700	260.93
Richburg, George W., 4 Hemingway St.	100		2.69
Richburg, Herbert J., 6 Bacon St.	1000		26.90
Richburg, Ronald G., 6 Pond St.	550		14.80
Richmond, Edith H., Mrs., 7 Grove St.	1600		
Lot 1, 5000 ft. land $850, 13,470 ft. land, back, $550, Bacon St.		1400	80.70
Richmond, Harris M., 7 Grove St.	600		16.14
Riddle, Edith M., 4 Fairview Ter.			
House $8500, garage $2000, lot 3, 17,814 ft. land $3200		13700	393.41
Riddle, Hollis L., 4 Fairview Ter.	125		3.36
Rider, Anna T., Wright St.			
House $2850, pt. lots 273, 274, 15,900 ft. land $150, Locke St.		3000	80.70
Riley, Charles J. and Anna P., 11 Cottage Ave.			
House $6000, 9755 ft. land $2925, 11Cottage Ave. and 79 Bacon St.		8925	240.08
Ring, Frederick G., 12 Wildwood St.	700		18.83
Ring, Margaret, Mrs., Woburn			
Lots 125, 126, 6450 ft. land, Main St.		325	8.74

Name, Location and Description	Personal	Real	Total Tax
Ripley, Frank L., 34 Wedgemere Ave.	1650		
House $3500, 3300 ft. land $725, 8 Myrtle St.		4225	158.04
House $4500, house $4500, 4907 ft. land $1075, 10 and 12 Myrtle St.		10075	271.02
Ripley, Frank L., and Freeland E. Hovey, 6 Stratford Rd.			
13,200 ft. land, back, Sheffield West		400	10.76
Block $8000, 4923 ft. land $9850, 535 Main St.		17850	480.17
Garage $14,400, 5600 ft. land $4200, Converse Pl.		18600	500.34
Garage $11,100, 5434 ft. land $4075, Converse Pl.		15175	408.20
Lot 7, 18,630 ft. land, Everett Ave.		2800	75.32
Ripley, Ida, Mrs., 34 Wedgemere Ave.	1000		
House $37,000, garage $4200, land, lot 137, 34 Wedgemere Ave., 14,550 ft. $4075		45275	1244.80
Land, lots 116, 117, 136, 138 Wedgemere Ave., 14,400 ft. $2875, 11,120 ft. $2225, 12,000 ft. $3000, 14,400 ft. $2875,		10975	295.23
House $10,000, barn $3000, summer house $100, 23,000 ft. land $5300, 4000 ft. land, $400, 472 Main St.		18800	505.72
Risman, Henry, 29 Highland Ave.	1375		36.98
Ritcey, Daniel H., Bridgewater, N. S.			
Lots 19, 20, or 5, 6, 7, 12,844 ft. land, Lebanon St.		1025	27.57
Lot 44, 4751 ft. land, Lebanon St.		375	10.09
Ritchie, Frederick E., 48 Wedgemere Ave.	2500		
House $11,000, garage $1800, pt. lots 129, 130, 13,500 ft. land $3375, 48 Wedgemere Ave.		16175	502.36
Lot 124, 12,510 ft. land, Salisbury Rd.		1875	50.44
Ritchie, James L., Jr., 35 Hemingway St.	100		2.69
Rivinius, Bertha L. R., Mrs., 346 Main St.	850		
House $9000, garage $2000, 43,716 ft. land $7800		18800	528.59
Rivinius, George A., 346 Main St.	300		8.07
Roach, Mary T., Mrs., 74 Nelson St.			
House $3500, lot 10, 4454 ft. land $400		3900	104.91
Roache, Martin, 23 Harvard St.	100		
House $2000, lot 141, pt. 137, 5400 ft. land $375, hennery $25		2400	67.25
Roache, Martin and Mary, 23 Harvard St.			
Lots 140, 144, 148, 8400 ft. land, Irving St.		450	12.11
Robb, Hunter 55 Bacon St.	800		21.52
Robb, M. Francesca G., Mrs., 55 Bacon St.	10000		269.00
Roberts, Allena E., Mrs., 16 Webster St.			
House $3000, shed $350, lot 14, 15,000 ft. land $1950		5300	142.57
Roberts, Angelina D. and Henry E., 37 Wildwood St.			
House $12,000, barn $2500, 24,055 ft. land $2400		16900	454.61
Roberts, Henry K., 161 Highland Ave.	300		
House $7000, lot A, pt. B, 11,924 ft. land $1300		8300	231.34

Name, Location and Description	Personal	Real	Total Tax
Roberts, John L., 6 Blind Bridge St.			
House $3000, 3507 ft. land $350		3350	90.12
Roberts, Paul B., 4 Cottage Ave.			
House $12,500, lot 5, 8455 ft. land $1850		14350	386.02
Roberts, Walter A., Harvard, Mass.			
Land, pt. lot 6, Cottage Ave., 9012 ft. $2000		2000	53.80
Roberts, Walter P., 16 Webster St.	100		2.69
Robinson, Alida L. and Amy, 32 Wildwood St.			
House $6000, 10573 ft. land $2650		8650	232.68
Robinson, Emma G., Mrs., 17 Winthrop St.			
House $7500, lots 7, 8, pt. 9, 11,650 ft. land $1750		9250	248.82
Robinson, Ethel M., 35 Cambridge St.			
House $14,000, barn $4500, house $2500, boat house $500, land, 6 acres, $15,000		36500	981.85
Robinson, Georgetta, and Grace H. Mason, 19 Sanders St., Providence, R. I.			
House $2200, lots 94-98, pt. 102, 7262 ft. land $500, 46 Harvard St.		2700	72.63
Robinson, Harold B., 7 Fells Rd.	100		2.69
Robinson, Harold B. and Mary A., 7 Fells Rd.			
House $8500, lot 237, 14,842 ft. land $900		9400	252.86
Robinson, Henry C., 17 Winthrop St.	300		8.07
Robinson, Ida, Mrs., 155 Forest St.			
House $4300, lot 7, 6577 ft. land $325		4625	124.41
Robinson, John O., 37 Brookside Rd.			
House $3800, lots 49, 234, 15,242 ft. land $775, 35 and 37 Brookside Ave., garage $300		4875	131.13
Robinson, Willard E., 35 Cambridge St.	2275		61.20
Roby, Austin H., 105 Washington St., Malden.			
41,425 ft. land, Highland Ave.		1500	40.35
Rockland & Rockport Lime Co., Boston	900		24.21
Roessler, Herman C., 14 Park Rd.	650		17.49
Rogers, Alice L., 44 Glen Rd.	250		6.72
Rogers, Annie A., Mrs., 24 Clark St.			
House $2200, 4319 ft. land $250, 22 and 24 Clark St.		2450	65.91
Rogers, Arthur V., 10 Warren St.	1000		
House $10,000, garage $800, lot 147, 11,181 ft. land $2800, 10 Warren St.		13600	392.74
Lot D, 26,978 ft. land, Arlington St.		2150	57.84
Rogers, Bridget, Mrs., 58 Salem St.			
House $1200, lot 8, 11,300 ft. land $450		1650	44.38
Rogers, Bridget V., 79 Patridge St., Somerville			
Lots 204, 205, 20,671 ft. land, Henry St.		200	5.38
Rogers, Charles J., 280 Washington St.	300		8.07
Rogers, Ellen C., 8 Bridge St.			
House $1600, 11,631 ft. land $1400, 8-10 Bridge St.		3000	80.70
Rogers, Emma, 30 Alfred St., Medford			
Lot 67, 3128 ft. land, Irving St.		150	4.04
Rogers, Emmelyn S., Mrs., 44 Glen Rd.	100		
House $4450, shed $150, 15,454 ft. land $2150, garage $1200		7950	216.55
Rogers, Fannie W., 10 Warren St.	900		24.21

Name, Location and Description	Personal	Real	Total Tax
Rogers, Francis, 13 Elm St.			
House $4500, land 13-15 Elm St., 5551 ft. $675		5175	139.20
Rogers, George, 30 Alfred St., Medford			
Lots 71, 75, 6357 ft. land, Irving St.		325	8.74
Rogers, George S., Dr., White Bldg., Main St.	500		13.45
Rogers, Marion, Belfast, Me.	500		13.45
Rogers, Maude H., 21 Foxcroft Rd.	175		
House $10,500, garage $1500, 11,808 ft. land $2950		14950	406.87
Rogerson, Anna E., Mrs., 233 Washington St.			
House $4500, barn $500, lot 29, 20,000 ft. land $2600		7600	204.44
Rolade, Leo W., 270 Washington St.	100		2.69
Rohrman, Horatio C., 150 Highland Ave.	1050		28.25
Rohrman, H. Wray, 20 Wedgemere Ave.			
House $6000, lot 47, 15,000 ft. land $3750, garage $500		10250	275.72
Rohrman, Rachel L. M., Mrs., 150 Highland Ave.	2775		
House $9000, garage $1200, lot 7, 20,380 ft. land $2050		12250	404.18
Rolli, Romeo and Nicoletta, 189 Washington St.			
House $4500, 5212 ft. land $825		5325	143.24
Rolto, Michael, 70 Swanton St.	500		13.45
Roman Catholic Archbishop of Boston, care of Rev. N. J. Merritt, 158 Washington St.			
House $30,000, 52,000 ft. land $8325, 55,700 ft. land, back, $1500, 158 Washington St., garage $1000, garage $1200		42025	1130.47
Lots 47, 48, 49, 8344 ft. land, Main St.		425	11.43
Lots 50 to 55, inc., 18,830 ft. land, Sheridan Cir.		950	25.56
Romkey, Alferetta, Mrs., 22 Stone Ave.			
House $5000, lot 16C, 6004 ft. land $425, garage $800		6225	167.45
Romkey, Joseph, 22 Stone Ave.	100		2.69
Romkey, Mabel A., 22 Stone Ave.	200		5.38
Rondina, Amelia F., Mrs., 121 Highland Ave.			
House $6500, barn $2000, lot 10, 24,934 ft. land $2000		10500	282.45
Rondina, Louis G., 121 Highland Ave.	4225		113.65
Rooney, Edwin R., 70 Federal, Boston	1000		26.90
Rooney, William E., 14 Border St., Woburn			
13,550 ft. land, Sheridan Cir.		675	18.16
Root, Stella R., Mrs., 39 Lloyd St.			
House $5500, lot 11, 5300 ft. land $850, 3 Lloyd St.		6350	170.82
Roper, Alvin E., 1020 Galewood Ter., Cleveland, Ohio			
Lots 162, 163, 164, 24,700 ft. land $250, James St.		250	6.73
Rosa, Nicholas, 24 Glenwood Ave.	100		
House $2000, lots 18, 19, 20, 21, 9916 ft. land $400, garage $100		2500	69.94
Rosato, Angelina, 7 Emerson Court			

Name, Location and Description	Personal	Real	Total Tax
House $1000, lot 2, 2655 ft. land $125		1125	30.26
Rosen, Julius and Thomas Levine, Boston, Mass.			
Land, lots 7, 8, 17, Sache,m Rd. 7527 ft. $375, 7351 ft. $375, 6981 ft. $350		1100	29.59
Ross, Antonio, 39 Oak St.			
House $700, house $600, 15,580 ft. land $925, 37-39 Oak St.		2225	59.85
Ross, Herbert C., 19 Bacon St.	600		16.14
Ross, William C., 19 Bacon St.	350		9.42
Rossley, Catherine A., 184 Cambridge St.	150		4.04
Rounds, Frank W., 12 Lawrence St.	750		20.18
Rounds, Mildred E., 43 Central St.			
House $12,000, garage $1000, land, lot 2, 10,246 ft., $3075		16075	432.42
Rowe, Bessie L., Mrs., 39 Myrtle Ter.			
House $3500, pt. lot 2, 3500 ft. land $450		3950	106.26
Rowe, Emilie G., 656 Huntington Ave., Boston			
Land, lot 72, Foxcroft Rd., 17,129 ft. $3425		3425	92.13
Rowe, Frank E., 30 Vine St.	675		
House $5500, 8910 ft. land $1500, 30 Vine St.		7000	206.45
Lot 668-669, 4848 ft. land $250, Cross St.		250	6.72
Rowe, Frank E., Jr., 1 Lewis Rd.	400		10.76
Rowse, Arthur E., Jr., Woodside Rd.	900		24.21
Rowse, Marion C., Woodside Rd.			
House $5000, lot A or 16D, 15,137 ft. land $300, Woodside Rd.		5300	142.57
Rushforth, Margaret A., Mrs., 17 Glenwood Ave.			
House $2200, lots 32, 33, 34, 6441 ft. land $250		2450	65.91
Rushworth, Delia, Mrs., 12 Richardson St.			
House $1600, lot 7, 7494 ft. land $450, 10-12 Richardson St.		2050	55.14
Russell, Charlotte L., 1 Wolcott Rd.			
House $8000, lot 13, 7770 ft. land $1325		9325	250.84
Russell, Clara R., 23 Hancock St.	400		10.76
Russell, Charles L., 668 Main St.	100		2.69
Russell, Clarence W., 9 Ravenscroft Rd.	450		12.10
Russell, Edward, 182 Cambridge St.	2450		
House $2000, barn $200, 4 3-8 acres land $1125, 193 Cambridge St.		3325	155.34
6 sash-houses $1800, squash house $100, 8¼ acres land, back, $3300, 9½ acres, back, $500, 1 acre, back, $100, 6½ acres, back, $600, 3 acres $1000, Cambridge St.		7400	199.06
Russell, Fannie E., Mrs., 10 Mt. Pleasant St.	2500		
House $11,000, garage $500, 27,360 ft. land $5475		16975	523.88
Russell, George H., et al., Medford			
5 acres land $2500, 11 acres pasture and woodland $1500, 8 acres land $1200, Main St.		5200	139.88
Russell, Isabel L., Mrs., 32 Harvard Sr.	100		2.69
Russell, James W., 86 Main St.	6800		
House $10,000, barn $3500, shed $1500, shed $500, storehouse $1500, storehouse			

Name, Location and Description	Personal	Real	Total Tax
2500, hennery $150, 1¼ acres land $3000, 14¾ acres land $7000, 1 acre pasture $100, 1 acre woodland $100, 86 Main St.		29850	985.89
Russell, James W., Jr., 1 Wolcott Rd.	2500		67.25
Russell, James W., Jr., Frederick Manly Ives, Exec. will David Skillings, 1 Wolcott Rd. House $14,000, house $1200, office $1800, shop $800, land, 78 Mt. Vernon St., 92,023 ft. $27,600, 53,640 ft. $5375		50775	1365.85
Russell, John R., 32 Harvard St. House $2000, lot 25, pt. lot 21, 4200 ft. land $250, 81 Harvard St.		2250	60.52
Russell, John R., and Mary V. Smith, 32 Harvard St.. House $3200, barn $200, lot 122, pt. 126, 5395 ft. land $375		3775	101.55
Russell, Mary L., Mrs., 182 Cambridge St. House $4000, barn $1000, garage $800, carriage and toolhouse $200, 2 vegetable houses $350, house $1000, 56,094 ft. land $2800, 182 Cambridge St.		10150	273.04
Russell, Mary W., Mrs., 9 Ravenscroft Rd. House $9000, garage $1500, summer house $100, lot 13, 9926 ft. land $2175, lot 14, 8292 ft. land $1825, Lakeview Rd. and Ravenscroft Rd.		14600	192.74
Russo, Anthony, 84 Swanton St.	100		2.69
Russo, Gaspare, 50 Harvard St. House $2000, lot 90, 2905 ft. land $200		2200	59.18
Russo, Michael, 84 Swanton St.	300		8.07
Russo, Michelle and Maria B., 84 Swanton St. House $3800, 76-78 Swanton St., barn $100, house $1950, 82-84 Swanton St., 11,100 ft. ft. land $875		6725	180.90
Lot 4, 6350 ft. land $375, 100 Swanton St.		375	10.08
Ruston, E. Viola, 3 Orient St. House and garage $7000, lot 17,7984 ft. $475		7475	201.08
Ruston, George F., 3 Orient St.	400		10.76
Ryan, Elizabeth F., 80 Nelson St. House $1800, 4524 ft. land $400		2200	59.18
Ryan, Joseph F., 5 Cliff St.	500		13.45
Ryan, Lilla J. H., Mrs., 5 Cliff St. House $6000, 8450 ft. land $1350		7350	197.72
Ryan, Mary L., care of Thomas H. Barrett, 19 Stevens St. House $1200, lots 7, 8, 4461 ft. land $175, lots 23, 24, 5450 ft. land $200, 33 Glenwood Ave.		1575	42.36
Lots 56, 57, 9024 ft. land, Watson Pl.		350	9.42
Saabye, Herbert J., 283 Washington St.	325		8.74
Sache, Edith H., 12 Glengarry House $8000, lot 6, 7043 ft. land $1150		9150	246.14
Sache, William C., 12 Glengarry	1500		40.35
Salice, Nunzio and Josephine, 78 Loring Ave.			

Name, Location and Description	Personal	Real	Total Tax
House $4500, land, lot 174-175, 5000 ft. $250 Loring Ave.		4750	127.78
Salmon, Arthur Edwin, 10 Fairmount St.	225		6.05
Saltmarsh, George A., 156 Mt. Vernon St.	375		10.09
Saltmarsh, Lucy M., 156 Mt. Vernon St. House $5000, land, lot 1, 415-417 Washington St., 4831 ft. $400		5400	145.26
Saltmarsh, Sherman W., 156 Mt. Vernon St.	500		13.45
Saltmarsh, N. Gertrude, Mrs., 156 Mt. Vernon St. House $11,000, lot 1, 9737 ft. land $1950, 154 and 156 Mt. Vernon St.		12950	348.35
Land, lot 3, Stevens St., 4280 ft. $650		650	17.48
Saltonstall, Richard M., et al., Trustees, Boston Barn $7000, 8 acres land $12,000, Grove St., 2 sheds $600, 37½ acres land $12,300, west of Grove, 16 acres $17,600		49500	1331.55
House $3000, house $3500, 34, 34a Grove St., 40,000 ft. land $3600, Grove St.		10100	271.69
Salyer, Charles B., 15 Central St.	700		
Lots 33, 34, 18,957 ft. land, Sheffield Rd.		3425	110.96
Salyer, Emala L., 15 Central St.	1425		38.33
Salyer, John T., 21 Appalachian Rd.	350		9.42
Sanborn, Caleb C., High St.	250		6.73
Sanborn, Ella H., Mrs., 8 Black Horse Ter. House $7000, garage $800, 11,083 ft. land $2225		10025	269.67
Sanborn, Harry C., 8 Black Horse Ter.	2000		53.80
Sanborn, Helen E., High St.	1500		40.35
Sanborn, Mary S., Mrs., 78 Church St. House $5000, 9020 ft. land $2250		7250	195.02
Sanborn, Rena A., Mrs., High St.	1325		35.64
Sandberg, Bertha B., Mrs., 11 Wolcott Rd. Lot 2, 14,900 ft. land, Wolcott Rd.		1925	51.78
Sandberg, Joseph, 11 Wolcott Rd.	700		
House $7500, lot 1, 7600 ft. land $1075, 11 Wolcott Rd., garage $1500		10075	289.85
Sanderson, Edmund C., 2 Dix St.	12775		343.65
Sanderson, Edmund C. and Lilla W., 2 Dix St. House $6500, 4830 ft. land $1300		7800	209.82
Sanderson, Lilla W., Mrs., 2 Dix St. 1800 ft. land, cor. Mt. Vernon and Main Sts.		3150	84.74
Block, $24,000, 6652 ft. land $13,300, cor. Mt. Vernon and Main Sts.		37300	1003.37
Sanford, Arthur E., 97 Cambridge St.	500		13.45
Sanford, Arthur E. and Mildred, 97 Cambridge St. House $8500, lot 2, 10,104 ft. land $1625, pt. lot 3, back, 5891 ft. land $825		10950	294.55
Santon, Joseph, 53 Wildwood St. (rear)	400		10.76
Sargent, Edward C. and Beatrice D., 540 Washington St. House $4500, land pt. lot 16, 6765 ft. $400, 540-542 Washington St.		4900	131.81
Sargent, Florence L., Mrs., 14 Madison Ave.,			

Name, Location and Description	Personal	Real	Total Tax
West			
House $7500, garage $1000, lot 10, 7430 ft. land $1100		9600	258.24
Sargent, George R., 17 Park Ave.	450		12.11
Sargent, George R. and Kate, 17 Park Ave.			
House $5500, garage $1000, lot 1, pt. 3, 9074 ft. land $1075		7575	203.76
Sargent, Guy H., 14 Madison Ave., West	400		10.76
Sargent, Jennie, Mrs., 32 Pond St.			
House $1800, lot 17, 12,000 ft. land $350		2150	57.84
Saunders, Florence G., Mrs., 15 Fletcher St.			
House $6000, 10,095 ft. land $2525		8525	229.32
Saunders, Fred A., 60 Cross St.			
House $1200, garage $50, lots 654, 655, 5000 ft. land $250	100	1500	43.04
Saunders, Warren F., 60 Cross St.	200		5.38
Savage, Mary A., Mrs., 61 Harvard St.			
House $2800, lot 65, pt. 69, 4000 ft. land $275, 61 Harvard St.		3075	82.72
Lot 60, 2800 ft. land, Irving St.		150	4.04
Lot 104, 3684 ft. land, Sheridan Cir.		150	4.04
Sawyer, H. L., 12 Dix St.	650		17.49
Sawyer, Henry B., 34 Cabot St.	600		16.14
Sawyer, Louise D., 16 Calumet Rd.	2175		58.50
Sawyer, Madeline B., Mrs., 34 Cabot St.	2700		
Lot 4, 8773 ft. land, Cabot St.		1750	119.71
Sawyer, Marion C., Mrs., 40 Wedgemere Ave.	1250		
House $10,500, garage $1500, lots 134, 135, 24,000 ft. land $6000		18000	517.82
Sawyer, Nellie N., Melrose. Mass.			
House $12,000, garage $2000, lot 1, 10,840 ft. land $2175, 34 Cabot St.		16175	435.11
Sawyer, Phillip B., 2 Ridgeway	400		
House $5000, land, 2 Ridgeway, 19,000 ft. $2525		7525	213.18
Sawyer, Ralph U., 40 Wedgemere Ave.	1650		44.39
Sayward, Edwin, et al., 9 Grassmere Ave.	700		18.83
House $5500, barn $1000, lots 25-26, 13,700 ft. land $2050, Grassmere Ave., 16,750 ft. land $2500		11050	297.25
Sayward, Edwin, Trustee, 9 Grassmere Ave.			
Lots 27-28, 11,050 ft. land $1650, 8300 ft. land $1250, Grassmere Ave.		2900	78.01
Scales, Florence M., Mrs., 2 Fenwick Rd.	200		5.38
Scammon, Everett, 8 Lincoln St.	100		2.69
Scammon, Gertrude E., 8 Lincoln St.			
House $3800, garage $500, 6079 ft. land $600		4900	131.81
Scaturo, Salvatore, 95 Swanton St.			
House $1200, barn $100, 12,850 ft. land $850		2150	57.84
Schmidt, Martha L., 47 Irving St.			
House $3775, pt. lots 95, 99, 3825 ft. land $225, 45-47 Irving St.		4000	107.60
Scholl, Emily A., 51 Vine St.			
House $4500, 7598 ft. land $1525		6025	162.07
Scholl, William C., 51 Vine St.	375		10.09

Name, Location and Description	Personal	Real	Total Tax
Schrafft, William E., Arlington St.	12200		
House $48,000, garage $6000, hennery $600, 10 2-3 acres land $16,000, Arlington St.		70600	2227.32
House $6300, lot 11, 7740 ft. land $500, Indian Hill Rd.		6800	182.92
Lot 19, 103,787 ft. land, Fernway		1675	45.05
Lot 24, 73,408 ft. land, Myopia Rd.		1000	26.90
Land, lot 9, 10 Indian Hill Rd., 7344 ft. $375, 7640 ft. $375		750	20.17
Scott, Augustus E., Heirs, Boston			
Lots 27, 28, 40,000 ft. land, Washington St.		4800	129.12
Scott, Joseph A., 86 Loring Ave.			
House $3500, lots 71-74, inc., 10,000 ft. land $600		4100	110.29
Scott, Johanna D., Mrs., 86 Loring Ave.	1175		31.61
Scott, Mary E., Mrs., North Woodstock, N. H.			
Lot 4, 7880 ft. land, Baldwin St.		300	8.07
Scribner, Merton L., 26 Lincoln St.	875		
House $3000, garage $400, land, 26 Lincoln St., 5500 ft. $375		3775	125.09
Scullen, Chase F., Everett			
Pt. lot 19-20, 16,099 ft. land $4350, Sheffield Rd.		4350	117.02
Seagrave, Annie M., Mrs., 10 Alben St.	300		
House $4000, lot 3, 8207 ft. land $500, 10 Alben St.		4500	129.12
Seagrave, Lillian U., Miss, Cambridge			
Garage $650, lot 201, 13,935 ft. land $425, Reservoir St.		1075	28.92
Seelye, Nelson H., et al., 361 Main St.			
House $9000, lot 1, 11,450 ft. land $2300, 361 Main St.		11300	303.97
Seelye, Nelson H., 361 Main St.	300		8.07
Seller, Albert B., 34 Glen Rd.	3475		
House $3000, 5016 ft. land $650, 184 Washington St.		3650	191.67
Seller, Herbert B., 8 Clematis St.			
House $2500, barn $200, pt. lot 2, 4500 ft. land $275		2975	80.02
Seller, M. Louise and Bertha M., 34 Glen Rd.			
House $4500, pt. lots 8, 9, 9800 ft. land $1175, 34 Glen Rd., garage $800		6475	174.18
Sencabaugh, Harold D., 940 Main St.	150		4.04
Sencabaugh, Mary A., Mrs., 940 Main St.			
House $3050, barn $300, lot 20, 10,950 ft. land $775		4125	110.96
Severino, Joseph, 36 Irving St.	100		2.69
Sewall, Harold M. and Wm. D., Bath, Me.			
House $3500, 10,382 ft. land $2075, 153 Mt. Vernon St.		5575	149.96
Sexton, George A., 42 Cabot St.	500		13.45
Sexton, George A. and Grace B., 42 Cabot St.			
House $15,000, garage $2800, lot 9, 11,673 ft. land $2325		20125	541.36
Sexton, Isaac E., 19 Wedgemere Ave.	6425		172.83

Name, Location and Description	Personal	Real	Total Tax
Sexton, Isaac E. and Nellie R., 19 Wedgemere Ave.			
House $14,000, barn $3500, garage $500, lots 51, 52, 53, 46,500 ft. land $11,625, 19 Wedgemere Ave.		29625	796.91
Lots 54, 55, 56, 41,700 ft. land, Yale St.		8350	224.62
Seymour, Alice C., 31 Rangeley	3150		
House $19,000, lot 31, pt. 21, 78,000 ft. land $11,700		30700	910.57
Seymour, Clinton K., 31 Rangeley	100		2.69
Shailer, Robert A., 93 Church St.	100		
House $20,000, garage $2500, 31,226 ft. land $9375		31875	860.13
Shailer, Robert A., Exe. Est. of Grace E. Shailer, 93 Church St.	2100		56.49
Shapero, Charles, 278 Washington St.	600		16.14
Sharman, John, 166 Highland Ave.	175		
House $5500, studio $1000, 11,730 ft. land $1400		7900	217.21
Sharp, Edward, Jr., Albert R. and Harold P. Williams, Trustees, Aspinwall Real Estate Trust, 783 Washington St., Boston			
House $40,000, land, lot 1, 75 Church St., 7017 ft. $1750		41750	1123.08
House $35,000, land, lot 2, 1 Lewis Rd., 5185 ft. $1300		36300	976.47
House $35,000, land, lot 3, 3 Lewis Rd., 5185 ft. $1300		36300	976.47
House $35,000, land lot 4, 5 Lewis Rd., 5185 ft. $1300		36300	976.47
House $35,000, land, lot 5, 7 Lewis Rd., 5185 ft. $1300		36300	976.47
House $35,000, land, lot 6, 9 Lewis Rd., 6101 ft. $1525		36525	982.52
Sharon, Annie E., Mrs., 403 Main St.			
House $2000, shop $50, 6225 ft. land $1300		3350	90.11
Sharon, John F. and Margaret E., 17 Webster St.			
House $4500, 11,710 ft. land $1525, 15 and 17 Webster St.		6025	162.07
Shattuck, Alice, 282 Berkeley St., Boston	500		13.45
Shattuck, Mary E., Mrs., 110 Mt. Vernon St.			
House $7000, 4624 ft. land $1025, 126 Mt. Vernon St.		8025	215.87
House $5000, 10,500 ft. land $2300, 124 Mt. Vernon St.		7300	196.37
Shaughnessy, George A., 56 Holland St.	575		15.47
Shaughnessy, Maggie, Miss, 50 Richardson St.			
House $400, 3750 ft. land $175		575	15.47
Shaughnessy, Walter S., 56 Holland St.	250		6.73
Shaw, Jedediah A. B., West Somerville			
House $6500, land, 17-19 Bacon St., 10,000 ft. $1700		8200	220.58
House $7000, land, 6-8 Ridgeway, 9617 ft. $1725		8725	234.70

Name, Location and Description	Personal	Real	Total Tax
Shea, Edward F., 19 Glenwood Ave.			
House $1800, lot 28, 4318 ft. land $175.....		1975	53.13
Shea, Jeremiah, Cambridge			
Lot 26, 4000 ft. land, Highland View Ave....		125	3.36
Shea, John J., et al., Green Harbor, Mass.			
Lots 29, 30, 4226 ft. land, Glenwood Ave.....		175	4.70
Sheehy, Richard W., 21 Washington St.....	2300		
House $7000, garage $1500, lots 3, 4, 14,518 ft. land $3475.....		11975	384.00
Shaw, W. Frank, 14 Elm St.....	500		13.45
Sheehy, Emily M., 21 Washington St.....	2100		56.49
Sheradan, Gregory A., New Braintree			
Lots 221-222, 21,419 ft. land $200, Henry St...		200	5.38
Lots 166, 167, 168, 29,258 ft. land, James St.		300	8.07
Sheradan, Gregory A. and Flamina A., New Braintree			
House $1500, lots 244, 245, 20,463 ft. land $200, Dunster Lane.....		1700	45.73
Sherburne, Edward R., 2 Lakeview Rd.....	1550		41.70
Sherburne, Nellie M., Mrs., 2 Lakeview Rd.....	3300		
House $20,000, garage $2500, lot 3, pt. 4, 20,220 ft. land $6050.....		28550	856.77
Sherman, Alma H., 14 Everett Ave.....	1800		48.42
Sherman, Clark C., 285 Washington St.....	500		13.45
Sherman, Clark C. nad Ethel D., 285 Washington St.			
House $5500, lot 9, 5580 ft. land $650, 285-287 Washington St.....		6150	165.44
Sherman, Eva F., Mrs., 6 Dix Ter.			
House $5000, 4298 ft. land $850.....		5850	157.37
Sherman, Roland H., 14 Everett Ave.....	2750		
House and garage $13,000, lot 7, 15,000 ft. land $5250, back, 8475 ft. land $850.....		19100	587.77
Sherriff, Margaret A., Miss, 3 Common St.....	1200		32.28
Sherrill, Miles S., 86 Church St.....	250		6.72
Shinnick, John D., 423 Washington St.			
House $800, lot 44, 7772 ft. land $550, lot 43, back, 4561 ft. land $175.....		1525	41.02
Shiverick, Paul N., 18 M. V. Parkway.....	1300		34.97
Shores, George A., Boston			
House $7000, lots 3, 4, 17,136 ft. land $2050, 18 Glen Rd., garage $300.....		9350	251.51
Shultis, Newton, 14 Winthrop St.....	1500		
House $10,000, garage $1500, 10,000 ft. land $1700, 5600 ft. land, back, $550, 14 Winthrop St., 9118 ft. land $2000, M. V. Parkway.....		13750	410.23
		2000	53.80
Shute, Richard, Exeter, N. H.			
Lots 25 to 33, inc., 44,000 ft. land, Wedgemere Hts.....		400	10.76
Siedhof, Carl F. A., 9 Harrison St.....	150		4.04
Siedhof, Carl F. A. and Mary E., 9 Harrison St.			
House $8500, lot 10, 13,575 ft. land $2700, 9 Harrison St.....		11200	301.28
Lot 9, 11,658 ft. land, Harrison St.....		2325	62.54
Lot A, 39,990 ft. land, Swan Rd.....		2400	64.56

Name, Location and Description	Personal	Real	Total Tax
Siedhof, Mary E., 9 Harrison St.	75		2.02
Simon, Harold F., 38 Church St.	1925		51.78
Simon, Lillian, 38 Church St.	375		10.09
Simonds, Annie E., Mrs., 9 Crescent Rd.			
House $6500, pt. lots 5, 6, 11,909 ft. land $1775, garage $1500		9775	262.95
Simonds, Josephine D., 4 Bruce Rd.	1200		32.28
Simonds, Roland E., 9 Crescent Rd.	1200		32.28
Simonds, William S., 4 Bruce Rd.	1000		26.90
Simonds, William S. and Josephine D., 4 Bruce Rd.			
House $9500, land, lot 28, 9250 ft. $1675		11175	300.60
Simpson, Eugene P. A., 47 Wedgemere Ave.	100		2.69
Simpson, James G., 118 Forest St.			
House $6000, lot 2, 11,034 ft. land $775		6775	182.25
Simpson, Nellie P., Mrs., 47 Wedgemere Ave.	2500		
House $9500, garage $2000, pt. lots 184, 185, 13,125 ft. land $3275		14775	464.70
Sims, Ralph J., 33 Nelson St.			
House $2500, lot 7, 3448 ft. land $350		2850	76.66
Sittinger, Carl J., 102 Church St.	425		11.43
Sivers, John D., 164 Cambridge St.	125		3.36
Skanks, Isaac, care of Wm. H. Skanks, Hudson, Mass.			
House $1200, pt. lot 13, 10,020 ft. land, 18 Chester St., $600		1800	48.42
Skanks, William H., 31 Harvard St.			
House $2250, lot 121, 2800 ft. land $200		2450	65.91
Skanks, William H. and Jane, 31 Harvard St.			
Pt. lot 125, 1000 ft. land, Harvard St.		75	2.02
Skeetop, Frederick E., 496 Commonwealth Ave., Boston	1700		45.73
Skilling, John, 29 Lloyd St.			
House $6000, pt. lots 8, 9, 6167 ft. land $975		6975	187.62
Skillings, David N., Estate of, 78 Mt. Vernon St.			
3¾ acres pasture, High St.		400	10.76
Skillings, Henry C., Long Island, Portland Harbor, Maine, Box 37			
Lots 284, 285, 5635 ft. land, Loring Ave.		275	7.40
Skillings, James W., 2 Rangeley	600		
House $6000, tool house $150, lot 2, 14,351 ft. land $4300, 2 Rangeley		10450	297.25
Skipp, Henry, 10 Mystic Ave.	625		16.81
Skipp, Margaret D., 10 Mystic Ave.			
House $9500, land, lot A, 6810 ft. $1025		10525	283.12
Slack, Harold J., 22 Lebanon St.			
House $4500, lots 46, 47, 9357 ft. land $750		5250	141.22
Slocum, Lorimer B., 3 Myrtle St.	1250		33.63
Small, Alice M., 572 Main St.	250		6.73
Small, David D., Lake Worth, Florida			
Lot 23, 5304 ft. land, Garfield Ave.		225	6.05
Small, Ethel L., 569 Washington St.			
Lots 51, 52, 29,600 ft. land, $600, Ware Rd.		600	16.14
Small, F. Hartley, Concord, N. H.			
Lots 77, 78, 5000 ft. land, Wendell St.		250	6.72

Name, Location and Description	Personal	Real	Total Tax
Smalley, Alice M., Mrs., 8 Norwood St.			
House $8000, 11,064 ft. land $2425, 8 Norwood St., garage $900		11325	304.64
Lot 240, 10,846 ft. land, Fells Rd.		225	6.05
Smalley, Edward B., 8 Norwood St.	700		18.83
Smalley, Henry, 24 Lebanon St.			
House $2400, 5371 ft. land $375, 19 Cross St.		2775	74.65
Smallwood, Margaret, 24 Shepard Ct.	200		5.38
Smart, Lillian R., Mrs., 19 Dix St.			
House $5500, tool house $100, 44,142 ft. land $6175		11775	316.75
Smart, Raymond A., 5 Euclid Ave.	1000		
Land, lot 55, Euclid Ave., 11,250 ft.		450	39.01
Smart, Sylvia B., 5 Euclid Ave.			
House $14,000, 12,500 ft. land $1000, lot 58, pt. 59		15000	403.50
Smart, Wellington F., 19 Dix St.	1025		27.57
Smiley, Eliza C., Mrs., 9 Symmes Rd.			
House $6500, pt. lots 12, 13, 6555 ft. land $1050		7550	203.10
Smith, Adeline, 47 Harvard St.	100		
House $2000, garage $100, lot 93, pt. 97, 4200 ft. land $300		2400	67.25
Smith, Albert P., Myopia Rd.	2050		55.14
Smith, Alice R., 120 Cambridge St.			
House $8500, 12,642 ft. land $1775		10275	276.40
Smith, Anna H., and Bertha M. Hobbs, Brookline			
Lots 4, 5, 11,221 ft. land, back, $450, 3090 ft. land $175, lot 6, 12,276 ft. land $725, lot 7, 14,654 ft. land $875, Lincoln St.		2225	59.85
Lot 8, 11,674 ft. land $700, lot 10, 11,699 ft. land $700, lot 12, 11,784 ft. land $700, lot 14, 11,749 ft. land $700, Prince Ave.		2800	75.32
Lot 6, 11,649 ft. land $700, Prince Ave.		700	18.83
Lots 5, 7, 9, 11, 13, 15, 71,226 ft. land, Prince Ave.		4275	115.00
Lot 1, 13,241 ft. land $800, cor. Prince Ave. and Washington St.		800	21.52
Lot 2, 14,014 ft. land $850, cor. Prince Ave. and Washington St.		850	22.86
Pt. lots 21, 22, 27,408 ft. land $1450, lot 23, 15,300 ft. land $925, lot 24, 13,777 ft. land $825, Highland Ave.		3200	86.08
Lots 9, 13, 5600 ft. land $275, lots 16, 17, 5600 ft. land $275, pt. lot 21, 1400 ft. land $75, lots 38, 42, 46, 50, 12,920 ft. land $650, Harvard St.		1275	34.30
Lots 8, 12, 5600 ft. land $275, pt. lot 20, 1400 ft. land $75, lot 63, 3111 ft. land $150, pt. lot 136, 2600 ft. land $150, Irving St.		650	17.49
Lot 215, 16,242 ft. land $500, lot 206, 13,356 ft. land $400, Appalachian Rd.		900	24.21
Lot 97, 13,703 ft. land $275, lot 99, 14,905 ft. land $300, Fells Rd.		575	15.47

Name, Location and Description	Personal	Real	Total Tax
Lots 50, 52, 53, 56, 48,280 ft. land, Hillcrest Parkway		1450	39.00
Lots 64, 65, 66, 48,807 ft. land $4400, Euclid Ave.		4400	118.36
Smith, Arthur T., 235 M. V. Parkway	750		20.18
Smith, Arthur W., 183 M. V. Parkway House $8000, lot B, 4977 ft. land $1100		9100	244.79
Smith, Charles F., 51 Vine St.	500		13.45
Smith, Charles F. and Mabel L., 9 Hillside Ave. House $4000, garage $500, lot 8, pt. 7, 7511 ft. land $1350		5850	157.36
Smith, Chester W., 22 Lawson Rd.	975		26.23
Smith, Donald R., 75 Church St.	75		2.02
Smith, Edith G., 41 Calumet Rd.	1200		32.28
Smith, Ellen A., 37 Main St., Woburn Lot 85, 3093 ft. land $125, lot 99, 3648 ft. land $150, Sheridan Cir.		275	7.40
Smith, Elsie C., Mrs., 1 Wolcott Ter. House $5800, lot 10, 9000 ft. land $1250		7050	189.65
Smith, Emily S., Mrs., 7 Wilson St. House $4000, shed $50, lot 8, 17,147 ft. land $1200		5250	141.23
Smith, Ephraim, 559 Broadway, Everett, Mass. Lots 2-15 inc., 143,600 ft. land, cor. Fairmount St. and Highland Ave.		3850	103.57
Smith, Esther G., 10 Park Ave.	750		20.17
Smith, Everett A., 30 Winthrop St.	275		7.40
Smith, Forbes D., 7 Wilson St.	325		8.74
Smith, Francis E., 1 Wolcott Ter.	1425		38.33
Smith, Francis R., 23 Lebanon St.	350		9.42
Smith, George B., 120 Cambridge St.	300		8.07
Smith, H. P., 22 School St., Woburn	200		5.38
Smith, Harriet E., 128 Church St. House $10,000, lot 1, 10,400 ft. land $1675		11675	314.06
Smith, Harriette M., Mrs., 1 Wildwood St. House $9000, 12,710 ft. land $3175		12175	327.50
Smith, James R. and Gertrude A., 10 Dix St. House $6500, 6312 ft. land $1700		8200	220.58
Smith, John T., 930 Main St.	400		10.76
Smith, Joseph A., 41 Calumet Rd.	2000		53.80
Smith, Joseph A. and Edith G., 41 Calumet Rd. House $11,500, lot 40, 12,192 ft. land $2450		13950	375.25
Smith, Katherine C., Myopia Rd.	600		
House $16,000, lot 2, pt. 1, 38,400 ft. land $1525		17525	487.56
Smith, Lester F., Ridge St. House $3500, house $800, shed $300, 4 3-5 acres land $600, 6½ acres land $350		5550	149.30
Smith, Mary B., 30 Winthrop St. House $3000, barn $300, 15,880 ft. land $2375		5675	152.66
Smith, Mary F., Woburn House $4500, lot 3, pt. 4, 11,555 ft. land $800, 930 Main St., garage $300		5600	150.64
Smith, Mary A., 38 Park Ave. House $5000, 5984 ft. land $725		5725	154.00

Name, Location and Description	Personal	Real	Total Tax
Smith, Maude G., 22 Lawson Rd.			
House $11,000, garage $1000, lot E, 10,745 ft. land $1825		13825	371.89
Smith, Orinda D., 235 M. V. Parkway	200		5.38
Smith, Patrick, Roxbury			
Lot 29, 4000 ft. land, Highland View Ave.		125	3.36
Smith, Percival K., 13 Ridge St.	800		21.52
Smith, Ralph E., 10 Dix St.	150		4.04
Smith, Samuel A., 28 Symmes Rd.	1400		
House $4000, lot 2, 8814 ft. land $1400		5400	182.92
Smith, Thad. and Orinda D., 235 M. V. Parkway			
House $10,000, lot 1, 13,627 ft. land $2450, garage $1600, 235 Mystic Valley Parkway		14050	377.95
Smith, Theo. W., 5 Manchester Rd.	200		
House $9000, garage $800, lot 3, 5712 ft. land $975		10775	295.23
Smith, Thomas M., Braintree, Mass.			
Lot 8, Sachem Rd.		300	8.07
Smith, W. French and Margaret D., 60 State St., Boston			
12,101 ft. land $375, Wildwood St.		375	10.09
Smith, William H., 9 Harvard St.			
House $2000, lot 157, 2800 ft. land $200		2200	59.18
Smith, Wm. H., and John R. Russell, 32 Harvard St.			
Lots 152, 156, 5600 ft. land, Irving St.		325	8.74
Smith, William M., 128 Church St.	1000		26.90
Smith, Wilmer E., Ridge St.	100		
2 2-3 acres land $300, 4 2-3 acres land $300, Ridge St.		600	18.83
Snelling, Emma M., Mrs., 7 Lakeview Rd.			
House $6000, barn $1200, lot 19, 13,940 ft. land $3200, 3000 ft. land, back, $300		10700	287.83
Snodgrass, Charles G., 15 Elmwood Ave.			
House $4000, 4533 ft. land $1575, 13-15 Elmwood Ave.		5575	149.97
Snodgrass, Ralph G., 15 Elmwood Ave.	125		3.36
Snow, Anna A., 177 Forest St.			
House and garage $9000, building $500, 22,050 ft. land $450		9950	267.65
Snow, Benjamin H., 28 Lebanon St.	200		5.38
Snow, Carrie E., Mrs., 12 Clematis St.			
Garage $150, house $3200, lot 3, 5400 ft. land $325		3675	98.88
Snow, Frederick O., et al., 39 Forest St.			
House $2300, garage $200, lot 78, pt. 77, 6750 ft. land $400		2900	78.01
Snow, Frederick O., Jr., 35 Water St.	1200		32.28
Snow, Hattie E., Miss, 39 Forest St.			
Lot 7, 5918 ft. land, back, Cross St.		175	4.70
Snow, Thornton A., 17 Ridgefield Rd.	1425		38.33
Snow, Thornton A. and Helen R., 17 Ridgefield Rd.			
House $9500, garage $1000, lot 15, 9500 ft.			

Name, Location and Description	Personal	Real	Total Tax
land $1700		12200	328.18
Snow, William A. and Lydia S., 15 Edgehill Rd. House $9000, garage $900, pt. lot 7, 5214 ft. land $775		10675	287.15
Snow, William A., 15 Edgehill Rd.	1800		48.42
Snyder, Anne T., Mrs., 350 Highland Ave.	10400		
House $32,000, pergola $200, barn $4500, shed $300, office $500, camp $1200, 2 acres land $9000, 33 acres $16,500, 350 Highland Ave.		64200	2006.74
Snyder, Clara E., Mrs., 7 Manchester Rd. House $8500, garage $800, lot 4, 5759 ft. land $975		10275	276.40
Snyder, Frederick S., 350 Highland Ave.	2625		70.61
Snyder, Louis K., 7 Manchester Rd.	1225		32.95
Snyder, Rony, 5 Marion St.	700		18.83
Solis, Emma M., Mrs., 106 Church St. House $7500, 10,575 ft. land $2425		9925	266.98
Solov, Agnes Hinds, 125 Forest St.	1500		
House $8000, garage $800, lot 1, 8106 ft. land $650, lot 2, 7500 ft. land, back, $450		9900	306.66
Lots 3-4, 17,031 ft. land $1025, Maple Rd.		1025	27.57
Solov, George, 125 Forest St.	700		18.83
Somerby, Rufus A., 52 Yale St.	2200		59.18
Somerby, Rufus A. and Evelyn W., 52 Yale St. House $12,000, garage $1000, land, 52 Yale St., 9249 ft. $1850, 1464 ft. $150		15000	403.50
Somers, Julia S., Mrs., 8 Orient St. House $5000, garage $500, lot 9, 8000 ft. land $475		5975	160.72
Somes, Laura E., Mrs., 41 Glen Rd.	400		10.76
Somers, Tremain H., 8 Orient St.	825		22.19
Sonnerborn, Harold, 29 Highland Ave.	1175		31.60
Sorenson, Anna, 557 Main St.	100		2.69
Sorli Hans, 97 Brooks Ave., Dorchester Lots 89-91, 6377 ft. land, Sheridan Cir.		250	6.73
Southworth, Edwin W., 22 Oxford St.	150		
House $6000, lot 63, 11,222 ft. land $2800		8800	240.76
Southworth, Mary E., Mrs., 22 Oxford St.	100		2.69
Spaulding, Leonard H., 9 Wedgemere Ave.	4500		
House $20,000, garage $2800, lot 23, 17,967 ft. land $5400		28200	879.63
Spear, Margaret A., Boston Lot 45, 13,900 ft. land, Salisbury Rd.		2775	74.65
Speedie, Arthur D., 33 Oxford St.	2600		69.94
Speedie, Catherine E., Mrs., 33 Oxford St.	275		
House $11,000, garage $1200, pt. lot 155, 10,090 ft. land $2525		14725	403.50
Spencer, Henry K., 5 Pine St.	600		16.14
Spencer, Henry K. and Madge H., 5 Pine St. House $8000, land lot 2, 5 Pine St., 7340 ft. $1475		9475	254.88
Spencer, Henry K. and Madge H., 5 Pine St. Land, Wedgemere Ave., 15,320 ft. $3825		3825	102.89
Spinney, Melville S., 77 Church St.	875		23.54

Name, Location and Description	Personal	Real	Total Tax
Splendid Lunch, 555 Main St.	2500		67.25
Spong, Helene, 669 Main St.			
House $3000, land, 669 Main St., 7151 ft. $1425		4425	119.03
Spong, Robert A., 669 Main St.	150		4.04
Sprague, Edgar W., 32 North St., Boston			
Lots 367, 368, 5000 ft. land, Loring Ave.		250	6.73
Squires, Beaton H., 29 Lakeview Rd.	900		
House $9500, garage $1000, land, lot 32, 9620 ft. $2400		12900	371.22
Squires, Harry N., Jr., 3 Cottage Ave.	800		21.52
Squires, Grace, 75 Church St.	1075		28.92
Stacey, Charles F., 5 Chestnut St.			
House $7000, 20,907 ft. land $3350, garage $500		10850	291.87
Stacey, Sarah M., 5 Chestnut St.	1250		33.62
Stanton, T. Gilman, 2 Chestnut St.	1600		
House $13,000, barn $1000, billiard hall $2000, 54,000 ft. land $9175, 2 Chestnut St.		25175	720.25
15,780 ft. land, Oak St., $1100		1100	29.59
Stark, Annie M., Mrs., North Dunbarton, N. H.			
House, 79 Walnut St., $2500, house, 81 Walnut St., $2500, 13,352 ft. land $2400, Walnut St.		7400	199.06
Starr, Alice, Mrs., 17 Everett Ave.	450		
House $12,000, garage $1000, pt. lot 4, 10,800 ft. land $3725, 17 Everett Ave., 10,436 ft. land $3125, Aylesworth St.		19850	546.06
Starr, Catherine, 17 Everett Ave.	1050		28.25
Starr, Donald, 17 Everett Ave.	225		6.05
Starr, Edwin C., 17 Everett Ave.	1250		32.62
Starrett, Margaret, 37 Glen Rd.	150		4.04
Stearns, Annie M., Mrs., 8 Park Ave.	550		
House $8500, garage $1000, lot 8, 5453 ft. land $650		10150	287.84
Stearns, Ethel B., Mrs., 2 Salisbury Rd.	300		
House $11,000, garage $600, lot 41, 12,190 ft. land $3050		14650	402.15
Stearns, William B. Jr., 19 Rangeley	900		24.21
Stearns, William F., 2 Salisbury Rd.	3500		94.15
Steele, Emily M., Leominster, Mass.			
Lot 28, 4000 ft. land $200, Main St.		200	5.38
Stephenson, Barton K., 81 Walnut St.	750		20.17
Stetson, George A., 9 Lawson Rd.	600		16.14
Stevens, Frederick R., 658 Main St.	100		2.69
Stevens, Harry W., 13 Winthrop	1000		26.90
Stevens, Merton H., 8 Glengarry	150		4.04
Stevens, Sidney and Mary J., 8 Westley St.			
House $3000, 5650 ft. land $575		3575	96.17
Stevenson, John C., 29 Hemingway St.	200		5.38
Stevenson, Walter N., et al., 33 Hemingway St.			
House $2500, garage $100, pt. lot 23, 3948 ft. land $150		2750	73.98
Stevenson, Walter N., 33 Henmigway St.	125		3.36
Stevenson, William H., 29 Hemingway St.			

Name, Location and Description	Personal	Real	Total Tax
House $1200, pt. lot H, 4330 ft. land $175, 31 Hemingway St.		1375	36.99
Stevenson, William J., 29 Hemingway St.	350		
House $1400, pt. lot H, 6780 ft. land $275, 29 Hemingway St.		1675	54.47
Lot E., 13,600 ft. land, Hemingway St.		550	14.80
Stewart, Emma M., 27 Mystic Ave.			
House $4000, 6341 ft. land $1025, 27-29 Mystic Ave.		5025	135.17
Stewart, Martha P., Mrs., 252 Highland Ave.			
House $4000, 17,500 ft. land $3500		7500	201.75
Stilson, Allan, 4 Elm St.			
House $2800, 4790 ft. land $575		3375	90.78
Stilson, Frances M., Mrs., 39 Hemingway St.			
House, 39 Hemingway St., $2500, house ,35 Hemingway St., $1800, house, 37 Hemingway St., $3000, lot 21, 14,150 ft. land $700, 3 and 39 and 35 and 37 Hemingway St., garage $100, garage $425		8525	229.32
Stilson, Frances M., and Jessie Knowlton, 39 Hemingway St.			
Lots 648, 649, 6561 ft. land, Cross St.		325	8.74
Stinson, Nellie M., Mrs., 16 Myrtle St.			
House $2500, 8099 ft. land $1625		4125	110.96
Stinson, William H., 18 Myrtle St.			
House $4000, 5000 ft. land $1000		5000	134.50
Stockwell, Ernest F., 9 Sheffield West	1500		
House $11,000, garage $1500, lot 4, 8812 ft. lanf $2650, Sheffield West		15150	447.89
Stockwell, Helen W., Mrs., Stoneham			
House $1500, 7 acres land $1400, Forest St., part house in Stoneham		2900	78.01
Stokes, Catherine, Somerville			
Pt. lot 24, 6000 ft. land, Richardson St.		300	8.07
Stone, Edward H., 100 Cambridge St.	3300		
Land, High St., 15,000 ft. $1500		1500	129.12
Stone, Edward H. and Amelia H. Pond, 100 Cambridge St.			
Barn $4000, 3 acres land $10,450, Cambridge St., 17 acres land $25,500, High St.		39950	1074.65
Stone, Florence E. S., 3 Edgehill Rd.			
House $8500, lot 2, 8000 ft. land $1200		9700	260.93
Stone, Herbert E., 3 Edgehill Rd.	1325		35.64
Stone, Henry, 596 Main St.	275		7.40
Stone, L. Anna, Georgietta, and Grace P., 134 Washington St.	100		2.69
House $12,000, land, 134 Washington St., 9615 ft. $1750		13750	369.88
Stone, Martha G., 100 Cambridge St.	1500		
House $15,000, 63,400 ft. land $8250, 100 Cambridge St.		23250	665.78
Stone, Richard S., 417 Washington St.	500		13.45
Stone, Robert M., 33 Glen Rd.	2200		59.18
Stone, Robert M. and Dorothy D., 33 Glen Rd.			
House $9000, garage $650, lot 6, 10,780 ft.			

Name, Location and Description	Personal	Real	Total Tax
$1300, lot 7, 12,723 ft. $1275		12225	328.85
Stover, William M., Woburn			
Lot 207, 11,235 ft. land, Appalachian Rd.		350	9.43
Stratton, Fred L., 11 Bacon St.	600		16.14
Stratton, Harriett M., et al., 874 Main St.			
House $1000, lots 29, 30, 31, 32, 46,970 ft. land $3750		4750	127.78
Stratton, Henry W., 1 Lewis Rd.	1675		45.06
Strauss, Frederick, 4 Orient St.	500		13.45
Strauss, Frederick and Helen J., 4 Orient St.			
House and garage $8000, pt. lot 10, 7000 ft. land $425		8425	226.63
Stretch, Charles B., 16 Sheffield West	900		24.21
Stretch, Ethel J., 16 Sheffield West			
House $11,000, pt. lots 17, 18, 9504 ft. land $2850		13850	372.56
Strike, Samuel, Woburn, Mass.			
Barn $1500, 1¼ acres land $200, 9¾ acres land $975, Washington St.		2675	71.95
Struck, Raymond J., 15 Ridge St.	100		2.69
Studley, Mary W., Mrs., 12 Grove St.			
House $4500, 43,560 ft. land $6975		11475	308.68
Suhre, Frank A., 6 Mystic Ave.	100		2.69
Suhre, Margaret N., 6 Mystic Ave.			
House $6550, lot C, 6390 ft. land $950		7500	201.75
Sullivan, Alice F., 62 Nelson St.	200		5.38
Sullivan, Catherine, 18 Spruce St.			
House $3000, barn $400, 7424 ft. land $300, 18 Spruce St.		3700	99.53
House $2500, lot 18, 5162 ft. land $250, 63-65 Holland St.		2750	73.98
Sullivan, Catherine T., 18 Spruce St.			
House $2500, barn 350, barn $250, land, 12 Spruce St., 10,074 ft. $400		3500	94.15
House $2000, land, lot 16, 59-61 Holland St., 10,389 ft. $525		2525	67.92
Sullivan, Daniel E., 5 Stone Ave.	175		
House $6000, lot A, 5156 ft. land $350		6350	175.52
Sullivan, Eugene J., 11 Cabot St.	1800		48.42
Sullivan, Eugene P., 12 Spruce St.	2275		
House $2500, 5200 ft. land $275, 45-47 Holland St.		2775	135.85
House $1000, 10,100 ft. land $500, 8 Spruce St.		1500	40.35
Sullivan, Frances, 41 Vine St.	775		
House $2200, garage $600, lot 4, 4007 ft. land $800		3600	117.68
Sullivan, Frances, et al., 41 Vine St.			
Land, lot 4, Washington St., 6254 ft. $425		425	11.43
Sullivan, Hanna, 11 Oak St.	150		4.04
Sullivan, Helen R., 11 Cabot St.			
House $10,500, garage $1800, pt. lot 169, 11,454 ft. land $2850		15150	407.54
Sullivan, James B., 65 Nelson St.	350		9.42
Sullivan, James E., 11 Oak St.			

Name, Location and Description	Personal	Real	Total Tax
House $1450, land 11 Oak St., 11,650 ft. $825		2275	61.20
Sullivan, Jeremiah, 19 Kendall St.	3300		88.77
Sullivan, Johanna, Heirs, 26 Oak St.			
House $2400, 9370 ft. land $650, 26 Oak St.		3050	82.04
5000 ft. land, Nelson St.		450	12.11
Sullivan, Johanna E., Mrs., 60 Holland St.			
House $2600, garage $250, lot 15, pt. 17, 7680 ft. land $400, 60 Holland St.		3250	87.42
House $1400, lot 13, 5000 ft. land $250, 56 Holland St.		1650	44.38
House $2000, lots 8-10, 5250 ft. land $275, 41 and 43 Holland St.		2275	61.20
Sullivan, John J., 63 Nelson St.	250		6.72
Sullivan, John, Heirs, 5 Arthur St.			
House $2800, lots 288, 289, 5000 ft. land $300, 5 and 7 Arthur St.		3100	83.39
Sullivan, Mary A., et al., 65 Nelson St.			
House $2000, house $2000, house $2500, garage $150, garage $150, land, 63, 65, 67 Nelson St., 9979 ft. $900		7700	207.13
Sullivan, Mary E., Mrs., 62 Nelson St.			
House $3000, 4496 ft. land $400		3400	91.46
Sullivan, Maurice J., Dorchester			
Lot 8, 3800 ft. land $125, Middlesex Fells Ave.		125	3.36
Sullivan, Michael J. and Sarah M., 26 Canal St.			
House $3000, land, pt. lot 57, 5750 ft. $350		3350	90.11
Sullivan, Robert H., 37 Holland St.			
House $1500, lot 6, 5300 ft. land $275		1775	47.75
Sullivan, William D., 64 Fletcher St.	1500		
House $8500, lot 10, 11,550 ft. land $2300, lot 11, 10,400 ft. land $2075		12875	386.69
Sullivan, William S., Woburn			
Unf. house $2500, 7382 ft. land, Main St., near Cross St., $400		2900	78.01
Swain, Charles B., 454 Main St.	2300		61.87
Swan, Eddy F., 18 Franklin St., Medford			
Lot 2, 14,688 ft. land, Cambridge St.		1750	47.08
40,000 ft. land, Swan Rd.		2400	64.56
Swan, Carrie E., 13 Fairmount St.	400		10.76
Swan, Lafayette, et al., 13 Fairmount St.			
House $2200, barn $300, 19,920 ft. land $1000, garage $150		3650	98.18
Swanson, Carl H., 12 Park Rd.	250		6.73
Swanson, Carl H. and Anna M., 12 Park Rd.			
House $6000, lot 12, 5000 ft. land $500		6500	174.85
Sweeney, Annie, 7 Middlesex St.	100		2.69
Sweeney, John E., Mattapan, Mass.			
Lot 12, 11 1-3 acres, High St.		200	5.38
Lot 13, 14, 32¾ acres land $500, High St.		500	13.45
18½ acres, Cambridge St.		1850	49.76
25¾ acres, Cambridge St.		1550	41.70
15½ acres, Ridge		600	16.14
5 acres, back, Cambridge St.		400	10.76
½ acre, back, Cambridge St., $700, 52½			

Name, Location and Description	Personal	Real	Total Tax
acres, $5000		5700	153.33
6½ acres, back, Cambridge St., $1200, 14 acres $700		1900	51.11
Sweeney, Margaret, 7 Middlesex St.			
House $2000, 5000 ft. land $250, 5-7 Middlesex St.		2250	60.52
Sweet, Helen S., 4 Chesterford Rd.	500		
House $5000, garage $500, lots E, 70A, 5980 ft. land $125		5625	164.76
Sweetser, Abbie T., 298 Main St.			
House $6500, barn $1800, lot B, 46,320 ft. land $2775		11075	297.92
Swenson, James A., 307 Washington St.	400		10.76
Swenson, Ruth E., Somerville, Mass.			
House $7500, garage $1000, land, lot 1, pt. 2, 307-309 Washington St., 6050 ft. $600		9100	244.79
Swett, Edith J., Miss, 14 Hillside Ave.			
House $3000, 12,058 ft. land $2050		5050	135.85
Swift, Arthur C., 17 Central St.	1950		52.46
Swymer, Henry J., 19 Richardson St.	300		8.07
Swymer, John, 19 Richardson St.			
House $2800, lot 28, 12,000 ft. land $725, garage $100		3625	97.51
Sylvester, Ersilia N., 366 Main St.			
House $8000, garage $2500, lot E, 18,000 ft. land $3600, 366 Main St.		14100	379.29
Land, lot D, Mystic Ave., 3060 ft. $450		450	12.10
Sylvester, Julia M., care of James W. Dudley, 651 Washington St.			
9 acres land $13,500, 2 acres meadow $100, 15 acres pasture and woodland $1500, High St.		15100	4[illegible].19
Sylvester, Ralph P., 366 Main St.	4050		1[illegible].94
Symmes, Albert L., 12 Chisholm Rd.	250		
House $4000, garage (unf.) $100, lots 55, 56, 57, 10,093 ft. land $400, 16,150 ft. land $325		4825	136.52
Symmes, Alden H., 10 Winthrop St.	150		4.04
Symmes, Alice F., Heirs, 214 Main St.			
House $4000, land, lot B, 212-214 Main St., 13,104 ft. $2100		6100	164.09
Symmes, Anna E., Miss, 233 Main St.			
House $7000, 25,986 ft. land $4150		11150	299.93
Symmes, Chandler W., 136 Washington St.			
House $2800, 10,846 ft. land $1950		4750	127.78
Symmes, Charles H., 230 Main St.	7550		
House $9000, 10,551 ft. land $1700, garage $900, 14,786 ft. land $2375, 230-232 Main St.		13975	579.02
Grain shed $5000, house $2500, barn $500, 16,525 ft. land $1650, 22,480 ft. land, unimproved, $100, 739 and 741 Main St.		9750	262.28
Symmes, Charles H. and Irving L., 230 Main St.	5900		
House $8000, garage $600, garage $5000, shop $200, 27,100 ft. land $2700, 753 Main St.		11500	4[illegible].06
Symmes, Emilie C. and Marshall W., 251			

Name, Location and Description	Personal	Real	Total Tax
Main St.			
Lot 26, 12,689 ft. land $2025, Main St.....		2025	54.47
Symmes, Eunice F., Mrs., 404 Main St.			
House $4500, 15,000 ft. land $3150, 12,840 ft. land, back, $775, 404 Main St.....		8425	226.63
Symmes, Irving L., 10 Madison Ave.....	2525		
House $5500, garage $1000, 14,287 ft. land $2275.....		8775	303.97
Symmes, Marshall W., 251 Main St.....	200		5.38
Symmes, Mary B., Mrs., 10 Winthrop St.			
House $6000, 9270 ft. land $1850.....		7850	211.17
Symmes, Robert M., 282 Main St.....	800		21.52
Symmes, Russell, 7 Sanborn St.....	375		10.09
Symmes, Samuel S., Jr., 7 Sanborn St.....	100		2.69
Symmes, Samuel S., Anna E., Edgar W. Metcalf and Howard D. Nash, Trustees Marshall Symmes Land Association			
Barn $1500, barn $800, 5 1-3 acres pasture, $11,000, Highland Ave., 36½ acres pasture, $18,250, 10 acres pasture $4000.....		35550	956.29
36,670 t., west side of Main St.....		2400	64.56
Symmes, Samuel S., 7 Sanborn St.....	1275		
House, 7 Sanborn St., $6000, house, 9 Sanborn St., $7000, garage $1000, 18,312 ft. land $2750, 7 and 9 Sanborn St.....		16750	484.87
Tabbut, Charles, North Woburn.....	1425		38.33
Taber, S. Walter, Pierrpont Rd.....	475		
House $8500, 15,000 ft. land $2250.....		10750	301.95
Taber, S. Walter and Edith L., Pierrepont Rd...	200		5.38
Talcott, Arthur J., 27 Eaton St.....	475		12.78
Talcott, Jessie R., 27 Eaton St.			
House $5500, land, lot 2, 10,966 ft. $1425.....		6925	186.28
Tansey, Catherine A., 81 Nelson St.			
House $1550, 5114 ft. land $450.....		2000	53.80
Tarbell, Charles W., 7 Prospect St.			
House $6500, pt. lots 3, 4, 7814 ft. land $1725		8225	221.25
Tarbell, Gladys S., 43 M. V. Parkway			
House $9000, garage $1200, land, lot 2, 7364 ft. $1175.....		11375	305.99
Tarquinis, Nicola and Maria D., 35 Oak St.			
House $800, 7225 ft. land $475.....		1275	34.30
Taylor, Edward I., 23 Stevens St.....	450		12.10
Taylor, Florence G., Mrs., 23 Stevens St.			
House $6000, lot 2, 10,980 ft. land $1650.....		7650	205.79
Taylor, Henry E. and Rebecca M., 26 Glen Rd.			
House $7000, garage $600, lot 5-6, 16,819 ft. land $2000.....		9600	258.24
Taylor, Henry E., 26 Glen Rd.....	1625		43.71
Taylor, John H., 20 Fletcher St.....	500		13.45
Taylor, Prescott R., 12 Fenwick Rd.....	900		24.21
Taylor, Richard S., Border Rd.			
House $4000, 7975 ft. land $500, Border Rd...		4500	121.05
House $4000, shed $100, 7452 ft. land $1650, 137 Mt. Vernon St.....		5750	154.68

Name, Location and Description	Personal	Real	Total Tax
Taylor, Robert W., 13 Park Ave.	400		10.76
Taylor, Soranus W. H., 9 Bacon St.	375		10.08
Taylor, William E., 4 Blind Bridge St.	700		
House $12000, 6000 ft. land $900, 688 Main St.		2100	75.32
Barn $600, barn $300, 14,000 ft. land $2100, 706 Main St.		3000	80.70
50,000 ft. land, unimproved, Wedge Pond		200	5.38
Camp $300, pt. lot 5, pt. lot 3, 1 acre land $100, 7½ acres land $600, High St.		1000	26.90
House $2500, barn $150, 5000 ft. land $750, 702 and 704 Main St.		3400	91.46
House $1200, 698-700 Main St., 5000 ft. land $750		1950	52.46
Teel, Charlotte R., 51 Yale St.	2200		
House $14,000, garage $25,00 lot 3, 9800 ft. land $1950		18450	555.48
Thibeault, John, 25 Water St.			
House $1500, barn $100, lot 50, 12,000 ft. land $850		2450	65.90
Thomas, Charles E., Gatun Canal Zone, Box 206			
17,600 ft. land $525, Pond St.		525	14.12
Thomas, William W., 184 Middle St., Portland, Me.			
House $9000, garage $1000, 7 5-6 acres $17,500, 11 1-5 acres $5050, east of Highland Ave.		32550	875.60
Thomason, Alfred G., 16 Lawson Rd.	200		5.38
Thomason, Anna L., 16 Lawson Rd.	50		
House $8500, garage $1250, lot B, 15,324 ft. land $3075		12825	346.34
Thomason, A. Van Allen, 16 Lawson Rd.	900		24.21
Thomason, Robert G., 16 Lawson Rd.	250		6.73
Thompson, Benjamin F., 15 Pine St.	100		
Lot 94, 16,300 ft. land (restricted), Foxcroft Rd.		1625	46.40
Thompson, Benjamin and Bertha G., 15 Pine St.			
House $7500, barn $1200, land, 30,000 ft. $5400, 2¼ acres $1800		15900	427.71
Thompson, Bertha G., 15 Pine St.	300		8.07
Thompson, Fannie L., Mrs., 21 Nelson St.			
House $2500, lot 1, 4502 ft. land $450		2950	79.36
Thompson, Gladys E., 26 Clematis St.			
House $2200, lot 7, 5400 ft. land $325		2525	67.92
Thompson, P. Byfield, 26 Clematis St.	100		2.69
Thompson, Sophie, Mrs., 10 Norwood St.			
House $7500, 11,392 ft. land $2500		10000	269.00
Thompson, Wayne B., 3 Crescent Rd.	1075		28.92
Thompson, William J., 28 Clark St.			
House $4000, lot 20, 5440 ft. land $375, 26-28 Clark St.		4375	117.69
Thompson, William L., Ridge St.	425		11.43
Thornton, Mary, 217 Cambridge St.	150		4.04
Thornton, Thomas F., 12 Everett Ave.	3675		98.85

Name, Location and Description	Personal	Real	Total Tax
Thumin, Laura A., 10 Sheffield Rd.	2200		59.18
Thumin, Nathan, 10 Sheffield Rd.	1800		48.42
Thumin, Nathan and Laura, 10 Sheffield Rd. House $11,000, garage $1000, lot 3, 12,420 ft. land $3725, 10 Sheffield Rd.		15725	423.00
Tibbetts, C. Adele, Mrs., 27 Wedgemere Ave.	1200		
House $15,000, lot 82, 15,000 ft. land $3750.		18750	536.66
Tibbetts, Myra T., Mrs., 4 Sheffield Rd. House $9000, garage $2000, 9530 ft. land $2850		13850	372.57
Tibbetts, Norris L. and Howard L., care of Boston Safe Deposit and Trust Co., 100 Franklin St., Boston	2500		67.25
Tibbetts, Ralph E., 4 Sheffield Rd.	500		13.45
Tilden, Calvin S., et al., care of Sidney F. Hooper, 209 Washington St., Boston House $9000, garage $800, lot 142, 13,950 ft. land $3475, 15 Foxcroft Rd.		13275	357.10
Tilley, Emily B., Mrs., 5 Lloyd St. House $4500, lot 15, 5100 ft. land $775		5275	141.89
Timmons, Jane E., 11 Peirce St., Arlington House $2500, house $2500, house $3000, land 627, 629, 635, 639, 641 Main St., 10,830 ft. $6500		14500	390.05
Tindall, Henry B., 13 Cabot St.	150		4.04
Titilah, Andrew H., 35 Railroad Ave.	125		3.36
Tobey, Matthew J., 5 Francis Circuit	700		18.83
Tobey, Alice C., 5 Francis Circuit House $6500, land, lot 5, 4561 ft. $1075		7575	203.76
Tobin, Mary J., Mrs., 10 Hancock St.	950		
House $6500, pt. lot 52, 5500 ft. land $650		7150	217.89
Todd, Juliette, 12 Dix St.	350		9.42
Todesca, Benjamin, 45 Tremont St. House $2000, lot 9, 10,000 ft. land $300, lot 8, 14,912 ft. land, back, $150, barn $100		2550	68.60
Tofuri, Antonio and Josephine R., 44 Holland St. House $1800, lots 5, 7, 9, 15,000 ft. land $750, 42 and 44 Holland St.		2550	68.60
Tofuri, Carmine, 4 Summer St. House $2000, lot 17, 10,462 ft. land $525, 4 Summer St.		2525	67.92
Tofuri, Giuseppe and Emilia, 96 Swanton St. House $1000, 3380 ft. land $200, back, 3035 ft. land $125		1325	35.64
Tofuri, Maria, Mrs., 9 Spruce St. House, 7 Spruce St., $300, house, 9 Spruce St., $1500, 12,347 ft. land $625, Spruce St.		2425	65.23
House $1800, 4120 ft. land $150, 19 Spruce St.		1950	52.46
Tompkins, Elsie B., Mrs., 2 Cabot St.	600		
House $8000, hennery $300, lot 165, 15,930 ft. land $4450, garage $150		12900	363.15
Tompkins, George S., 10 Glengarry	725		19.50
Tompkins, Ida W. and George S., 10 Glengarry House $7500, garage $1500, lot 7, 6607 ft.			

Name, Location and Description	Personal	Real	Total Tax
land $1050		10050	270.35
Tompkins, Maurice C., 2 Cabot St.	500		13.45
Toppan, Arthur W., 6 Lakeview Rd.	1475		39.68
Toppan, Arthur W., et al., 6 Lakeview Rd. House $8000, lot 18, 11,577 ft. land $2675		10675	287.15
Towne, Arthur T., 10 Cherry St., Melrose, Mass.	500		13.45
Towner, Clifford, 28 Grove St.	800		21.52
Townsend, George R., 38 Everett Ave.	3250		87.43
Townsend, Mabel M., Mrs., 38 Everett Ave.	1050		
House and garage $17,000, lot 5, 8675 ft. land $2600, lot 6, 6182 ft. land, back, $625		20225	572.30
Tozier, Charles H., 3 Bruce Rd.	1425		
House $9000, garage $600, lot 22, pt. 26, 7750 ft. land $1400		11000	334.23
Trainor, Raymond L., 7 Eaton St.	450		12.10
Tranfaglia, Caterina, Mrs., 62 Swanton St. House, 56 Swanton St., $1150, house, 58 and 60 Swanton St., $2050, house, 62 Swanton St., $1400, 16,800 ft. land $1350, Swanton St.		5950	160.06
Treasure Box, 530 Main St.	2500		67.25
Treat, Esther E., 13 Wildwood St. House $6000, garage $400, 11,230 ft. land $2025		8425	226.63
Tredennick, John, 12 Symmes Rd.	2975		
House $7000, garage $1000, lot 5, 10,490 ft. land $1575		9575	337.60
Trombly, Frederick W. and Stella, 18 Brookside Ave. House $2800, lot 249, 3836 ft. land $200		3000	80.70
Trott, Gertrude E., 18 Mystic Ave. House $4800, lot 2, 4650 ft. land $750		5550	149.30
Tsoukas, Zissis, care of James A. Liacos, 6 Peabody Sq., Peabody Block $20,000, 2790 ft. land $5575, 568 Main St.		25575	687.96
Tucci, Donatr and Grarietta, 15 Irving St. House $3000, lot 139, pt. 135, 6193 ft. land $425, 15-17 Irving St.		3425	92.13
Tuck, Leon P., 9 Winthrop St.	225		6.05
Tucker, Edward A., 220 Highland Ave.	300		8.07
Tucker, Edward A., and Roy L. Palmer, Trustees, 220 Highland Ave. Pt. lots 17, 18, 15,672 ft. land, Wolcott Rd.		2200	59.18
Tucker, Mabelle M., Mrs., 220 Highland Ave. House $9500, lot 21, 9800 ft. land $1675		11175	300.61
Tufts, Bess Corrinne, 12 Foxcroft Rd. House $14,000, garage $1800, pt. lots 89, 90, 25,132 ft. land $6275		22075	593.82
Tufts, Bowen, 7 Stratford Rd.	1950		52.46
Tufts, Ida H. A., Mrs. and Sarah E. Ayers, Roxbury House $8500, lot 2, 5000 ft. land $850, 8080 ft. land, back, $325, 18 Bacon St.		9675	260.26
Tufts, Nathan A., 12 Foxcroft Rd.	1000		26.90

Name, Location and Description	Personal	Real	Total Tax
Tufts, Octavia W., Mrs., 7 Stratford Rd.....	1650		
House $14,000, 14,979 ft. land $4500.....		18500	542.03
Turner, Ada Y., 5 Wildwood St.....	200		5.38
Turner, Arthur W., Estate, 5 Wildwood St.....	1050		28.25
Turner, Ada Y., 5 Wildwood St.			
House $8000, garage $2500, 11,000 ft. land $2425.....		12925	347.68
Turner, George, 341 Grove St., Melrose			
Lots 176, 177, Kirk St., 5000 ft. land.....		200	5.38
Tutein, Edith M., Mrs., 53 Wildwood St.....	9000		
House $25,000, garage $7000, hennery $200, cottage $2500, 43,560 ft. land $4350, 86,290 ft. land, back, $1725, 53 Wildwood St.....		40775	1338.95
8 acres land, Wildwood St.....		9500	255.55
Tutein, E. Arthur, 53 Wildwood St.....	1850		49.76
Tuttle, J. Franklin, 5 Lewis Rd.			
Lot 29, 17,118 ft. land $5125, Ravine Rd....		5125	137.86
Twombly, Albert W., 31 Forest St.....	150		4.04
Twombly, Alice F., and others, 81 Wildwood St.			
House $3000, barn $200, 62,033 ft. land $3100		6300	169.47
Twombly, Elmer J., 17 Stevens St.....	2400		64.56
Twombly, Wilhelmina B., 17 Stevens St.....	300		
House $5000, garage $1000, lot 1, 7420 ft. land $1100.....		7100	199.06
Twombly, John D., et al., 75 Wildwood St.			
1½ acres land, Wildwood St.....		2000	53.80
Tyler, Abbie L., Mrs., Boston			
House $800, rear of 607 Main St., land, 5406 ft. $3250, 8722 ft. $1750.....		5800	156.02
Underhill, Helen B., Mrs., Nashua, N. H.			
Lots 3, 4, 5, 51,000 ft. land, Valley Rd.....		2050	55.15
Underwood, Anne D. B., Mrs., 9 Central St.			
House $9000, garage $400, 17,273 ft. land $3975.....		13375	359.79
Underwood, Herbert S., 9 Central St.....	700		18.83
Urquhart, Fred M., Heirs, care of A. E. Davidson, New York, N. Y.			
Pt. lot 8, 11,440 ft. land, Bacon St., cor. M. V. Parkway.....		2525	67.92
Utterback, John G., 20 Sheffield Rd.....	1050		
House $11,500, garage $800, pt. lots 36, 37, 11,354 ft. land $3400.....		15700	450.57
Vaitses, Stephen, care of F. R. Brown, 434 Main St.			
House $4500, lot 4, 3715 ft. land $825.....		5325	143.24
Vallely, Katherine M., Mrs., 2 Elm St.			
House $2200, 9551 ft. land $1150.....		3350	90.12
VanDeusen, Ellsworth W., Lexington, Mass.			
Garage $55,000, 10,895 ft. land $5450, 8 Winchester Pl.....		60450	1626.10
Vanner, Grace M., Mrs., 51 M. V. Parkway			
House $6500, garage $800, lot 11, 6374 ft. land $1025.....		8325	223.94

Name, Location and Description	Personal	Real	Total Tax
Vanner, Samuel A., 51 M. V. Parkway	1300		34.97
Van Poppel, E. H., 39 Pickering St.	225		6.05
Vaughn, Patrick J., care of Dr. C. B. Vaughn, 687 Boylston St., Boston			
Lot 51, 3200 ft. land, Pine Grove Park		100	2.69
Vesci, Carmene and Carmella, 43 Swanton St.			
House, 43 Swanton St., $1800, house, 45 Swanton St., $2000, 16,480 ft. land $1150, Swanton St.		4950	133.15
Vesci, Carmella, 43 Swanton St.			
Pt. lots 12, 13, 7830 ft. land $225, rear Swanton St.		225	6.05
Vesprucci, Donate and Filomena, 72 Florence St.			
House $2400, pt. lots 68-72, 2660 ft. land $150		2550	68.60
Vinal, Ralph S., 6 Salisbury Rd.	1200		
House and garage $13,500, lot 39, 14,629 ft. land $2925, 6 Salisbury Rd.		16425	474.11
Vinson, Gertrude Y., Mrs., 10 High St.			
House $3500, barn $500, barn $100, 2 sheds $100, 2 henneries $300, 9 acres land $1350, 2 acres land $200, 7 acres land $400, 23 acres mowing $3450, 4 acres meadow $150, High St.		10050	270.34
Vinson, Thomas M., 10 High St.	150		4.04
Vinton, Mabel L., Mrs., 410 Main St.	175		
Land, Main St., 9335 ft. $1950		1950	57.16
Vose, Fullerton C. and Jessie F., care of Mass. Trust Co., Boston			
Building $400, W. Station $300, 14,455 ft. land $1675, rear 172 Highland Ave.		2375	63.88
Vozzella, Ciriaco, 1 Tremont St.			
House $1800, barn $50, pt. lot 16, 8000 ft. land $325		2175	58.51
Vozzella, Raffaele and Maria M., 89 Swanton St.			
House $2000, barn $25, lot 2, 10,718 ft. land $750		2775	74.65
Vreeland, Frances L., Mrs., 14 Salem St.			
House $2000, lot 2, 12,000 ft. land $850		2850	76.67
Wachsman, Samuel H., 28 School St., Boston			
Land, lot 1, High St., 7437 ft. $250		250	6.73
Land, lot 16, Indian Hill Rd., 7415 ft. $375		375	10.09
Wade, William C., and William E. Taylor, 4 Blind Bridge St.			
House $2000, 4254 ft. land $425, 4 Blind Bridge St., 2710 ft. land $100, 4 Blind Bridge St.		2525	67.92
Wade, William C., 876 St. John's Place, Brooklyn, N. Y.			
House $1000, 4000 ft. land $600, 694 and 696 Main St.		1600	43.04
Wade, William C., Brooklyn, N. Y.	200		
House $1800, garage $800, 2 henneries $400, pt. lot 3, 4½ acres land $600, High St.		3600	102.22

Name, Location and Description	Personal	Real	Total Tax
Wadleigh, Cora M., Mrs., 9 Sheffield Rd.....	1600		
House $16,000, garage $3000, lot 29, pt. 28, 11,254 ft. land $3375, 7365 ft. land, back, $725		23100	664.43
Wadleigh, Herbert A., 9 Sheffield Rd.....	1400		37.66
Wadsworth, Frances T., Mrs., 182 Highland Ave.....	1700		
House $17,000, garage $1000, 45,797 ft. land $5500.....		23500	677.88
Wadsworth, Herbert, 182 Highland Ave.....	1000		
Pt. lot 33, 9050 ft. land $900, Highland Ave.		900	51.11
Wadsworth, Lewis L., 8 Everett Ave.....	575		15.47
Wadsworth, Mary D., 4 Lawrence St.			
House $8500, lot 153, 17,755 ft. land $3550, garage $1500.....		13550	364.50
Wadsworth, Mary D., and Curtis W. Nash, Executors Est. of Walter S. Wadsworth, 4 Lawrence St.....	2000		53.80
Wadsworth, Vera Y., 8 Everett Ave.....	900		24.21
Wakefield, Allan N., 128 Church St.....	775		20.85
Walcott, Clifton H., 18 Glen Rd.....	225		6.05
Walker, Ada, 20 Symmes Rd.			
House $7000, garage $1200, lot 9, 6500 ft. land $1050.....		9250	248.82
Walker, Annie L., Mrs., 4 Lakeview Ter.			
House $9500, garage $1200, lot 36, 8754 ft. land $2200.....		12900	347.01
Walker, Avard L., Woodside Rd.....	250		
Office $750, lot 246, 5253 ft. land $275, Washington St.....		1025	34.29
Walker, Avard L., Co., Woodside Rd.....	2500		67.25
Walker, Charles A., 20 Symmes Rd.....	800		21.52
Walker, Edward H., 4 Lakeview Ter.....	2400		64.56
Walker, Jennie C., Mrs., Woodside Rd.			
House $5000, garage $200, lot 3A, 23,200 ft. land $450, Woodside Rd., lot 3C, 7250 ft. land $150, Chesterford Rd.....		5800	156.02
Walker, William R., 1 Copley St.....	575		
House $9500, garage $1200, lot 102, 22,919 ft. land $3050.....		13750	385.35
Wall, Johanna, 61 Harvard St.			
Lot 102, 3672 ft. land, Sheridan Cir.....		150	4.04
Wallace, Alfred J., 9 Calumet Rd.....	1400		37.66
Wallace, Jennie H., Mrs., 9 Calumet Rd.....	1500		
House $15,000, garage $1000, pt. lot 67, 15,147 ft. land $4250.....		20250	585.07
Wallace, Dr. John R., 1 Mt. Vernon St.....	1400		37.66
Wallburg, Frances K., Mrs., 40 Wildwood St...	1925		
House $9000, barn $3000, lot 23, 29,353 ft. land $5875.....		17875	532.62
Walling, Peter, 18 Winthrop St.			
House $3500, garage $50, 10,674 ft. land $1600, 18 Winthrop St.....		5150	138.54
House $3500, 5191 ft. land $1100, 197 M. V. Parkway.....		4600	123.74
Wallis, Ella T., Mrs., 1118 Commonwealth Ave.,			

Name, Location and Description	Personal	Real	Total Tax
Allston			
Lot 9, 54,292 ft. land, Myopia Hill.....		1625	43.71
Walsh, John D., 27 Nelson St.			
House $2500, lot 4, 4725 ft. land $475.....		2975	80.03
Walsh, Mary F., Mrs., 9 Oxford St.....	1100		
House $13,000, garage $1800, lot 31, 13,882 ft. land $3900, Oxford St., pt. lot 30, 7669 ft. land $1925, Calumet Rd.....		20625	584.40
Walsh, Patrick T., 9 Oxford St.....	2500		67.25
Walton, Nellie, 9 Fletcher St.			
House $2000, 2 henneries $200, 19 acres land $6200, rear 164 Cambridge St.....		8400	225.96
Warren, Arthur G., 9 Lewis Rd.....	350		9.42
Warren, Clarence A., 26 M. V. Parkway.....	5675		
House $12,000 garage $2000, lot 42, 10,300 ft. land $2575.....		16575	598.52
Warren, Clinton J., 67 Riverside Drive, N. Y. City, N. Y.....	3000		
House and garage $13,000, 10,000 ft. land $3500, 5225 ft. land, back, $525, 12 Everett Ave.....		17025	538.67
Warren, Edmund M., and Otis H. Perry, Trustees, Boston			
Lots 3, 4, 8000 ft. land, Middlesex Fells Ave.		250	6.73
Lot 19, 4000 ft. land, Middlesex Fells Ave.		125	3.36
Lots 75, 76, 7600 ft. land, Cross St.....		300	8.07
Warren, Myron A., 199 Forest St.....	300		
House $5000, barn $500, 3¼ acres land $1200.....		6700	188.30
Wasgatt, Mabelle, 14 Webster St.			
House $4500, barn $1500, 22,500 ft. land $2925.....		8925	240.08
Waterhouse, Mary Isabel, Mrs., 321 Dartmouth St.			
House $5000, 10,000 ft. land $2500, 13,885 ft. land, back, $1375, 91 Church St.....		8875	238.74
Waterman, Kate, 638 W. Park St., Dorchester			
Pt. lot 176, 9500 ft. land, Dothan St.....		100	2.69
Waterman, Robert, 2 Laconia St., Boston			
Lot 173, 9600 ft. land, Dothan St.....		100	2.69
Waters, Leonard O., 268 Highland Ave.....	375		10.08
Waters, Michael, 17 Clark St.			
House $1500, 3000 ft. land $175, 1380 ft. land, back, $25.....		1700	45.73
Watkins, Charles H., 2 Ridgefield Rd.....	1850		49.77
Watkins, George R., 29 Cross St.....	400		10.76
Watkins, Lura W., Mrs., 2 Ridgefield Rd.....	100		
House $10,000, garage $1200, lot 20, pt. 29, 9048 ft. land $1625.....		12825	347.68
Watson, John H., Marlboro, Mass.			
Lot 8, 6000 ft. land, $425, Stone Ave.....		425	11.43
Watt, Mary J., Mrs., 176 Forest St.			
House $2000, shop $200, 3 acres land $1800, 5 acres woodland $1000.....		5000	134.50
Watters, John W., 49 Wildwood St.....	1600		43.04

Name, Location and Description	Personal	Real	Total Tax
Watters, Ida F., Mrs., 49 Wildwood St.	1200		
House $12,000, garage $2500, lot 1, pt. lot 7 and lot A, 20,258 ft. land $2425, 6861 ft. land $825		17750	509.75
Weber, Carl E., Jr., and Susan, 2 Park Ave.			
House $8500, garage $1000, lot 3, 5453 ft. land $650		10150	273.04
Weber, Charles W., 24 Lawson Rd.	100		2.69
Webber, Eva K., 24 Lawson Rd.			
House $7500, garage $800, lot F, 10,958 ft. land $2200		10500	282.45
Webber, John F., and J. O. Robinson, Brookside Rd.			
Lot 264, pt. 263, 10,226 ft. land, Brookside Rd.		400	10.76
Weber, Helen L., 4 Park Ave.	350		9.42
Webber, Isaac R., 289 Main St.	1200		
House $10,000, 23,255 ft. land $3725		13725	401.48
Webber, Lottie M., Mrs., 45 Brookside Rd.	100		
House $2500, lot 221, pt. 220, 222, 4200 ft. land $200, 45 Brookside Rd.		2700	75.32
Webster, Asmon C. and Clara A., 29 Central St.			
House $8000, 16,000 ft. land $3675		11675	314.06
Webster, Lydia B., care of Mrs. W. Bailey, 97 Glenwood Ave.	550		
House $8500, barn $800, 9459 ft. land $4725, 38 Church St.		14025	392.07
Webster, Lloyd E., 9 Wilson St.	12900		347.01
Webster, Mabel D., 9 Wilson St.	525		
House $5500, barn $200, lot 10, 17,592 ft. land $875, lot 12, 17,168 ft. land $1025		7600	218.56
Webster, Sadie A., 10 Sanborn St.			
House $6000, 6435 ft. land $950, Sanborn St.		6950	186.96
Weed, Henry, 8 Winthrop St.	1450		39.00
Weeks, Alonzo P., 2 Pine St.	2500		
House $10,100, barn $2000, 19,650 ft. land $4900		17000	524.55
Weeks, M. Emma, Mrs., 2 Pine St.	2625		70.61
Weinberg, Joseph, 157 Maple Rd., Brookline, Mass.			
Land, lot 6, Westland Ave., 7930 ft. $400		400	10.76
Lot 5, 7039 ft. land $350, Sachem Rd.		350	9.42
Welburn, Alfred P., 9 Ridgefield Rd.	1000		26.90
Welburn, Alfred P. and Capitola M., 9 Ridgefield Rd.			
House $9000, pt. lots 17, 18, 8921 ft. land $1525		10525	283.12
Welch, Catherine M., 785 Main St.			
House $3500, garage $100, 10,000 ft. land $1000, 18,750 ft. land $200, 785 Main St.		4800	129.12
Welch, Edward, 785 Main St.	400		10.76
Welch, Ellen F., Newton			
House $2800, 3178 ft. land $425, 202 Washington St.		3225	86.75
Malden			

Name, Location and Description	Personal	Real	Total Tax
Welch, James, 20 Glenwood Ave.			
House $1500, lot 16, 2800 ft. land $100....		1600	43.04
Weld, Alfred O., 48 Winthrop St.....	400		
2561 ft. land, back, Winthrop St., $100.....		100	13.45
Weld, Elizabeth M., Mrs., 48 Winthrop St.			
House $5000, 5000 ft. land $250, garage $800		6050	162.75
Weld, Fannie A., Mrs., 3 Sanborn Pl.			
House $5000, barn $800, 12,151 ft. land $1575		7375	198.38
Weldon, Chester R., 135 Washington St.			
Lot 31, 2676 ft. land, Glenwood Ave.....		125	3.36
Weldon, Harriet J., Mrs., 10 Kendall St.			
House $1400, 3604 ft. land $425.....		1825	48.52
Wellcome, Josephine R., Mrs., 547 Washington St.			
House $4500, lots 7, 11, pt. 10, 15,521 ft. land $1250.....		5750	154.68
Wellington, Ellen S. and Harriet S., Misses, 15 Chestnut St.			
House $3000, barn $50, 46,950 ft. land $7500		10550	283.80
Wellington, Harry E., 290 Highland Ave.....	1700		
7210 ft. land, Mrytle Ter.....		350	55.15
Wellington, Lena R., Mrs., 290 Highland Ave.			
House $6500, barn $100, garage $500, 4¼ acres land $5500, 290 Highland Ave.....		12600	338.94
Wells, Ernest E., 651 Washington St.....	250		6.73
Wells, Florella A., 920 Mass. Ave., Arlington			
9 acres pasture and woodland $900, Ridge St.		900	24.21
Wells, George F., 651 Washington St.....	1425		38.33
Welsh, Johanna, et al., 26 Hillsdale Rd., W. Somerville			
House $2200, barn $350, 28 Pond St., 30,000 ft. land $900.....		3450	92.80
Wentworth, Alice and Ida M., 88 Church St.			
House $7000, 11,372 ft. land $2850.....		9850	264.96
Wentworth, Elizabeth T., 1 Calumet Rd.....	200		
Garage, terra cotta, $2000, house $8500, lot 166, 8716 ft. land $2450.....		12950	353.73
Wentworth, Mary E., Miss, 422 Main St.			
House $5000, lot 1, 4397 ft. land $975.....		5975	160.73
Wentworth, William K., care of Myer Sperak, 11 Nazing St., Roxbury			
Block, $9500, land, 542 Main St., 4037 ft. $8075.....		17575	472.77
Werman, Joseph, 28 School St., Boston			
Block $14,000, 5646 ft. land $4525, 385 Main St.....		18525	498.32
West Border Spring Co., Mason St.			
House $12,000, garage $1800, tool house $200, lots B. C. D. E. F and back land, Mason St., 9227 ft. land $225, 1923 ft. land $50, 7650 ft. land $200, 7650 ft. land $200, 9507 ft. land $250, 3¾ acres land $1875, back land, Mason St.....		16800	451.92
123,564 ft. land $3100, Border Rd.....		3100	83.39
West, Emma C., Mrs., 391 Highland Ave., Malden			

Name, Location and Description	Personal	Real	Total Tax
House $5500, lot 208, 17,166 ft. land $525, Hillcrest Parkway		6025	162.07
West, Herbert T., 24 Mason St.	4275		115.00
Western Union Telegraph Co., New York	3800		102.22
Wheeler, George A., 9 Mrytle St.	200		5.38
Wheeler, Howard W., 632 Main St.			
Garage $12,000, 8650 ft. land $8650, 3017 ft. land $1050		21700	583.73
White, Alfred J. and Sarah Maud, 25 Foxcroft Rd.			
House $11,000, garage $1000, lot 140, 16,164 ft. land $4050		16050	431.75
White, Edwin C., 92 Goodyear Ave., Melrose			
Lots 47, 48, 11,638 ft. land, Border Rd.		125	3.36
White, Frank J., 6 Glenwood Ave.	350		9.42
White, M. Blanche, 1 Lagrange St.	1500		
House $8000, land, 1 Lagrange St., 7850 ft. $1800		9800	303.97
White, Maria J., Mrs., 6 Glenwood Ave.			
House $1500, lots 5, 6, 7160 ft. land $275		1775	47.75
White, Ralph A., E. Eddington, Maine			
Lots 241, 242, 243, or 89, 90, 27,642 ft. land $550, Kenilworth Rd.		550	14.80
White, Reginald H., 12 Woodland Ave., Melrose			
Lots 43, 44, 21,559 ft. land, Border Rd.		225	6.05
White, Richard A., 644 Main St.			
House $1500, barn $300, shed $50, 6000 ft. land $3000, 6850 ft. land $975		5825	156.69
White, Sarah M., 25 Foxcroft Rd.	1600		43.04
White, Viola M., et al., 120 Forest St.	75		
House $3500, 18,000 ft. land $1450		4950	135.17
Whitehorn, George B., 298 Main St.	500		
House $12,000, land, lot 12, 5 Lawrence St., 8665 ft. $1725		13725	382.65
Whitehouse, Benjamin H., 14 Ridge St.	250		6.73
Whitlock, J. Lawton, 36 Eaton St.	550		14.80
Whitney, Elizabeth S., 77 Walnut St.			
House $6500, garage $800, 8630 ft. land $1550		8850	238.06
Whitney, Grace C., 20 Symmes Rd.	500		13.45
Whitney, Harold T., 5 Mystic Ave.	1150		30.93
Whitney, Isaac B., 639 Main St.	250		6.73
Whitney, Robert T., Alice M., and Sumner Robinson, Trustees, 77 Walnut St.	1000		
House $10,000, barn $1200, shed $100, 24,000 ft. land $3850, 14,583 ft. land, back, $1025, 5 Mystic Ave.		16175	462.01
Whitney, Robert F., 77 Walnut St.	3825		102.89
Whitney Machine Co., 667 Main St.	28000		
Shop, storage shed $75,000, barn $600, 25,409 ft. land $5100, 80,000 ft. meadow $4000, 667 and 669 Main St.		84700	3031.63
Whiton, Royal, Dorchester			
Lot 11, 23,270 ft. land, Hemingway St.		475	12.78

Name, Location and Description	Personal	Real	Total Tax
Whittaker, Arnold, 158 Highland Ave.....	2300		61.87
Whittaker, Mary L., Mrs., 158 Highland Ave.			
House $12,000 garage $1200, building $200, lots 4, 6, 48,228 ft. land $3425.....		16825	452.59
Whitten, Chesley, 39 M. V. Parkway.....	1800		48.42
Whitten Co., J., Boston.....	12000		
Factory $25,000, power-house $5000, store-house $6500, 2 sheds $900, garage $1200, water tank $8000, barn $650, 4½ acres land $6750, 3 acres meadow $300, Cross St.....		54300	1783.47
Whittier, Anne M., Brookline, Mass.			
Land, lots 162, 163, Kirk St., 5000 ft. $200..		200	5.38
Whittington, George A., 8 Woodside Rd.			
House $6500, 9950 ft. land $800, 38,500 ft. land, back, $375, 8 Woodside Rd.....		7675	206.46
Whittlesey, John J., 15 Lawson Rd.....	925		24.88
Whorf, Clarence P., 10 Cabot St.....	1000		26.90
Whorf, Dora H., Mrs., 10 Cabot St.			
House $8500, lot 163, 8254 ft. land $2050..		10550	283.80
Wiggin, Sallie C., Mrs., 9 Lewis Rd.....	525		14.12
Wiggin, Thomas and William W., Manchester, Mass.			
Lots 66, 67, 7067 ft. land, Pinegrove Park..		200	5.38
Wigglesworth, Charles S., 128 Forest St.....	500		13.45
Wigglesworth, Inc., Charles S., 128 Forest St.			
House $7500, lot 1, 7652 ft. land $525, 569 Washington St.....		8025	215.87
House and garage $5000, lot 4, 7419 ft. land, 571 Washington St., $500.....		5500	147.95
Lot 5, 7258 ft. land, Washington St.....		500	13.45
Lot 6, 7238 ft. land, Washington St.....		500	13.45
Wightman, William H., 100 Church St.....	1000		26.90
Wilbur Co., Inc., J. W., Boston			
Pt. lot 299, 2500 ft. land, Dunster Lane....		50	1.35
Lots 215, pt. 214, 15,096 ft. land $150, Henry St.....		150	4.04
Pt. lot 355, 5000 ft. land $50, lots 361, 365, 76,800 ft. land $775, Steep Rock Rd.....		825	22.19
Wilbur, Ruth H., Swan Rd.....	150		
House $5500, 39,170 ft. land $3925, Swan Rd.		9425	257.57
Wightman, William H., 100 Church St.....	1000		26.90
Wilcox, William G., 11 Irving St.....	150		4.04
Wild, Amy P., 5 Sheffield Rd.....	500		
House $15,000, garage $2000, lot 31, 18,450 ft. land $3925.....		20925	576.33
Wild, Benjamin F., 5 Sheffield Rd.....	3150		84.73
Wild, Louise M., Mrs., 40 Everett Ave.....	2000		
House and garage $18,000, lot 2, 12,713 ft. land $2425, lots 9, B, 5601 ft. land, back, $550		20975	618.03
Wild, Prescott F., 40 Everett Ave.....	2775		74.64
Wilde, Effie J., Mrs., 9 Stratford Rd.			
House, $10,100, garage $1000, 14,210 ft. land $4275, 9 Stratford Rd.....		15375	413.58
Wilde, Paul C., 39 Wildwood St.			
House $5800, garage $750, 12,000 ft. land	100		

Name, Location and Description	Personal	Real	Total Tax
$1925, 14,600 ft. land, back, $625		9100	247.48
Wilde, William A., 28 Fletcher St.	350		9.42
Wilde, W. Eugene, 9 Stratford Rd.	1200		32.28
Wildes, Jane E. M., Swan Rd.			
Lot 1, 12,650 ft. land, Cambridge St.		1500	40.35
Wildes, Nettie M., Swan Rd.			
House $8500, barn $50, hennery $50, 122,093 ft. land $12,200 Swan Rd.		20800	559.52
46,260 ft. land, Swan Rd.		2775	74.65
Lot 3, 79,358 ft. land, Swan Rd.		4750	127.78
Wilkinson, James & Co., 206 State St., Boston	2600		69.94
Wilkinson, Samuel O., 47 Yale St.	2100		
House $11,500, garage $2000, lot 1, 9605 ft. land $1925		15425	471.42
Willey, Annie H., Mrs., 47 Wildwood St.			
House $7500, 12,750 ft. land $1525		9025	242.77
Willey, George E., 47 Wildwood St.	1000		26.90
Williams, Borland, Boston	250		6.73
Williams, Borland, et al., care of Mrs. E. Williams, 8 Salisbury Rd.			
House $11,000, shed $50, lot 38, 14,629 ft. land $2925, 8 Salisbury Rd.		13975	375.93
Williams, Frances R., Mrs., 234 Highland Ave.	1050		
House $11,000, 14,400 ft. land $2450, garage (unf.) $200		13650	395.43
Williams, Sadie M., 670 Main St.	125		3.36
Williams, Stillman P., 234 Highland Ave.	1000		26.90
Williamson, Thomas C., 696 Main St.	300		8.07
Wills, Dorothy M., 238 Highland Ave.			
House $8000, 10,100 ft. land $1100		9100	244.79
Wills, Florence M., Melrose, Mass.			
12,565 ft. land $625, Winthrop St. Ext.		625	16.81
Wills, Harriet B., Mrs., 8 Wolcott Ter.			
House $6000, 15,000 ft. land $1650		7650	205.79
Wills, John B., 238 Highland Ave.	200		5.38
Wilson, Albert, 208 Main St.	375		10.08
Wilson, Albert O., 23 Yale St.	700		
House $9500, garage $500, lot 88, pt. 89, 90, 12,202 ft. land $2450		12450	353.74
Wilson, Ella K., Mrs., 6 Wilson St.	400		
House $4000, lot 5, 16,782 ft. land $1175, 6 Wilson St.		5175	149.97
House, 12 and 14 Winchester Pl., $2500, house, 29 Railroad Ave., $2800, house, 31 Railroad Ave., $2000, 8073 ft. land $2425, Winchester Pl. and RailroadAve.		9725	261.60
Wilson, Ella K. and Marion D., 3 Church St.			
Block $19,000, 4038 ft. land $7075, 3 Church St.		26075	701.42
Wilson, Ida M., 208 Main St.			
House $2500, lot A, 6123 ft. land $975		3475	93.48
Wilson, Mary A., 6 High St.			
House $400, pt. lots 5, 6, 3¼ acres land $325, High St.		725	19.50
Wilson, T. Price, 3 Church St.	7500		

Name, Location and Description	Personal	Real	Total Tax
House $2800, garage $700, lot 6, 10,000 ft. land $1400, 4 Wolcott Ter.		4900	333.56
Winchell, John P., 507 Washington St.	400		10.76
Winchester Auto Supply Co., Railroad Ave.	2500		67.25
Winchester Boat Club, Cambridge St.	350		
Clubhouse $4000, 21,595 ft. land $2150		6150	174.85
Winchester Country Club, care of J. L. S. Barton, Swan Rd.	175		
12½ acres land $2500, High St.		2500	71.96
Winchester Garage, Converse Pl.	150		4.04
Winchester Laundry, Inc., Converse Pl.			
Laundry, $45,000, laundry $3000, boiler-house $10,000, 15,812 ft. land $11,850, 1 storage tank $2800, Converse Pl.		72650	1954.28
Building $6000, 10,202 ft. land $15,300, Mt. Vernon St.		21300	572.97
Winchester News Co., 564 Main St.	1500		40.35
Winchester Rock & Brick Corporation, Easton, Penn.			
1486 ft. trackage $2000, lots 8, 9, 10, 11, 42,835 ft. land $850, 1 acre land, back, $200, 4 acres woodland, $400, Holton St., 8 acres land $2000, lot 18, 12,000 ft. land $475, East St., lots 6, 7, 9, 16, 19, 45,246 ft. land $1250, lots 8, 14, 17, 18, 20, 21, 83,432 ft. land $2500, Baldwin St., 9750 ft. land $675, jog, Cross, East and Holton Sts.		10350	278.42
Winchester, Roy W., 15 Norwood St.	175		4.71
Winchester Savings Bank, 26 Mt. Vernon St.			
Bank building $10,000, 5192 ft. land $7800		17800	478.82
Winchester Trust Co., 35 Church St.			
Bank building $30,000, 8546 ft. land $8550		38550	1037.00
Winchester Unitarian Society, Winchester, Mass.			
House and barn $3500, 14,000 ft. land $3325, 478 Main St., 7040 ft. land $425, back, Main St.		7250	195.02
Winde, Henry J., Heirs, 19 Mt. Pleasant St.	500		13.45
Wingate, Charles E. L., 8 Stratford Rd.	700		18.83
Wingate, Mabel N., Mrs., 8 Stratford Rd.			
House $9000, garage $1400, lot 26, 10,192 ft. land $3050		13450	361.80
Winn & Co., J. F., 957 Main St.	12850		
Office and scales $1000, coal shed $1000, land, 957 Main St., 35,306 ft. $2000		4000	453.27
Winn, Arthur L., 15 Fairmount St.	200		
House $4500, lot 6, 23,300 ft. land $1175, 4 Maple Rd.		5675	158.04
10,174 ft. land, Kenwin Rd.		500	13.45
Winn, Arthur L., et al., 15 Fairmount St.			
House $2800, barn $2000, cranberry house $300, 3 acres land $1000, 15 acres tillage and meadow $2000, 651 Washington St.		8100	217.89
Winn, Edward S., 22 Stone Ave.	225		6.05
Winn, Frank W., 3 Euclid Ave.	3600		

Name, Location and Description	Personal	Real	Total Tax
House $13,500, garage $1000, hennery $100, lots 60, 61, 62, 63, pt. 59, 74,110 ft. land $7400, 3 Euclid Ave.		22000	688.64
Lots 1, 2, 3 and vacant lot, 59,816 ft. land, Kenwin Rd.		3575	96.17
Land, lot 57, Hillcrest Parkway, 12,150 ft.		500	13.45
Winn, Harry T., 8 Kenwin Rd.	1575		
House $5500, garage $700, garage $300, 14,135 ft. land $1000, 8 Kenwin Rd.		7500	244.12
Winn, Harry T., Trustee, 8 Kenwin Rd.			
House $8500, garage $700, building $100, lot 8, pt. 7, 35,020 ft. land $2450, 16 Kenwin Rd.		11750	316.07
Winn, James H., Sons, Washington St.	18000		
Factory $25,000, 1 acre land $300, water power $1700, Washington St.		27000	1210.50
Meadow, lot 640, 8 acres, Washington St.		2400	64.56
Winn, Mary L., 8 Elmwood Ave.	575		15.46
Winn, Mary L., Mrs., Trustee, 8 Elmwood Ave.			
House, 376 and 378 Main St., $6000, house, 384 Main St., $3000, 25,515 ft. land $5100, Main St.		14100	379.29
9425 ft. land, Mystic Ave.		750	20.18
Winn, Mary L., Mrs., Tr., 8 Elmwood Ave.			
House $5000, barn $400, 15,150 ft. land $4550, 8 Elmwood Ave. and 13 Park St.		9950	267.66
House $4000, storehouse $2500, 10,000 ft. land $2500, 20 and 22 Elmwood Ave.		9000	242.10
Winn, Nettie F. C., 15 Fairmount St.			
House $7000, 16,560 ft. land $825		7825	210.49
Winship, Charles F., 61 Yale St.	1200		32.28
Winship, Charles F. and Pearl H., 61 Yale St.			
House $11,200, lot 197, 12,250 ft. land $2450		13650	367.18
Winship, Idabel H., 49 Oxford St.			
House $15,000, lot 1, 13,938 ft. land $2775		17775	478.15
Winship, Walter N., 49 Oxford St.	250		
House $5000, pt. lot 7, 5500 ft. land $1100, 19 Warren St.		6100	170.82
Wiswall, Minnie K., 21 Park Ave.			
House $5500, barn $500, 21,424 ft. land $2150		8150	219.23
Witherell, Carolyn A., Mrs., 114 Church St.	800		
House $18,000, barn $200, house $1500, carriage house $100, shed $250, garage $1500, 43,560 ft. land $9575, 126,513 ft. land, back, $2525, 79,200 ft. meadow $1000, 14,638 ft. land $2200, 114 Church St.		36850	1012.79
Woburn Charitable Association, Woburn			
Land, Olive St., 9950 ft. $300		300	8.07
Wolfe, Chester F., 52 Mrytle Ter.	500		13.45
Wollaston Construction Co., care of C. P. Dow, 10 State St., Boston			
House $10,000, barn $500, 40,000 ft. land $7200, 37,330 ft. land $2250, 326 Main St.		19950	536.65
Wood, Allan F., 17 Cabot St.	1500		40.35
Wood, Charlotte S., High St.			

Name, Location and Description	Personal	Real	Total Tax
House $11,000, land, High St., 15,000 ft. $1500		12500	336.25
Wood, Edith E., Mrs., 17 Cabot St.	1100		
House $11,000, garage $2000, lot 172, 11,181 ft. land $2800, 17 Cabot St.		15800	454.61
Wood, Henry, 26 Hemingway St., Boston			
Lot 333, 10,000 ft. land, James St.		100	2.69
Wood, Ruth C., 12 Sheffield Rd.	200		5.38
Woodbury, Anna S., Mrs., 3 Manchester Rd.	200		
House $9000, garage $800, lot 2, 5665 ft. land $975		10775	295.23
Woodford, Dwight R., 6 Cliff St.	650		
House $8500, lot 3, pt. 4, 16,800 ft. land $2700		11200	318.76
Woodhull, S., Trustee, 8 Chesterford Rd.	750		20.18
Woodman, Earl K., 1 Lakeview Rd.	875		
House $8500, garage $800, lot 2, 14,232 ft. land $4275		13575	388.70
Woodman, Florence E., 9 Mrytle St.			
House $5000, land, lot A, 7-9 Mrytle St., 8615 ft. $1900		6900	185.61
Woods, Carroll L., 371 Main St.	300		8.07
Woods, Edward F., 18 Oliver St., Boston			
Lots 9 or 4, 10,714 ft. land $2675, Sheffield West, lot 8, 10,650 ft. land $2350, Sheffield West		5025	135.17
Woods, Jarvis B., Bangor, Me.			
Lot 39, 6136 ft. land, Wedgemere Hts.		100	2.69
Woods, Katherine D., Mrs., 93 Bacon St.	100		2.69
Woodside, Lorence M., Mrs., 30 Lebanon St.			
House $5500, tool house $100, lot 1, pt. lots 41, 42, 15,242 ft. land $1225, 30 Lebanon St.		6825	183.59
48,000 ft. land, Highland Ave.		2400	64.56
Woolley, Charles A., 5 Fells Rd.	1475		
House $9300, garage $1400, lot 236, 15,780 ft. land $950, 5 Fells Rd.		11650	353.06
Lot 234, pt. 235, 29,832 ft. land, Highland Ave.		2375	63.89
Woolley, Charles H., 5 Fells Rd.	150		4.04
Woolley, Fred F., Sarasota, Florida	6325		
House $10,000, garage $1500, lot 231, 14,580 ft. land $1025, lot 230, 20,649 ft. land $1025, 6 Fells Rd., pergola $500, playhouse $250		14300	554.81
102,737 ft. land $1325, Highland Ave. and Hillcrest Parkway		1325	35.64
Worcester, Alice D., 111 Church St.			
House $10,000, garage $1500, lot 14-15, 31,356 ft. land $7850, 111 Church St.		19350	520.52
Worcester, Henry E., 111 Church St.	1475		39.68
Wormell, Fred C., 22 Symmes Rd.	450		
House $6500, lot 2, 6500 ft. land $1050, 22 Symmes Rd.		7550	215.20
Worthen, Joseph W., 46 Glen Rd.	525		14.12
Worthen, Joseph W. and Dorothy B., 46 Glen Rd.			
House $5500, barn $600, lot 3, 10,057 ft.			

Name, Location and Description	Personal	Real	Total Tax
land $1400		7500	201.75
Wright, Howard H. P., 18 Harrison St.	3300		88.77
Wright, Florence P., Mrs., 18 Harrison St. House $7500, garage $1500, pt. lot 20, 15,927 ft land $3175, 18 Harrison St.		12175	327.51
Wulkop, Amelia, 19 Mt. Pleasant St.	400		10.76
Wulkop, Elsie, 19 Mt. Pleasant St.	450		
Lot B, 13,128 ft. land $2625, Harrison St.		2625	82.71
Wulkop, Elsie A. S., and N. Amelia, 19 Mt. Pleasant St. House $4500, tool house $100, 11,000 ft. land $1975		6575	176.87
Wulkop, M. Louise, 19 Mt. Pleasant St.	400		10.76
Wyman, Ethel R., 16 Park Rd. House $6500, pt. lots 51, 52, 9000 ft. land $1075		7575	203.77
Wyman, William U., 29 Oxford St.	4375		
House $10,500, lot 154, 11,471 ft. land $2875, garage $1500		14875	517.82
Yattelle, Frank and Victoria, 23 Olive St. House $1000, 9800 ft. land $300		1300	34.97
Yetter, Catherine C., 42 Sheridan Cir. House $2000, lots 79, 80, 81, 12,992 ft. land $250		2250	60.53
York, Joseph B., 7 Orient St.	1650		44.39
Young, Addie T., et al., 8 Everett Ave.	1950		52.46
Young, Addie T., 8 Everett Ave.	1950		52.46
House $20,000, garage $2500, 30,000 ft. land $10,500, 28,354 ft. land, back, $2825		35825	963.69
Young, Albert J., 50 Vine St.	100		2.69
Young, Albert J., care of Andrew Hammond, Whitney Machine Co., 667 Main St. House $9000, lots 2-3, 7093 ft. land $1425, 45-47-49 Vine St.		10425	280.43
Young, Alice T. and Charles E., 49 Wedgemere Ave. House $9500, garage $800, land, pt. lots 185, 186, 12,000 ft. $3000		13300	357.77
Young, Amanda P., 23 Winthrop St.	900		24.21
Young, Amelia J., Mrs., 277 Washington St. House $6000, lot 11, 5238 ft. land $625, 275 and 277 Washington St.		6625	178.21
Young, Annie T. and Bridget, 149 Washington St. House $2650, house $1000, house $1500, 9898 ft. land $1775		6925	186.28
Young, Charles E., 49 Wedgemere Ave.	300		8.07
Young, Edith P. B., Mrs., care of Smith Patterson, 52 Summer St., Boston Lot 9, 6780 ft. land, Stone Ave.		475	12.78
Young, George F., 153½ Washington St.	150		4.04
Young, Gertrude B., 40 Calumet Rd.	200		
House $9500, 17,727 ft. land $4425		13925	379.96
Young, Isaiah C., 59 M. V. Parkway	750		

Name, Location and Description	Personal	Personal	Total Tax
House $7500, garage $1200, lot 13, 10,630 ft. land $1700		10400	299.93
Young, Matilda B., J. Edson and Henry G., 5 Central St.			
House $13,000, 22,010 ft. land $5050, 3 and 5 Central St.		18250	490.93
Young, Marion H., 10 Central St.			
House $6000, 11,070 ft. land $2550, 10 Central St., garage $700		9250	248.83
Zaffina, Giovanni and Geovanna, 14 Hill St.			
Lots 9, 10, 9271 ft. land, Fitzgerald Ave.		275	7.40
House $1600, barn $50, lots 14-15, 11,730 ft. land $475, lot 1, 7918 ft. land, Hill St., $225		2350	63.22
Lots 17, 18, 6378 ft. land, Hill St.		200	5.38
Zieman, Isadore, Old South Bldg., Boston			
Block $25,000, land, lots 1-5, inc., 7-11, inc., Washington St., 56,917 ft. $5700		30700	825.83
Zilisky, Joseph, 664 Main St.	100		2.69
Zueblin, Charles, 2 Wolcott Ter.	3000		80.70
Zueblin, Rho F., Mrs., 2 Wolcott Ter.	1100		
House $11,000, lot 5, 12,300 ft. land $1725		12725	371.89

ASSESSORS' STATISTICS

OF THE TOWN OF WINCHESTER, APRIL 1, 1924

Valuation of real estate	$21,881,300.00
Valuation of personal estate,	3,041,550.00
Total valuation,	24,922,850.00
Value of buildings exclusive of land,	15,871,850.00
Value of land exclusive of buildings	6,009,450.00
*Total amount raised by taxation	854,245.04
Amount of town grant,	726,698.21
Amount of State Tax,	39,900.00
Amount of Metropolitan Sewer Tax,	20,153.59
Amount of Metropolitan Park Tax,	14,318.47
Division of Metropolitan Planning,	244.11
Amount of County Tax,	31,751.53
Auditing Municipal Accounts Tax,	991.98
Soldiers' Exemption,	96.73
Amount of State Highway Tax,	2,356.00
Amount of Charles River Basin Tax,	2,610.11
Fire Prevention Tax,	182.47
Amount of overlayings—1924,	14,941.84
Amount of polls, $2.00 each, 3225,	6,450.00
Rate of taxation on $1,000.00,	26.90
Total number of taxpayers,	5,375
Total number of dwelling houses,	2,217
Total number of other buildings,	1,043
Increase in number of houses,	47
Total number of horses,	207
Total number of cows,	154
Population of Winchester by 1920 census,	10,391
Total valuation per capita,	2,398.50

*Net amount less estimated revenue of $177,370.37.

HARRY T. WINN,
FRANK H. ENMAN,
JOHN F. CASSIDY,
Assessors of Winchester

Winchester, December 31, 1924.

LOWER
STACK

This book may be kept
FOURTEEN DAYS
n t date stamped below. A fine of ON
ch day the book is k
Date Du

LOWER
STACK